Tonight: Fog
Saturday: Mostly cloudy

Victoria Times

Prevue
Puzzle prize $300

96th YEAR, No. 128 ★ ★ VICTORIA, BRITISH COLUMBIA, FRIDAY, NOVEMBER 9, 1979 20 CENTS DAILY, 30 CENTS SATURDAY

Anti-Iranian outrage grows

Times News Services

WASHINGTON — To the jeers of outraged bystanders and taunts of "Get the hell out of America," about 1,000 Iranians marched under heavy police guard near the White House today to demand that the deposed shah of Iran be returned to their homeland.

The Iranians' march through downtown Washington came during the U.S. capital's lunch hour and was observed by thousands of Americans. Many vented their anger with obscenities and threats.

(See other Iran crisis stories and photo on Page 48.)

There was much fist-waving and shouts of "Go home, go home" and "Aren't you ashamed of yourselves, you pigs?"

Two counter-demonstrators were arrested for breaking police lines.

Marchers stretched two blocks and a cordon of riot-equipped police separated them from the crowds on the sidewalks. All along the route, demonstrators saw thumbs-down gestures of disapproval.

At one corner an American grabbed an Iranian's sign and set it afire, yelling: "Go home. You smell like camel."

There were also shouts of "Ayatollah's army — a bunch of bums," "Sand jockeys!" and "Only in America could you get away with this."

In a statement today, the Moslem students holding some 60 American citizens hostage since Sunday in the U.S. embassy in Tehran referred to demonstrations against the Vietnam war in calling on Americans to force their government to extradite the shah.

However, the mood throughout the U.S. was rapidly turning to anger. U.S. longshoremen refused to load ships bound for Iran, American airport workers said they would not service Iranian planes, and other Americans scuffled with Iranian students in several cities Thursday.

An Iran Air 747 airliner with 160 persons aboard was diverted to Montreal's Mirabel Airport on Thursday after baggage handlers in New York said they would refuse to unload the plane. The passengers spent the night at an airport hotel.

Anti-foreign feelings also surfaced in Winnipeg Thursday when an Arab spokesman's claim the Palestine Liberation Organization identifies with "humanitarian causes," was jeered at by University of Winnipeg students.

"Do you consider it humanitarian for the PLO to toss bombs in crowded airports and onto packed buses full of innocent people?", one of 300 students asked Abdullah Abdullah, who works at the Arab League Information Centre in Ottawa.

Following demonstrations in a number of U.S. cities, the White House appealed to Americans not to vent their anger toward Iranian students such as to increase the risks faced by the Tehran hostages.

Top officials from the White House, the Justice Department and the Immigration and Naturalization Service have been meeting for the past two days to consider ways, including deportation, to deal with any Iranians in the U.S. who may be found undesirable.

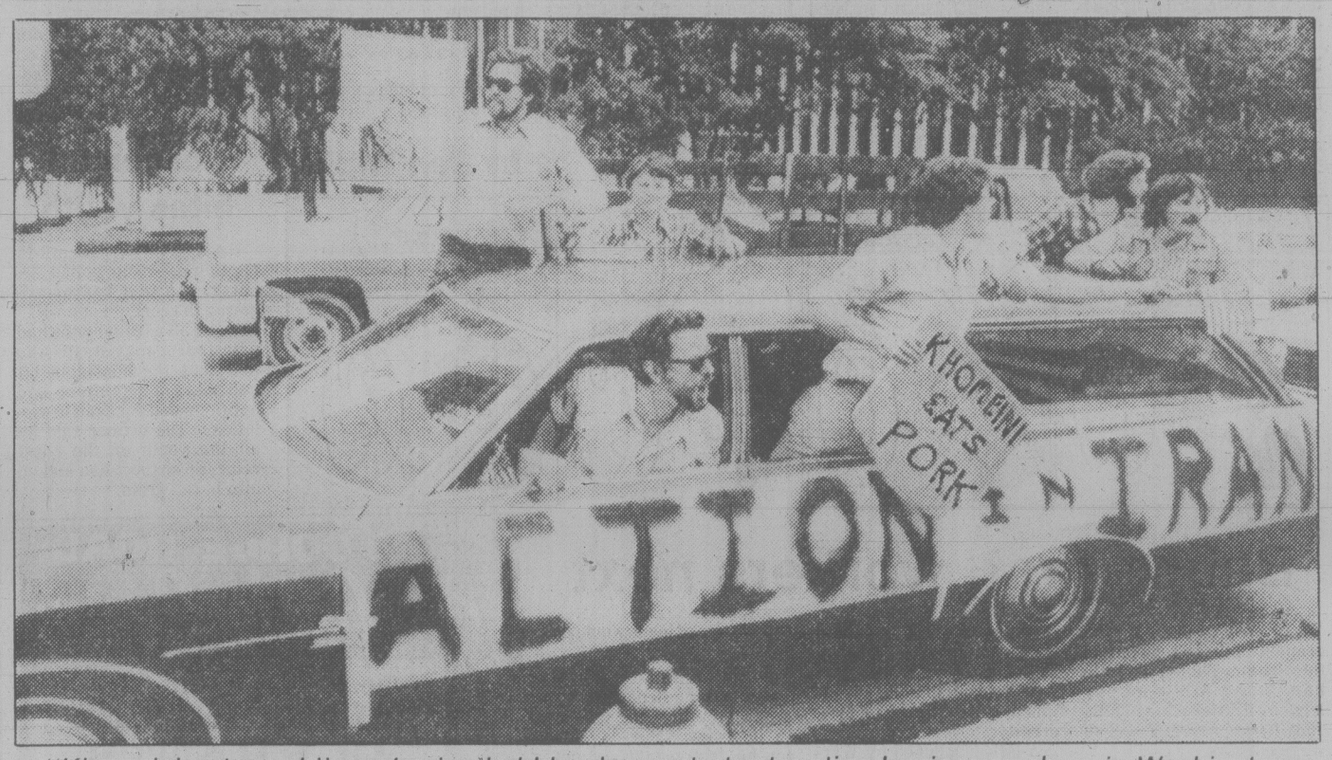

"Khomeini eats pork" reads sign held by demonstrator taunting Iranian marchers in Washington

Woman shot, stabbed

A 23-year-old man has been charged with attempted murder after a 19-year-old woman was shot twice and stabbed several times outside an apartment at 1635 Cook Thursday night.

The woman, whose name has not been released, is in fair condition in the intensive care unit at Victoria General Hospital.

The man's identity is withheld until he appears in provincial court.

Police said the woman was shot in the mouth and back and received numerous stab wounds to her throat, head and back in the attack which took place at about 10:40 p.m.

A passer-by saw the woman lying on the sidewalk in a pool of blood and called police.

About an hour later officers arrested the suspect in a suite in the apartment building. Two weapons were subsequently recovered.

Sobering idea

Police throughout B.C. will be out in full force over the Remembrance Day weekend in a bid to nab drinking drivers.

Attorney-General Garde Gardom says more than 25,000 vehicles are expected to be checked between 6 p.m. tonight and Tuesday morning.

ON THE INSIDE

Mackay case closed?

Social Credit party researcher Ellen Mackay — implicated in the dirty tricks — has won a showdown with the party's caucus. Page 2.

Apartment vacancies 0.1%

The apartment vacancy rate in Victoria is the lowest in the nation, Canada Mortgage and Housing Corporation reported today from Ottawa. Page 19.

Death with dignity backed

A report prepared for the Anglican Church's General Synod says physicians, the church and society should respect the wish of a terminally-ill person who wants to die with dignity. Page 21.

No price hike needed

The oil industry already has more than enough revenue, under existing prices, to continue with exploration and development of frontier resources, industry and government figures show. Page 31.

$34B energy bill passes

With turmoil in Iran dramatizing the need for new domestic energy production, the U.S. Senate has handed President Carter a major victory by approving a $34 billion energy bill. Page 49.

Canadians to Rhodesia?

Britain is considering a suggestion that Canada and other Commonwealth governments should contribute a small force to monitor a proposed cease-fire in Zimbabwe Rhodesia. Page 50.

INDEX

Births	36	Entertainment	26-29
Capital Scene	47	Finance	8, 9
Classified	36-47	Gardening	47
Comics	34	Lifestyle	20-25
Deaths	47	Sports	14-17

Puzzle solution on page 24

Free hostages: UN call

Times News Services

UNITED NATIONS — The United Nations Security Council called today for the release without delay of about 100 hostages held by Iranian students at the U.S. embassy in Tehran since Sunday.

Sergio Palacios de Vizzio of Bolivia, the Council president, issued the appeal "in the strongest terms" after a closed-door meeting of Council members which lasted more than two hours.

The meeting was requested by the United States delegate, Donald McHenry, on instructions from the White House.

Palacios said there was no disagreement on principle, but he did not respond when asked by reported whether the members unanimously agreed on the text of his statement.

In his statement, Palacios also urged UN Secretary-General Kurt Waldheim to "continue to use his good offices to assist toward this objective."

All week, Waldheim has been trying, through personal diplomacy, to obtain the release of the embassy staff, enlisting help from a number of delegations of Islamic countries and the Palestine Liberation Organization. The hostages include some 60 American diplomatic personnel.

A UN spokesman said Waldheim is ready to go to Tehran and was assured he would be received by the Iranian authorities if he made the trip.

The hostages include 60 U.S. citizens and an estimated 30 to 40 other persons — mostly Asians. And a steady stream of Americans are reported leaving Iran in the wake of the crisis.

There have been unconfirmed reports that Waldheim might be asked to fly to Tehran to seek the release of the hostages.

A spokesman for Waldheim said he could not imagine that Iranian authorities would deny Waldheim entry to Iran or that the country's revolutionary leader, the Ayatollah Khomeini, would refuse to meet him.

Three years ago, Waldheim flew to Algiers and obtained freedom for three Frenchmen who had been held by the Polisario guerrilla movement in Western Sahara. He was instrumental in freeing other French captives, in Guinea.

The secretary-general has also used personal emissaries for some humanitarian missions, including Prince Sadruddin Aga Khan, an Iranian national.

Possible signs of a break in the standoff over the embassy hostage-taking here came today with news that a

See U.S. page 18

Who's who on ticket at the polls

Victoria voters will have a wide choice when they go to the polls Nov. 17 in the civic election.

There are four mayoralty candidates and 16 aldermanic hopefuls.

On Page 6, reporter Norman Gidney outlines who's who and tells how there's a real possibility the new council could be left of centre with priorities that will concentrate on social issues like housing and jobs.

On page 32 reporter Humphry Davy examines the election in Sidney where construction of a new breakwater is a major issue.

Kamloops owes $$$$ in parking meter gaffe

KAMLOOPS (CP) — Red-faced city officials are refusing to talk about the possibility that they owe thousands of dollars to people scattered around the country, perhaps the world.

A slipup at city hall has left the city indebted to all persons who used parking meters or paid meter fines between the early 1950s and July 25 of this year.

All meter money shovelled into the Kamloops coffers during those 25-plus years was collected illegally because city council forgot to pass a resolution authorizing metered parking zones.

The gaffe was discovered by Kamloops lawyer Wally Wozniak, a man whose blood pressure jumps whenever the word meter is uttered.

Wozniak got so fed up with receiving parking tickets that he challenged two of them in county court. He argued that a parking bylaw had to be supported by a council resolution outlining meter zones. He showed that the resolution requirement had been ignored and last week won his case.

Council closed the loophole effective July 25. But this week a justice of the peace, hearing of Wozniak's victory, cancelled all meter tickets issued before that date.

Wozniak said in an interview Thursday night that the city is morally obligated to return all the nickels, dimes and fines collected over the years.

Kamloops, with a population of roughly 60,000, is strategically located at a junction of the two main highways entering British Columbia from Alberta and is a popular outdoor recreation area. The number of tickets issued since the early '50s might number in the tens of thousands; the amount of meter money collected might be in the hundreds of thousands of dollars.

But Wozniak said getting the money back might be difficult.

"I think it becomes a question of proof. The nickels and dimes . . . obviously you can't prove them."

But, he said, anyone with proof in the form of a cancelled cheque or receipt from the city for a pre-July 25 meter fine should be able to get the money back.

Tel doubles charges for boaters' phones

VANCOUVER (CP) — British Columbia Telephone Co. is more than doubling charges to marine radio-telephone users effective Dec. 1, Dale Carter, product marketing manager, said Thursday.

Monthly charges are being increased to $15 from $6.90 and a connection charge of $21 is being implemented. Previously, people who took their boats out of the water during the winter months were not charged for reconnections each year.

"These are cost-substantiated rates filed with the CRTC," Carter said. "We've been dealing with the CRTC (Canadian Radio-television and Telecommunications Commission) since the spring on this and they've agreed the service should pay for itself."

Boat owners using radio-telephones now will pay $180 annually, up from $82.80. For owners who use the service four months a year, the cost will nearly triple to $81 from the current $27.60.

Rates for calls will be increased to 80 cents a minute from 70 cents before 5 p.m. Calls made between 5 p.m. and 8 a.m. and on Saturdays and Sundays will now cost 55 cents a minute instead of 45 cents.

Crown names CP, CN in freight rate rip-off

EDMONTON (CP) — The federal justice department has charged 20 companies operating in Alberta, including Canadian Pacific and Crown-owned Canadian National Railways, with conspiracy to lesson competition by fixing freight tariff rates.

The companies and 11 individuals, charged with conspiring and agreeing to lessen competition unduly in shipping general merchandise in British Columbia, Alberta, Saskatchewan and Manitoba from Dec. 1, 1960 to Nov. 4, 1979, are to appear in Edmonton provincial court Jan. 9.

George Orr, service branch director for the bureau of competition policy with the consumer and corporate affairs department, would not say how much money was involved in the shipping practices under scrutiny in the last 19 years.

"I can't discuss the specifics, but the matter has been investigated for more than a year. It's a matter of considerable size."

William Sokil, president of the Alberta Trucking Association, said the companies have, in effect, been charged with having an informal tariff board which sets fee schedules for shipping. Although Alberta doesn't have a formal board, other provinces do.

C. D. Radke, chairman of the Alberta Motor Transport Board, said there is no regulation on shipping rates in Alberta. In some Eastern provinces, rates have to be approved by the provincial governments.

The companies charged are: Alltrans Express Ltd., Atomic Interprovincial Transportation Systems Ltd., Atomic Transfer Ltd., B-Line Express Ltd., Canadian Freightways Ltd., Canadian National Railway Co., Canadian National Transportation Ltd., Canadian Pacific Transport Co. Ltd., Inter-City Truck Lines (Canada) Inc., Kingsway Freightlines Ltd., Kingsway Freightlines (Saskatchewan) Ltd., Midland Superior Express Ltd., Millar and Brown Ltd., Millar and Brown Freight Lines (Alberta) Ltd., Porter Trucking Ltd., Reimer Express Lines Ltd., Reimer Express (Pacific) Ltd., Reimer Express (Western) Ltd., Soo Security Motorways Ltd., and Western Transportation Association.

The charges carry a maximum penalty of five years in prison or $1-million fines or both. Orr said 19 co-conspirators are also named.

Psyllakis not involved in charges

A story in the *Victoria Times* Oct. 20 about fraud and theft charges laid in connection with the Donut King franchise operation listed Demetrio Psyllakis as a director of the company at the time of incorporation.

The *Times* has learned that this statement may have led some readers into believing that Psyllakis was involved in the criminal charges whereas he had, in fact, resigned as a director and sold his shares in the company in mid-1978 and had not been involved in the business dealings of this or any related companies.

Clark ready to impose oil increase

OTTAWA (CP) — Prime Minister Joe Clark said today he will be ready to use federal powers to impose a plan for higher oil prices if agreement with the provinces is not reached by the end of next week.

Clark said at his weekly news conference that there is broad consensus on the range of price increases but there is provincial disagreement with a federal plan to impose higher taxes on oil companies, particularly those which are foreign owned.

Clark said he hopes that agreement on a new energy package, including price and conservation measures, will be reached at a one-day meeting with provincial premiers Monday.

He did not want to appear to be threatening premiers with the use of federal powers but was prepared to act if necessary.

"I believe it would be valid for us to come to an agreement by the end of next week," he said.

Clark said intensive discusssions with the provinces on a new energy package had led to a consensus on the range of price increases.

But there was sharp disagreement with the federal government over how much more money should go to the oil companies.

Clark said the federal government believes there should be stiffer taxes on oil company income.

Clark's remarks came a day after federal energy department officials released detailed background papers which indicated that the oil industry has more than enough money under current pricing policies to carry out an aggressive program of oil and gas exploration and development. This would move the country towards energy self-sufficiency by 1990. (See story on page 31)

Clark did not indicate the range of price increases on which there appeared to be consensus. But Clark and a number of his key ministers have said repeatedly that prices will have to rise faster than permitted under existing policy.

Current policy calls for a $1-a-barrel increase in oil prices every six months, or $2 a year. That translates into an increase of about six to 10 cents more on a gallon of gasoline and heating oil.

Bread up 2½¢

Three major bakeries have announced wholesale price increases of up to three cents on 16-ounce loaves of bread.

McGavin Foods Ltd. already has increased the price of a 16-ounce loaf of bread by 2½ cents.

Weston Bakeries Ltd., which manufactures Sunbeam bread, said Thursday it will follow suit by raising its wholesale price by two cents effective Monday.

Venice Bakery, based in North Vancouver, said Thursday it plans to increase its price by three cents.

Socred caucus backs down

Social Credit party researcher Ellen Mackay — implicated in the dirty tricks scandal — has won a showdown with the party's 31-member caucus.

But colleague Jack Kelly, who resigned for his part in the affair, is still out of a job.

The caucus had ordered researcher Mackay, 26, to accept a 30-day suspension without pay for her part in the scandal which consisted of advising a party members at a constituency meeting on how to go about using phoney names to plant letters to the editor in newspapers.

A tape of the meeting was made and 170 copies distributed to other constituency organizations.

But MacKay refused to accept the reprimand, saying everything she did was authorized by her superiors.

The standoff lasted four days — and on Thursday the caucus backed down.

Caucus chairman Jack Kempf issued a printed statement which said: "I am confident that Miss Mackay will continue to perform her duties as a caucus researcher to the benefit of the caucus members and I see no need for any further consideration of the matter."

"The case is closed as far as I'm concerned," he said.

Kempf said that the caucus will not reconsider the resignation of Jack Kelly, another party researcher who delivered the same advice on bogus letter-writing at the same constituency meeting as Ms. MacKay.

The caucus chairman said he had Kelly's resignation in hand and would not consider reinstating him even though Ms. MacKay is back at work.

Kelly said today he is consulting his lawyer to decide his next step.

Meanwhile the police investigation into the dirty tricks affair is moving — albeit slowly — ahead.

RCMP Inspector Les Holmes, who is co-ordinating the probe, said Thursday he expects it will be four to five weeks before any decision is made on whether charges will be laid.

The investigation was ordered by Attorney-General Garde Gardom.

Holmes said he has a team of four officers working on the case at the district headquarters in Vancouver.

In addition, about a dozen officers have been collecting evidence in various parts of the province where phoney letters have been published.

So far, he said, officers have received 28 complaints of fake letters — 20 from the Nelson area, two each from Victoria, Vancouver and Lillooet, and one each from Duncan and Nanaimo.

RCMP have also taken possession of a Socred party tape in which Mackay and Kelly advocated the use of fake signatures on letters to the editor.

COULTAS BOOKS AND GAMES
invites you to our
OPEN HOUSE
Wide Selection of New Releases
Including:
Henry Kissinger's — White House Years
New Games:
Triominoes, Touch E, Anti Monopoly, T.S.R. War Games, etc.
Come in and browse at
COULTAS BOOKS AND GAMES
1019 Douglas St. 385-6940
Hours — Monday thru Saturday, 9:30-5
Also open Monday, Nov. 12th

THE OUTCASTS

by Ben Wicks

Policeman bites youth

HAMILTON, Bermuda (Reuter) — The police department said it was investigating the conduct of an officer who bit a teenager he had arrested. A magistrate was told that the constable bit and scarred a youth he had apprehended for traffic violations. The officer said he bit the youth on the chest after the suspect had kicked him in the groin.

Banks first, workers next

OTTAWA (CP) — A government bill introduced in the Senate Thursday gives banks and other money lenders first crack at bankrupt firms' assets ahead of wage earners.

It is virtually identical to proposals of the previous Liberal government.

The legislation gives workers, seeking unpaid wages preferred status ahead of unsecured creditors.

But secured creditors, such as banks, money lenders and other financial institutions holding collateral on loans and mortgages, are at the head of the line when a company goes broke and assets are divided.

It allows wage earners to claim up to $2,000 in unpaid wages and $500 to cover pension and other health and welfare contributions if that much is left after secured creditors are looked after.

A bill introduced by Warren Allmand, then consumer and corporate affairs minister, last February had proposed to give workers priority over secured creditors.

The government changed the legislation when faced with strong opposition from senators, banks and other financial institutions.

During Senate committee discussion of that bill, banks and moneylenders said if the workers got first crack at assets over secured creditors, loan costs would go up and the size of loans would go down.

Jacques Brazeau, superintendent of the department's bankruptcy branch, said in an interview Thursday the new bill tries to take account of most of the more than 100 recommendations made by the Senate committee.

Bankruptcy is a growing problem in Canada. More than 4,000 businesses have folded this year and their liabilities exceed $436.9 million. In 1970 liabilities due to bankruptcy were $257.6 million.

In addition more than 13,000 individuals have declared personal bankruptcy.

GORGE ROAD Garden Centre
"To Please People Makes Us Happy" 383-0744
BLACK and RED CURRANTS
SPECIAL $1.95
Beautiful WALLFLOWERS
Single pot. 39c ea.
Bushy plants. 10/3.50
JUST ARRIVED — B.C. GROWN NO. 1 ROSES
475 GORGE RD. EAST
(Next to Revelstoke, formerly Stewart & Hudson) 11-9

VICTORIA'S BEST CAR BUY

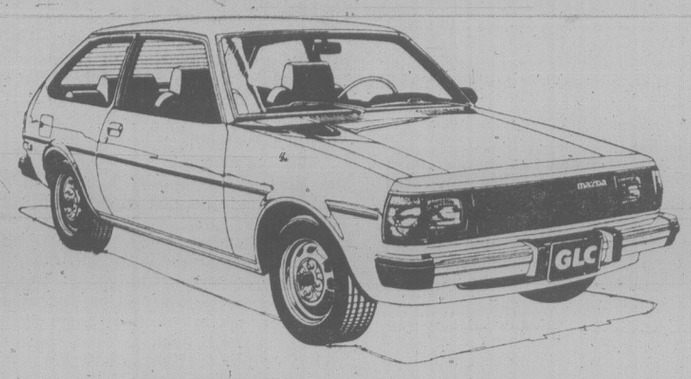

1980 MAZDA GLC HATCHBACK
STANDARD EQUIPMENT FEATURES:
● 1.4 litre OHC piston engine ● 4-speed manual transmission (except Sport model) ● power-assisted brakes (discs, front; drums, rear) ● reclining front bucket seats ● fold-down rear seat ● adjustable front headrests ● protective bodyside mouldings ● glove compartment ● steering column stalks (controls, lights, turn signals, wipers, washer) ● flow-through ventilation ● two-speed wipers ● electric rear window defroster ● automatic choke ● lockable fuel filler door ● variable-ratio steering ● independent front suspension with coil springs and anti-roll bar ● rear suspension with coil springs (Wagon has leaf springs) ● unitary steel body shell ● bumper guards ● flip-open rear windows ● jump-forward front passenger seat
$4290 FULL PRICE
CANADA TRANSPORT RATING: 39 MILES/GALLON
MAZDA PACIFIC PEUGEOT
SALES — SERVICE — LEASING
Blanshard at Johnson D.L. D02073A 385-1451

the weather

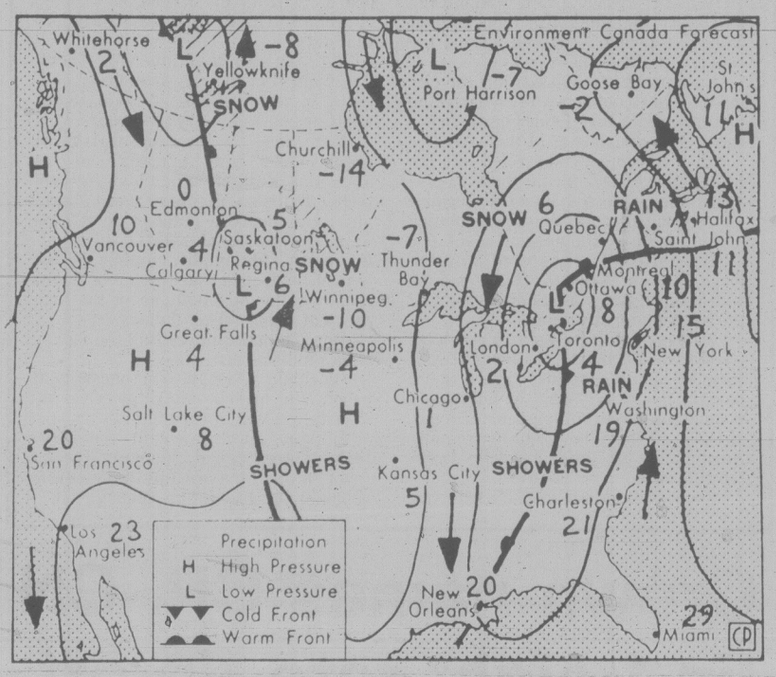

Map valid until noon Saturday

A ridge of high pressure remains stationary offshore. It will maintain sunny skies across B.C. through the weekend. However, fog will form locally overnight and patches of low clouds will persist through the day in some of the interior valleys.

ENVIRONMENT CANADA WEATHER OFFICE
10 A.M. FORECASTS
Valid Until Midnight Saturday

Greater Victoria: Today and Saturday mainly sunny. A few early morning fog patches. Highs 10 to 12. Lows tonight near freezing.

Greater Vancouver, Lower Fraser Valley, Howe Sound-Whistler, Sunshine Coast, East Vancouver Island: Today and Saturday mostly sunny. Morning fog patches. High both days 8 to 10. Lows tonight near zero.

North and West Vancouver Island: Today and Saturday mainly sunny. Highs 8 to 12. Lows tonight minus2 to plus 1.

TEMPERATURES

	Max.	Min.	Prcp.
Yesterday			
Victoria	10	5	—
Normal	11	6	
One Year Ago			
Victoria	11	6	trace
Across Canada			
Prince Rupert	8	— 3	—
Prince George	— 6	— 9	—
Terrace	4	— 3	—
Comox	9	0	—
Vancouver	9	— 1	—
Kamloops	5	— 8	—
Cranbrook	0	— 9	—
Williams Lake	1	—12	—
Edmonton	1	— 4	—
Jasper	2	— 9	—
Calgary	3	— 5	0.2
Lethbridge	4	— 4	1.4
N. Battleford	— 6	—12	0.7
Saskatoon	— 6	— 8	0.8
Swift Current	— 5	—12	0.5
Prince Albert	— 6	—10	0.6
Moose Jaw	— 5	—10	0.8
Regina	— 6	—15	1.0
Yorkton	— 7	—12	1.4
Winnipeg	— 8	—15	—
The Pas	— 7	—15	0.6
Kenora	— 9	—14	—
Thunder Bay	— 1	—10	—
Toronto	5	— 6	1.2
Ottawa	6	— 3	0.6
Montreal	8	— 2	1.0
Quebec	6	— 2	—
Halifax	11	7	—
Charlottetown	10	4	—
Fredericton	8	3	—
St. John's	6	4	10.2
Whitehorse	— 1	— 8	—
Yellowknife	— 8	—13	1.8
Inuvik	1	— 6	1.0
United States			
Seattle	10	2	—
Spokane	4	— 6	—
Portland	14	2	—
San Francisco	18	9	—
Los Angeles	19	12	—
Las Vegas	19	8	—
Phoenix	21	10	2:8
Chicago	7	0	—
New York	9	7	—
Miami	29	20	—

World Temperatures
Amsterdam 8, 5; Athens 25, 14; Bahrain 31, 23; Bangkok 34, 25; Beirut 21, 18; Belgrade 20, 11; Berlin 7, 3; Bogota 19, 10; Brussels 9, 2; Buenos Aires 18, 9; Cairo 26, 16; Caracas 3, 18; Copenhagen 9, 7; Denpasar 32, 24; Frankfurt 13, 5; Geneva 15, 13; Helsinki 5, 2; Hong Kong 25, 22; Honolulu 28, 22; Jakarta 33, 24; Jerusalem 20, 14; Johannesburg 27, 14; Kiev 5, 1; Kuala Lumpur 32, 23; Lima 20, 15; Lisbon 15, 10; London 11, 5; Madrid 21, 4; Manila 31, 24; Mexico City 22, 9; Moscow 1, 1; New Delhi 31, 16; Nicosia 31, 23; Oslo 0, -5; Paris 15, 7; Perth 24, 14; Rio 37, 20; Rome 20, 9; San Juan 30, 24; Sao Paulo 27, 21; Seoul 22, 11; Singapore 31, 24; Stockholm 1, -3; Sydney 20, 12; Taipei 27, 19; Tel Aviv 25, 18; Tokyo 19, 13; Vienna 16, 9.

CITY'S WEATHER RECORD

Sunshine Nov.	32.0 hrs.
Last November	19.8 hrs.
Normal (30 years)	28.5 hrs.
Sunshine, 1979	2246.9 hrs.
Last year	2075.4 hrs.
Normal (30 yrs.)	2077.1 hrs.
Precipitation Nov.	1.4 mm
Last November	69.9 mm
Normal (30 years)	18.1 mm
Precipitation, 1979	254.8 mm
Last year	316.3 mm
Normal (30 years)	471.8 mm

Sunrise, Sunset Saturday
(Pacific Standard Time)
Sunrise 07:13 Set 16:41
Moonrise, Moonset Friday/Sat.
(Pacific Standard Time)
Moonrise 21:49 Set 12:52

TIDES AT VICTORIA
(Tides listed are Pacific Standard Time)

	Time	Ht	Time	Ht	Time	Ht	Time	Ht
	H M	Ft.	H M	Ft.	H M	Ft.	H M	Ft.
9	0000	2.1	0940	8.4	1230	7.9	1730	7.8
10	0055	2.7	1015	8.5	1330	7.9	1815	7.3
11	0130	3.4	1055	8.5	1645	7.1	1915	6.8
12	0235	4.0	1120	8.5	1715	6.6	2115	6.3
13	0330	4.6	1150	8.4	1905	5.9	2240	6.1

TIDES AT SOOKE

	Time	Ht	Time	Ht	Time	Ht	Time	Ht
	H M	Ft.	H M	Ft.	H M	Ft.	H M	Ft.
9	0710	8.1	1110	7.9	1520	9.0		
10	0005	3.4	0850	8.3	1225	7.9	1555	8.5
11	0100	3.9	0925	8.4	1355	7.8	1630	8.0
12	0155	4.4	1005	8.5	1520	7.4	1900	7.5
13	0240	4.9	1025	8.7	1645	6.7	2045	7.2

TIDES AT FULFORD HARBOUR

	Time	Ht	Time	Ht	Time	Ht	Time	Ht
	H M	Ft.	H M	Ft.	H M	Ft.	H M	Ft.
9	0140	2.5	0945	11.1	1605	8.4	1845	8.7
10	0215	3.2	1045	11.0	1730	8.0	2000	8.1
11	0315	4.0	1140	10.9	1845	7.4	2130	7.7
12	0415	4.7	1220	10.8	1925	6.8	2320	7.5
13	0520	5.3	1255	10.6	2010	6.2		

Great Sounds at Great Prices

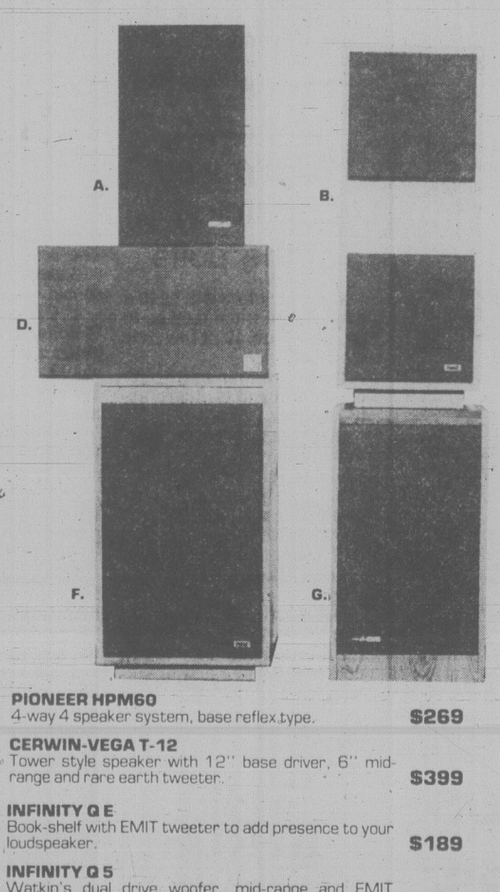

A. PIONEER HPM60
4-way 4 speaker system, base reflex type. $269

B. CERWIN-VEGA T-12
Tower style speaker with 12" base driver, 6" mid-range and rare earth tweeter. $399

C. INFINITY Q E
Book-shelf with EMIT tweeter to add presence to your loudspeaker. $189

D. INFINITY Q 5
Watkin's dual drive woofer, mid-range and EMIT tweeter. $599

E. MACH 11
3-way 10" system. $199

F. CERWIN—VEGA U351
A 3-way 15" system using Cerwin-Vega's new smooth responding 6" mid-range driver, rare earth magnet structures and flat brillium copper leads. $389

G. MACH 77
This Unitron 3-way 12" system in walnut cabinet is a must listen. $379

H. CERWIN-VEGA U15
A 2-way system with 15" base driver and single high output high frequency driver. $349

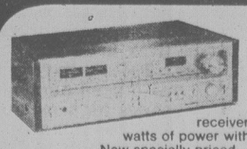

STEREO RECEIVER FEATURE
Pioneer Sx580
AM/FM stereo receiver delivers 20+20 watts of power with DC power amp. Now specially priced $229

TURNTABLE FEATURES
Pioneer PL512 belt drive turntable with 4 pole synchronous motors, 2 speeds, excellent signal to noise ratio, S-shaped tone arm. $99

SONY
PORTABLE CASSETTE
TCM111
This portable cassette recorder features handheld capability, is small enough to fit inside a jacket pocket or purse. An ideal travel companion. $129

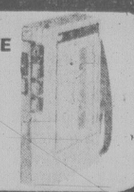

CASSETTE TAPE

BASF 90 LHS
90 minutes LH super $3.49
SONY 90 SHF
90 minutes SHF tape $3.79
SONY 90 LNX
90 minutes of Sony's low noise tape $2.24

CAR STEREO FEATURES
Clarion

Clarion PE 676B AM/FM in-dash cassette recorder with locking fast-forward, auto-eject. $176

300EQB Graphic equalizer and power booster 35 + 35 watts. $199

ARITHMETRIC
Now one push of a button gives you instantaneous metric conversion. This Toshiba calculator with all regular calculator functions, features full metric conversion capability. An excellent value. Now sale priced $29.95

Millers

Ask about Millers extended warranty Lay-a-way program available.
Our selection of great stereo stuff is a must for stereofiles to see. We carry what we feel to be the best available selection of stereo components at the best possible prices - offering both excellent consumer value and quality components. Come to Millers and find out why we've been leaders in the industry the past 15 years.

CHARGEX VISA
CHARGEX
MASTER CHARGE
FINANCING

726 Yates Street, Victoria 388-6295 OPEN THURSDAY and FRIDAY 'TIL 9:30 P.M.

To neighbors it's an unsightly mess, but to Shek Auyoung, it's a future patio

One person's junkyard . . . is another's castle

VANCOUVER (CP) — This is a story about the triumph of individuality, the due process of law and every man's inalienable right to keep a broken-down bedspring in his back yard if he wants to.

Shek Auyoung, a 31-year-old graphic designer, has an unsettling effect on some of his neighbors in the city's Marpole district. This is not surprising.

Most of them drive Buicks and the like. Auyoung tools around in a 1948 army surplus Jeep. Most of their homes are surrounded by yards of trim shrubbery and carefully-manicured lawns.

Auyoung's front yard sports a 1952 Land Rover parked on the lawn, an old wooden washtub converted into a goldfish pond, two old barrels doubling as planters, and an assortment of concrete blocks.

His back yard bulges with old bricks, old barrels, enough salvaged wood to start a lumberyard, steel pots, concrete slabs, a home-made barbecue constructed from a wire refrigerator shelf, and a bedspring used as a trellis for his tomato plants.

He also owns two dogs, a male American pit bull terrier named Toro and a female Rottweiler named Ursa, both of which could play fullback for Pitsburgh Steelers.

About three years ago some of his neighbors started complaining to city inspectors about what they believed was an unsightly mess on Auyoung's property — namely, his back yard.

But one man's mess is another man's material. Auyoung, who hates throwing things away, saves anything he can recycle.

The mess his neighbors had objected to — the concrete, bricks, barrels — was just his future patio lying dormant.

City inspectors came around and asked him to clean up his yard. Auyoung didn't. In the beginning of October, he received a summons to appear in provincial court on the charge of "failing to keep his land free from rubbish or debris and from objects or conditions that might create a health, fire, or accident hazard."

"At first, I wasn't going to fight it, but then I thought this is a democratic country," Auyoung said. "So I fought it."

He went to court this week and argued his own case. During his presentation, he submitted a design showing what he intends to do with his scrap materials. It was a beautiful presentation, demonstrating how every slab of concrete would contribute in the making of his back yard Eden.

"A picture is worth a thousand words," Auyoung said.

"A man's home is his castle," said the judge, who ruled that his mess be left alone.

"The judge was very fair" Auyoung said later. "He said that beauty was in the eye of the beholder and something unsightly to someone might not be unsightly to someone else."

When it was over, a neighbor telephoned Auyoung to congratulate him on winning the case.

Brownout fears cast a pall

B.C. Hydro's forecast of possible electrical brownouts on Vancouver Island by 1983 should not be taken lightly, politicians and forest industry officials said Thursday.

Hydro projections show that electrical demand on the island in the winter of 1982-83 will peak at 1,475 megawatts, but only 1,460 megawatts can be made available.

Hydro has proposed a 500,000-kilowatt power line be built from the Cheekye station near Squamish, across the Sechelt Peninsula and the Gulf Islands to Vancouver Island. Mainland residents are opposed to the project for environmental reasons.

"I am most concerned (by the delay)," said Nanaimo Mayor Frank Ney.

"It doesn't matter where you put the crossing, there'll always be someone objecting. But unless we have electricity we'll be dead on this Island."

B.C. Forest Products and Crown Zellerbach, both of which are involved in expanding facilities, say the additional power is essential.

"We only decided to go ahead with the $171 million expansion for another newsprint machine after assurances from Hydro that the cable was going ahead as scheduled," said a Crown Zellerbach spokesman in Campbell River.

Lorne Anderson, Campbell River administrator, said the community's growth depends largely on that expansion:

B.C. Forest Products is adding a $150-million newsprint machine at Crofton, near Nanaimo, which is due to be ready by mid-1982. It will add 90 permanent jobs and up to 400 during construction.

Port Alberni Mayor Jim Robertson said a brief has been sent to B.C. Hydro by the Association of Vancouver Island Municipalities requesting a meeting with the Sunshine Coast Regional District board which is investgating the proposed power line.

"We are receptive to that kind of approach," said board chairman Ed Nicholson. "It indicates no snap decisions."

Gas pact for Hydro

VANCOUVER (CP) — A tentative agreement was reached early today between British Columbia Hydro and its gas workers, members of Local 213 of the International Brotherhood of Electrical Workers.

Hydro spokesman John Sexton said negotiators for both sides are recommending acceptance of the settlement and gas workers will begin returning to work on Tuesday.

He said this leaves only one of Hydro's major unions — the Office and Technical Employees Union — without a tentative agreement and Hydro has requested through the mediator that a meeting with the OTEU be scheduled.

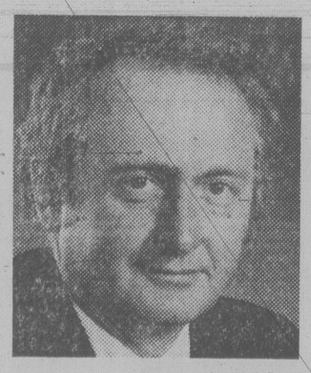

THE QUALIFIED CANDIDATE

MURRAY GLAZIER

has the training, experience and dedication for strong, intelligent leadership.

A SOLID RECORD OF COMMUNITY SERVICE

- Salvation Army Capital Campaign Chairman
- United Way Chairman
- New Library Building Chairman
- McPherson Theatre Foundation Board
- Boys and Girls Club Board
- Rotary Club Community Projects Chairman
- Save the Marguerite Committee
- Assoc. of B.C. Professional Engineers

A SOLID RECORD OF LEADERSHIP

- 5 years on Council and Regional Board
- 3 years as Council Finance Chairman
- Chairman Capital Regional Board
- Vice-President Vancouver Island Association of Municipalities
- Executive, Union of B.C. Municipalities
- 5 years on Regional Hospital Board
- Director C.M.H.C. National Board

Please Support

MURRAY GLAZIER FOR MAYOR

Sponsored by the Committee to Elect Murray Glazier

Specialists in Fine Diamonds Gems & Karat Gold

A9 Nootka Court 634 Humboldt St. ACROSS FROM THE EMPRESS 385-5144

Bill Kent SKY JEWELS

67th ANNIVERSARY SALE

SAVE — SPECIALS ON ALL 8 FLOORS
SAVE — 3 PAYMENT PLAN — NO INTEREST
SAVE — TRADE IN YOUR OLD FURNITURE
SAVE — NO EXTRA CHARGE FOR DELIVERY

SAVE ON GREAT SLEEPING COMFORT FROM SEALY.

SLEEP GUARD MATTRESS & BOX SPRING

★ 312 Coil Mattress
★ Vertical pre-built border
★ Flange construction
★ Multi-needle quilt
★ Dura-guard Base

Twin Size Unit 219.00 — Double Size Unit 259.00 — Queen Size Unit 309.00

NOW . . . BUY "THE WORKS" at the saving you've waited for!

★ Sanyo DCA 311 Amplifier, 45 watts RMS .08% THD
★ Sanyo FMT 611 AM/FM Tuner with extra-wide dial scale
★ Sanyo TP1005 Turntable PLL servo motor, belt drive with cartridge
★ Sanyo RD5008 Cassette deck with Dolby noise reduction system.
★ Sanyo AD 3035 2-way bass reflex speaker system.
★ Audio Stand with safety glass doors, record storage space.

*Reg. TM Dolby Laboratories

Here it is — a complete Sanyo audio system in a stand that showcases and protects it — at a special saving you won't want to resist. A Limited number available, so come in today and ask for the "The Works"

All 6 components — "THE WORKS" for only 999.95

SANYO MAKES LIFE'S GOOD THINGS . . . BETTER

STANDARD FURNITURE

737 Yates St. Downtown 382-5111

11-9

Victoria Times

ESTABLISHED IN 1884

COLIN D. McCULLOUGH, Publisher

GORDON R. BELL, Managing Editor BARBARA McLINTOCK, Editorial Page Editor

Proprietor — Victoria Times Division of F.P. Publications (Western) Ltd., 2621 Douglas Street, Victoria V8W 2N4 Telephone 382-3131

FRIDAY, NOVEMBER 9, 1979

Retaliation not helpful

The anti-Iranian backlash growing in the United States is understandable.

Hundreds of demonstrators in Houston, Texas and other centers have taken to the streets, demanding that the United States government deport some 60,000 Iranian students in the country.

The emotional eruption was precipitated by the anti-American demonstrations staged by some Iranian students living in the United States. These students were demanding that the United States hand the former Shah of Iran to Iranian authorities for trial. The Iranian students have also come under fire from a handful of Congressmen, one of whom stated: "These hoodlums were not admitted to U.S. institutions of higher learning so they could throw rocks at our police."

Meanwhile, the fate of the 60 Americans at the United States consulate compound in Tehran remains uncertain. Held captive by a group of teenage terrorists who are backed by one of the most questionable rulers in the world today, they have been condemned to die unless the United States delivers the former Shah into Iranian hands.

Disgust and outrage are the feelings that most people have for Ayatollah Ruholla Khomeini and the group of bandits engaged in this exhibition of international blackmail.

In saying no to the demands of the Iranian captors, the United States has made the only reasonable response to international terrorism. To do otherwise would be to jeopardize other American diplomats who may have the misfortune of being stationed in some other lawless country.

But while Khomeini leads his nation back into the dark ages, the U.S. government should not be tempted to take revenge by deporting 60,000 Iranian students for the actions of a misguided few within their midst. If some are breaking the law, then arrests should be made and charges laid. A forced exodus of Iranians would only play into the hands of Khomeini and would do nothing to relieve the plight of the American hostages.

The Houston demonstrators were chanting one slogan that made sense. "Take your oil and shove it." If those protestors and others in the United States could see their way to give up the 400,000 barrels they import from Iran every day, the country could break its economic dependence on that unscrupulous regime.

All rational persons hope that President Carter, with the aid of other countries can, bring this drama to a peaceful solution.

But regardless of the outcome, the United States and other countries which import Iranian oil should make every effort to use their purchasing power to prevent a recurrence of such a tragedy.

Sign of change?

Federal Indian Affairs Minister Jake Epp, in his first formal visit to B.C. since gaining the portfolio, says he will attempt to get the provincial government to begin land-claims negotiations with native Indians.

His words are an echo of the commitments of former Liberal cabinet ministers. Yet, as with the ambitions of those who have gone before, they are doomed to frustration unless the provincial government changes its attitude significantly.

Ottawa, in the past three or four years, has has turned 180 degrees and said that it is prepared to negotiate a land claims settlement with native Indians. And Victoria, in more muffled tones has said to Ottawa and the Indians, go ahead and negotiate, but without provincial involvement. Naturally no land claims settlement is possible without Victoria.

There remains a strong philosphical difference between the two levels of government. Ottawa, which constitutionally is responsible for the welfare of natives, concedes Indians have some justifiable claim to aboriginal rights and some right to compensation for past wrongs. But Victoria has maintained that aboriginal rights have no basis in law and refuses to recognize them.

The province is pragmatic in its hesitancy to become seriously involved in tri-party negotiations. Native Indians and Ottawa have everything to gain, but the province, which owns most of the land to which Indians are laying claim, believes it has much to lose.

Epp says an agreement between the Victoria, Ottawa and Indians leaders is close on the issue of Indian cut-off lands. The agreement will involve compensation to 22 Indian bands for some 33,000 acres removed from their reserves 60 years ago.

A settlement of cut-off lands would indeed be welcome. Perhaps it is a sign that the provincial government is finally ready to negotiate with native Indians.

Voicing frustration

One irritation of modern living is the tape-recorded message on the other end of the telephone line. No amount of persuasion will convince the voice that indeed, the number you have dialled is in service and something must be wrong with the switching equipment.

The voice on the other end of the line has of course been recorded, spliced and the tape recorder magically hooked into a computer. However, it appears that a West Germany telecommunications research firm is about to take this system one step further.

A computer who calls himself 'Samt' is being programmed to come onto the line and answer routine questions on dialing codes and long distance rates. Samt's voice has been created from 45 basic German sounds and 1,200 sound bridges. All that is left to do is improve the quality of Samt's monotone.

In the future, it may be no less frustrating trying to get a straight answer from a computer. But at least when the yelling starts, your anger can be directed at the guy who is really in charge.

"... Harold, it's Cousin Ralph and Martha and the kids from Calgary, and they've brought us some oil ..."

RICHARD GWYN

Govern — despite minority

OTTAWA — After he finished his speech attacking the government for the high intersst rates and for the soon-to-be-higher oil prices, Liberal financial critic Herb Gray accepted a question from a Conservative backbencher.

"Can you suggest a single alternative policy?" the government MP asked.

"Yes," replied Gray. "We need an industrial strategy."

Conservative MPs hooted. Two seats from Gray, Liberal MP Jean-Luc Pepin sat, arms folded, trying not to smile. Nine years ago, as Trade and Commerce Minister, Pepin first had uttered the buzzword phrase and had promised a plan to make our industries hum. Ever since, successive ministers, and now successive governments, have hunted for the magical, mythical, remedy for our industrial ills.

Sound and fury

Tuesday night's, 140-138, Commons' vote to sustain the government was like that: sound and fury signifying political theatrics. Urns of coffee and stacks of styrofoam cups set up for the occasion in the government and opposition lobbies. Packed public galleries. Hot corridor rumors, such as that the Creditistes would tie the vote to embarrass Speaker Jim Jerome, whom they think has been unfair to them, by forcing him to cast the deciding vote.

None of this, of course, had anything to do with interest rates or with oil prices. It had everything to do with Pierre Trudeau's tenure as Liberal leader. It had everything to do as well with the Liberals' need to show that they are not afraid to force an election, even though they are afraid to force an election until Trudeau's tenure is decided. If you follow.

After pseudo-drama will come, soon, melodrama. The next "no-confidence" time around — early in December, when the budget will be voted — the absence of just one Conservative, because sick or snowbound, or because Alberta MP Paul Yewchuck decides again, as he did on Tuesday, to open a school in Lac La Biche rather than to vote in the Commons, probably will leave the count tied. Speaker Jerome then would have to decide whether to vote with the government, as speakers traditionally do, or to vote, as a Liberal, with the Opposition. Either choice would make Jerome less the impartial speaker than he is now.

The combined Conservative-Creditiste margin probably soon will be cut to one from three today, because, by all the signs and portents, the Conservatives will lose the pair of byelections due on Nov. 19.

In Prince Albert, Sask., where Dief once was the Chief, the New Democrats look to be in the lead. In Newfoundland's Burin-St. George, where former minister Don Jamieson was the duke, the Liberals should hold on, fending off the NDP as much as the Conservatives.

These results, if they happen, will change the mood of the government and of the opposition. They need not, though, change anything within Parliament.

Once the exception, minority parliaments have become today's rule. In six of the nine parliaments since 1957, governments have had to government with a minority. Only twice during these six minority parliaments was the government of the day forced into an election by a defeat in the Commons — in 1963 and in 1974, when, in fact, Trudeau engineered his own loss to bring on an election he knew he would win.

A couple of MPs at least are looking for new roles to play. "I'm not going to vote for any more of these ritualistic non-confidence motions," veteran New Democrat MP Arnold Peters remarked to me when I encountered him in the lobby. "I'll vote for, or against, actual legislation, and the budget, but not for these political word games."

To explain the role he aspires to, Conservative MP Ged Baldwin handed over a copy of a speech that he had, by coincidence, made that evening to the Canadian Public Relations Society.

Party growth

"Parliament", said Baldwin in his speech, "is suffering from a disease which could well become terminal ... the extraordinary growth of the modern party system and the discipline which goes with it, and the resulting loss of independence of the private member."

Baldwin proposed that the government declare that, except in the instance of non-confidence votes, defeat in the Commons would not compel an election. Thereafter, said Baldwin, "there will be times when my vote will not necessarily be the same as the majority of my party."

In 1654, Oliver Cromwell told the Rump Parliament, "In the name of God, go". This parliament needs to be told, as Baldwin and Peters are trying to, "For God's sake, govern". Certainly, in Cromwell's time, parliament's disease really was terminal.

letters

Unfair experiment

It was unbelievable. The Victoria Symphony Orchestra had finished their tuning ablutions; the conductor had "warmed them up" with the national anthem; the program was about to begin when a strident noise came from the balcony. At first it sounded as though a pet crow was loose and calling, "the plane, the plane", but the acoustics finally cleared and it was a woman shouting, "the queen, the queen". Suddenly, an evening at the symphony had become a forum for a raucous political statement.

The screaming, foot stamping, brattish actions of a portion of the audience was a hideous and frightening embarrassment. The infuriating and degrading part of the incident was not whether or not the monarchists were to sing "God Save the Queen", to symphonic accompaniment, but rather that an unsuspecting and paying audience was being used as a pawn in a backroom power play.

If the Symphony Association hopes to gain and maintain credibility, it must address itself to the pleasure and comfort of all its patrons. To encourage the disruption of a performance with an amateur experiment is ill-advised and unfair. — Lavonne Huneck, 3210 Shelley Street.

Revive old values

It was one of the philosopher-writers of the corrupt and decadent Roman Empire who said: "Drink and be merry, tomorrow we shall die."

And the mighty empire did fall, not so much under the pressure of "barbarian invasions" but because of the many evils from within. Free bread and free games had replaced austerity and hard work. Masses had abandoned the farms and crowded the cities, spending their time at the public baths, at the circuses, or watching chariot races and gladiators in the Coliseum.

To a lesser extent, so far, this is repeated in our present society. The old virtues of thrift and work have been replaced by increasing demands for more recreation facilities, shorter working weeks and days, longer vacation and leaves of absence.

Gone is the time when a person considered himself or herself very lucky to have Saturday afternoon off, plus Sundays and two weeks holidays a year.

Gone is the time when lunch hour was limited to exactly 60 minutes and a 10-minute coffee break was a privilege. It was difficult to save $25 a month on a salary barely reaching the $300 a month. Yet people were not unhappy, even when performing tasks that today are disparagingly called "menial."

There is no such a thing as "menial work." All work has dignity, far higher dignity than living on handouts at the expense of others.

Perhaps a revival of old values is impossible today, but under contemporary ideas some new ways to decrease the amount of time lost on strikes and lock-outs must be found to produce more, to export more, to make better use of our natural resources and to create a better climate of labor-management relations. There must be some goodwill, some understanding some compromises, some agreements that take into account the aspirations and needs of the working people and of those who provide the work.

Too much government intervention at all levels is not the answer, unless national security is at stake.

On the negative side, we are plagued by excessive taxation, by too many conflicts of interest, by lack of enlightened and strong leadership in government, by bureaucracy, and by indifferent, easy-going attitudes.

The role of the individual seems insignificant and futile when confronted by all these problems which defy solutions: indeed, it is discouraging! — E. J. Lattes, 432-200 Dallas Road.

The Victoria symphony displayed a lack of concern, says patron.

Treat with respect

The police executive and many people have worked hard to obtain a good contract for city police officers.

Of late city police officers are receiving flack from all sides. Charges are made against some which are not substantiated or the officer's badge number identified. Some people want our city streets overrun with street children, some even 11 years old, and want new facilities opened, as if we haven't got enough as it is. No wonder crime is accelerating in our town and these so-called "innocent" kids are immune under the Juvenile Act. Chief Jim Kettles had the right idea back in a prairie city. He installed a curfew and parents were fined $500 for having kids on the street.

Let us not treat our police officers as "second-class citizens." All police officers and cars, as well as the eight motorcycles, should be heavily insured. No officers should be requested to appear in court, after working all night and only having one hour to change, etc.

There should be better communication between city council and police board. These men are not robots and should be treated with respect and courtesy, as they are innocent until proven guilty. — Anne V. Sherbrook, 1919 Davie Street.

Dull leadership

Our prime minister is the instrument of our education: we are discovering by a process of negation what political leadership should be.

Mr. Clark has seen fit to commit himself to certain positions: the embassy move, mortgage deductability, "stimulative deficit" tax cutting scheme, opposition to high interest rates, dismemberment of Petro-Can, refusal to allow Quebec to vote itself out of Confederation — these while in opposition and during the election campaign.

What has happened? Well, the reversal on the embassy move was a *fait accompli*, (although it is rumored his recent decision was a punitive one — MP Donald Munroe is reported to have said that Clark was angry with Jewish voters for not supporting him); his fiscal proposals he decided were ill-advised; inspite of overwhelming opposition to breaking up Petro-Can he clings to the ideology of conservative egohood — "My God, we can't back down on this one too! I don't care if it's wrong: I have an image to uphold after all" (we can imagine him saying to Tory critics); he avoids taking a firm stand on Mr. Levesque's white paper — abdicating the authority of his position, defending his conciliatory stance

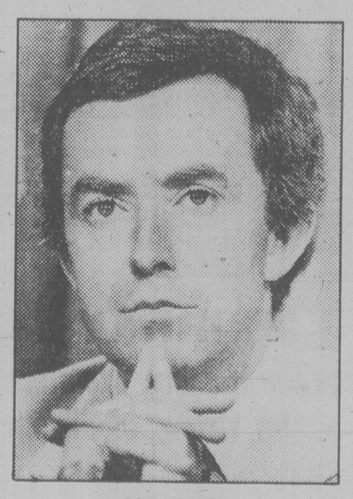

JOE CLARK
"... lacks conviction."

by reference to the profoundly important step he took in giving the province control over the lotteries.

Is it not clear to us this man is not grounded in a conviction about himself, his role, or the destiny of Canada that would reveal itself in a style, a presence, a vision of action upheld by the unfolding of the script of history?

Political leadership — even the whole theatre of politics — should teach us that decisions can be made within a dignity, a courage, an aesthetic grace that accords with the mystery, the awesome triumph and tragedy of human civilization; in this vast, unfathomable drama Joe Clark occupies a center stage role. Is it too much to expect him to deliver himself with nobility and justice?

Mr. Clark on the basis of his performance so far is the stuff of deadly dullness; it is his destiny to awaken us to a perception that does not isolate the 'content' of ideas from the beauty and the maturity of the person. In fact we may some day discover — precipitated by Mr. Clark's artifices — laws of coherence that will reveal politics as subject to ethical and aesthetic possibilities as harmonious and beautiful as the laws of quantum mechanics or the motion of the galaxies. — Robin W. Carlsen, 1225 Sunnyside Avenue.

Hard to do both

For the first time in my memory the mayor of Oak Bay was unable to attend the annual Halloween children's party and bonfire at Fireman's Park. This makes me wonder how wise it was for Brian Smith to have kept his office as mayor after being elected as a Social Credit MLA from Oak Bay/Gordon Head. This particular missed appointment was directly as a result of his attending a caucus meeting of his party in Vancouver to discuss the "dirty tricks" affair. How many other events has he missed due to his being both an MLA and a mauyor?

Brian Smith should have stepped down as mayor soon after he was elected MLA.—T. A. Sellgren, 1587 Hampshire Road.

A step closer

The women of the Victoria Rape/Assault Centre would like to thank you for your generosity in making our funding appeal public.

To correct the previous omission our address is: Victoria Rape/Assault Centre, 1947 Cook Street, Victoria.

We would like to thank those who have already responded to our appeal; your help has put us closer to our goal. — Funding Committee, Rape/Assault Centre.

STRAY FEATHERS
Harold Hosford

Colored for science

Bright yellow and orange are not colors normally used to describe Dunlin or Western Sandpipers. Dull browns and greys, yes; but yellow and orange, never! Well, hardly ever.

The reason for the qualification is that, for the past three years — at least for parts of those years — several thousands of these little shorebirds have been drifting around the west coast of North America sporting varying amounts of the above-mentioned colors, all in the interests of science.

Blame, if such be the word, for the sudden appearance of Dunlin and Western Sandpipers in colors other than their ancestral regalia can be laid directly at the feet of biologists of the U.S. Fish and Wildlife Service who are trying to find out what effect exploration for gas and oil on the west coast of Alaska might have on the lives of the birds that nest there.

So far, the attention of the scientists has been concentrated on Nelson Lagoon, on the Alaska penninsula, and on the delta of the Yukon River on the west-central coast of Alaska. And while the jury is still out on the effects of exploration, the color-marking of Dunlins and Western Sandpipers has revealed some exciting facts about their migrations.

For example, Dunlin marked at Nelson Lagoon — which sport red and blue plastic bands on one of their legs in addition to patches of orange-yellow dye — are birds that concentrate there after nesting in the area. After completing their moult they begin to put on weight, in this case fat, the fuel for the little motors that will drive them on their long journey south.

By early October they're ready. All that is needed then is the passage of a weather system which will produce fair weather and westerly winds.

Now the story the color-marked birds tell begins to get exciting, because all the evidence points to a non-stop, over-water flight of nearly 2,000 kilometres to wintering grounds in California. The trip is believed to require 24 to 40 hours of continuous flight. As a matter of fact, one bird marked at Nelson Lagoon was in San Francisco three days after the event, and only two days after a major storm had passed the lagoon.

Dunlin from a little farther northeast — the delta of the Yukon River — take a different route south. While the evidence to support this is still weak, there are indications that the birds from the Yukon delta — wearing red and green leg bands — hold to a much more land-based migration.

They seem to leave Alaska a little later than their brethren from Nelson Lagoon, and make their way south along the coast to winter from southern British Columbia to Oregon. Another possibility, which at the moment cannot be discounted, is that these birds may not hug the coast all the way but make a shorter sea journey cutting across Prince William Sound. Whatever the route, some of these Dunlin end up in our part of the world in November. Last year six of them were seen here.

Canadian Biologists have their version of the color-marked Dunlin story. Their's involves Dunlin that normally winter in the thousands on the delta of the Fraser River.

In an effort to determine just how important estuaries, such as that of the Fraser River, are to wintering and migrating shorebirds, biologists of the Canadian Wildlife Service have been banding Dunlin with orange and yellow plastic bands. So far, once the autumn migration is over, Dunlin of the Fraser River don't seem to move very far.

But the Fraser delta isn't far from here, and there's always the chance that some of those Alaska birds may find their way here too. So, if your winter birding needs a little spice, take a closer look at the Dunlin you see. The orange and yellow on their feathers will fade with time but the color of the bands won't.

On the other hand, if it's a contribution to science you want to make, let me know what you see and I'll pass the details on to the Canadian Wildlife Service.

FEIFFER

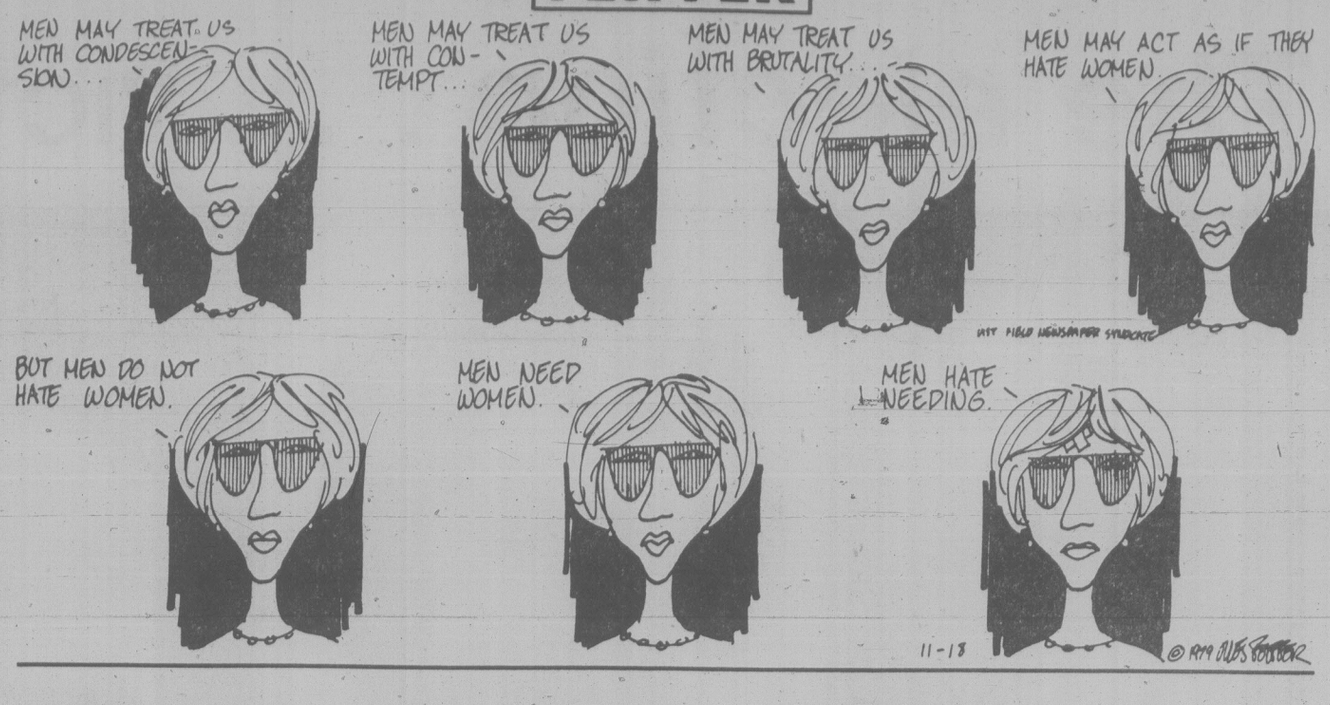

Japan's civil servants live it up

By ROBERT WHYMANT
Manchester Guardian

TOKYO — The chalk-faced Geisha are pouring the evening's first round of very finest Scotch for the sombre-suited civil servants. Outside the high-class restaurants in Akasaka, black chauffeur-driven limousines crowd the narrow lanes. As the men from the ministry dig into Hokkaido smoked salmon, the trunks of the waiting cars are discreetly packed with the presents — expensive liquor, confectionery, a gold-plated lighter — that in Japan are mandatory tokens of esteem from party-givers to party-guests.

Not surprisingly, the most warmly courted public servants are those from the finance ministry, most intensively wined and dined at the season when government agencies submit their budget demands.

But now the Epicurean burden on the stewards of the country's taxes is to be lightened, due to a public uproar about the lavish manner in which they are entertained, more often than not at the taxpayers' expense.

The current furore began when government auditors found "phantom" employees on the payroll, and non-existent business trips on the accounts of the Japan Railway Construction Corporation, a government office. In a 17-month period, it was discovered $2 million had thus been generated to provide special bonuses for the staff and entertainment funds to wine and dine finance ministry officials to help win budget allocations.

In quick succession, similar irregularities were uncovered in the environment agency, in the Post Office, and in the Air Force. Tokyo municipal workers were found to be getting overtime pay for hours they did not work, and it was found that the Tokyo tax office had been paying overtime as a regular benefit whether employees did it or not.

Coming on top of the revelation that one top mandarin had collected $3 million in retirement pay after 41 years public service, these irregularities provoked a storm of public criticism. Newspapers began their own investigation and have unearthed examples of fraudulent bookkeeping designed to camouflage exorbitant entertaining.

During a nine-month period in 1978, the newspaper reported, finance ministry officials were lavishly wined and dined by the health and welfare ministry, the Japan Railway Construction Corporation, and other government agencies. The investigation covered only one out of more than a score of similar exclusive watering-places in Akasaka.

But this was not all. Last month, it was announced that two employees of Japan's telecommunications monopoly, International Telegram and Telephone (KDD) had been caught smuggling jewelry into Japan without paying duty.

Customs investigators are believed to have evidence that since May, 1978, KDD employees, acting on company orders, have evaded duties on $250,000 worth of watches, brooches, tie pins, and other expensive accessories, many of which were bought in London.

The luxury goods were intended as gifts for foreign clients, according to the company, which denied it was involved in a systematic smuggling operation. But police sources believe that items smuggled into Japan stayed here, and were tokens of esteem to ruling party politicians and powerful bureaucrats. The money used to purchase the presents apparently came out of the monopoly's entertainment budget, $5 million in 1978.

This is four times the average expense account provision for Japan's leading private corporations, and excessive even by the standards of a country where corporate entertaining (some $8 billion last year) is the equivalent of a small country's gross national product.

The Japan Railway Construction Corporation is to sack its president, and finance ministry officials were banned from carousing with representatives of other government agencies or private industry from the end of last month.

Conditions in the paradise of public funds are not expected to be seriously affected, however, by the current surge of criticism.

Door kept open for nuclear power

THE GLOBE AND MAIL
An Editorial

The report of President Jimmy Carter's commission of inquiry into the accident at the Three Mile Island nuclear plant was anything but a whitewash.

Among contributing causes of the nightmare it found ignorance, incompetence, undermanning, confusion, operating errors, faulty design and blindness to what should have been recognized as warning signals. The company that ran the plant wasn't up to the job. The Nuclear Regulatory Commission didn't know what it was doing. Equipment failed. And improperly trained operators made one error after another.

It all adds up to a dismal picture and a heavy and urgent agenda for radical improvement in the design, construction, operation and supervision of nuclear power plants in the United States.

But by the same token it also adds up to a very solid and persuasive set of credentials for going ahead with the development of nuclear generating capacity, provided it is done with the necessary competence, care and concern for safety. The Three Mile Island operation made a hash of the application of nuclear energy, the commission found. And it was the hash, not the use of nuclear energy in itself, that was at fault.

So the commission's report, while calling for change at almost every stage of the development and operating process, from the drawing board to communication with the public, also recommended that the development of nuclear plants be continued on schedule.

And that should be encouraging to all who are open to reason and to factual evidence on the issue of nuclear power, to those who fear that necessary power development will be halted by opposition based on fear and superstition rather than on hard fact, and to those who have been alarmed to find that reasonable questions about safety and emergency procedures are too often brushed off with glib, unfounded assurances that nothing can possibly go wrong.

Things can go wrong in every kind of power generation. Fossil fuels can explode. Hydro power dams can collapse. Coal mines can cave in. Coal smoke can poison the atmosphere. From none of these sources of energy can we expect a guarantee against failure or error. What we can expect is that everything humanly possible be done to prevent these errors and failures and to ensure that when they do occur they do not lead on to disaster.

Coffee, toast and calipers

Russell Baker

One of the morning papers said that some hard facts were beginning to emerge.

"Have you heard about the facts?" I asked my breakfast companion.

"What about them?" she said.

"They are hard," I said.

"That's ridiculous," she said. "Facts have no molecular structure and can, therefore, be neither hard nor soft. An artifact, on the other hand, is an object, having mass and texture, and is, hence, capable of possessing the quality loosely defined as hardness, or such other qualities as softness, sponginess, sliminess, scratchiness or oiliness, to name but a few. The hardness you ascribe to the facts indicates quite clearly that they are not facts, but artifacts."

"It says right here in the paper," said I, "that some hard facts are beginning to emerge."

"I doubt it," she said.

"Doubt what?"

"That the facts are emergent. When did the revolutions of the planets around the sun emerge?"

"At the creation," I said.

"Exactly," she said. "The planets revolved around the sun for eternities. That is a fact. It was a fact before there was anybody on earth sensible enough to realize it was a fact. The fact did not emerge when somebody pointed a telescope at the sky and deduced the nature of planetary relationships to the sun. The fact was merely discovered. It had been a fact all along and would still be a fact today if nobody had ever discovered it."

"Keeping that in mind, consider your newspaper report that some hard facts are beginning to emerge. I have already disposed of the absurd possibility that these facts can be hard, soft, scratchy, oily, etcetera, and have shown that facts exist independently of their discovery —"

She paused out of respect for the glaze seeping over my eyeballs. "Are you bored?" she asked.

"Give it to me right from the shoulder," I begged. "Are some facts beginning to emerge or is this newspaper giving me false facts?"

"As briefly as possible," she said, "your newspaper is merely stating that some facts, possibly long existent, have now come to its attention. These facts are, of course, not hard. They may, however, be interesting, dull, amusing, important or trivial to you, depending upon your interests. We may conclude that they are interesting and important to the editor of your newspaper since he gives them space he knows to be valuable. It is quite likely that he wishes these facts to seem interesting and important to you, rather than dull and trivial, since he has allowed his writer to prefix the word 'facts' with the idiotic but attention-getting word 'hard'."

"I wish I hadn't brought it up," I said.

"To answer your second question," she continued, "it is impossible for your newspaper to give you false facts."

"How about some more coffee?"

"Your newspaper," she said, "might very well report that the planets do not revolve around the sun but that the sun revolves around the earth. Misinformation of this sort appears frequently in the press, but it is not a false fact, since it is not a fact at all. It is merely an error or, if published with intent to deceive, a lie or, if published with intent to hoodwink, a hoax. A fact cannot be false. Failure to grasp this childish truth led Sen. Joseph McCarthy to expose the muddle of his own mind when he said he had 'facts, which if true,' would reveal Communist conspiracy in government."

"Not Joe McCarthy — not at this hour of the morning," I gasped.

"It took scarcely an iota of brain," she went on, "to see that Mr. McCarthy did not have facts, but only assertions which might be untrue."

"Are you sure you've got your facts straight?" I asked.

"Facts," she said, "approach infinity in number and are not subject to arrangement in linear sequence in either two or three dimensions, except for the purposes of systematic reasoning, which process requires us to ignore the inconvenient random existence of numberless facts apparently irrelevant to our line of thought, despite a large body of evidence that random facts discarded during the attempt to establish a pure line of reasoning often come back to wreck it."

"Is that so?" I asked.

"That's a fact," she said, "and it isn't hard either. It's just a fact."

WE THOUGHT YOU SHOULD KNOW
SAVINGS
LIMITED SUPPLY
1979 PLYMOUTH VOLARE
STATION WAGONS

1979 Plymouth Volare Premiere Wagon

YOU GET:
- Factory Air Conditioning
- 5.2 litre V-8 Motor
- Power Steering
- Speed Control
- Digital Clock
- Radial Whitewall Tires
- and Much More
- AM/FM Radio
- Power Brakes
- Roof Rack
- Electric Defogger
- Wheel Covers
- Full Retail Was $9011

$7992
SALE PRICE
BRAND NEW
10-26

ENSIGN
NEW AND USED CARS
YATES AT COOK
CHRYSLER PLYMOUTH
NEW AND USED TRUCKS
QUADRA at CALEDONIA
386-2411

The election . . . VICTORIA

Bill Tindall

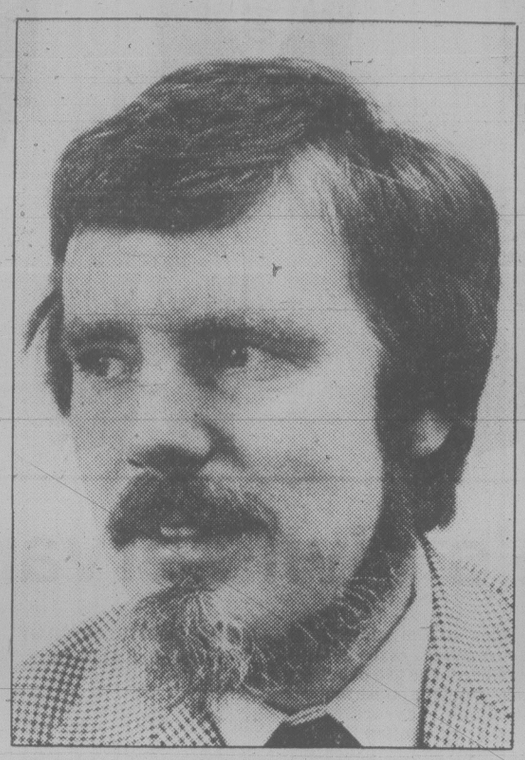

John Hayes

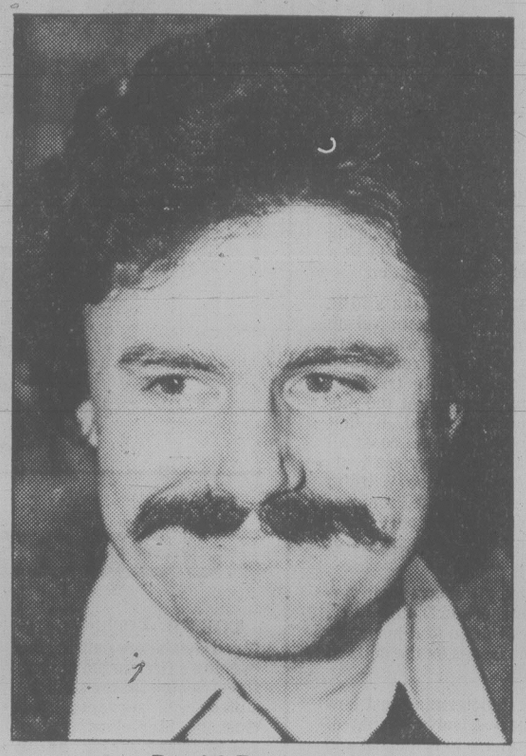

David Borgstrom

Murray Glazier

For mayor:

The choice is wide

By NORMAN GIDNEY

Victoria voters go to the polls a week from Saturday to elect a new council, worrying about local unemployment, a budding housing shortage and the old perennial, sewage disposal.

It's the first mayoralty contest in four years, since the 1975 election when retiring Mayor Mike Young beat five unknowns and the first time voters are choosing a full slate of eight aldermen. Young had no opposition in 1977.

Four men are running for the chief magistrate's job and the 39,045 eligible voters have a fairly wide range of ages, philosophies and backgrounds to choose from.

Though a number of issues have been mentioned in the campaign, this election has mostly boiled down to one — leadership.

At 58, **Bill Tindall** is the elder statesman on council, a veteran of four terms with strong ties to the local establishment and the business community as manager of the Better Business Bureau for nearly two decades.

Former alderman Alf Hood is his campaign chairman, ex-mayor Percy George has endorsed him, and lame duck Mayor Young has made no secret of his personal preference for Tindall.

Murray Glazier is 41, a five-year veteran on council and is chairman of Victoria's finance committee and the Capital Regional District board. He is an engineer who left his firm several years ago to work full time at politics.

The third alderman running is **John Hayes**, 37, and like Tindall, unemployed at present. He resigned his job as an appraiser with Morguard Properties Ltd. 10 days before he announced his candidacy.

He has managed to achieve some reforms at city hall, such as the three-year ban on 2,4-D, but has been criticized for lack of participation in debate and his inability to marshal support effectively for his ideas.

Outsider **David Borgstrom**, 32, a temporary probation officer and part-time student is the fourth candidate and is fighting a wave of indifference. He's made out to be an eccentric doing it for a laugh.

For example, *Monday Magazine* and CBC radio have ignored him. CHEK television asked him if he was running to gather material for a term paper for his psychology courses at the University of Victoria.

But he doesn't make it too easy for voters to take him at face value when he says he's "dead serious" but at the same time he'd sure like to see Hayes in the mayor's chair.

Glazier, who was first elected to council in 1974 and topped the aldermanic poll in 1976, started his mayoralty campaign by announcing Cityplan 80, an elaborate citizens' task force of up to 100 members which would draft plans for Victoria in the 1980s.

But since then Glazier hasn't mentioned the scheme after it was belittled by rivals Hayes and Tindall, and he has made few specific promises since.

Tindall and Glazier have been campaigning largely on their records as experienced, seasoned aldermen, while Hayes has issued a detailed list of campaign promises ranging from 10 more policemen to provide foot patrols and team policing methods to a downtown farmers' market, a yacht race for local sailors and a civic ombudsman.

Tindall is chairman of council's key economic development committee, a member of the Urban Transit Authority board and the Provincial Capital Commission. He has been closely involved in the planning for a new convention centre, and is credited with initiating the shuttle bus and new Freewheeler fareless bus zone downtown.

Glazier's ads have emphasized his "training, experience and dedication" but he is having trouble overcoming an abrasive image. He has alienated many local politicians — Saanich Mayor Mel Couvelier and city Ald. Bob Wright among them — with his manoeuvring.

He has support for Cityplan from Borgstrom, who wants to see "shadow councils" in every neighborhood advising the mayor and aldermen on different issues as they affect each district.

And at the neighborhood all-candidates' meetings, the consensus from the audiences has favored greater citizen participation in decision-making at city hall, perhaps directly-elected local representatives on such bodies as the advisory planning commission.

"There are many options open — some will be in direct conflict," said Glazier Sept. 21 when he declared his candidacy.

"We have to decide on our goals by making planning everybody's business — not just the politicians and technicians.

Cityplan will involve "scores of individuals and groups reprsenting young and old, business and labor," Glazier said. It will hold public meetings around the city and find out what the public wants. City staff would furnish the force with information on the economy, population, recreation and land use.

Tindall is a quiet politician with a courtly manner and a reputation for getting things done behind the scenes. He acknowledged his mild-mannered approach to politics when he first announced his candidacy:

"I'm not going to get up on a pedestal and tell all and sundry I'm going to set the world on fire," he said.

He promises that as mayor at least one day every two weeks would be set aside for ordinary people to talk directly to the mayor or his designate about their problems.

Tindall also wants to see a monthly bus pass instituted.

More police may be needed but the city should study the issue first, he has said. Hayes says "enough endless debate" — Victoria should hire another 10 policemen for the community services section.

Sewage became an issue this week when Hayes' proposal for a six-month halt on the Clover Point outfall and a regional referendum on treatment alternatives was attacked by Glazier and Tindall. The CRD chairman said a treatment plant at Clover Point would take up more than twice the available open space and cost $31 million.

Tindall said contracts have been let for the construction of the outfall and the best advice the CRD has from the engineering experts is that it will work.

For alderman:

Left-of-centre council?

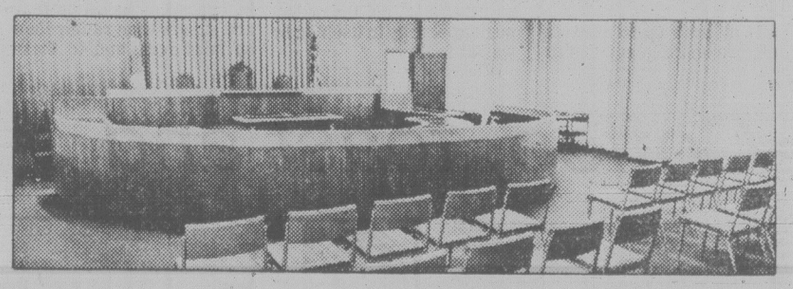

The 16-candidate aldermanic race is proceeding in a lower key but it has generated more interest and speculation, perhaps because the new council will be so different, with at least four new faces.

"It doesn't really matter who gets to be mayor," says one alderman.

He thinks the election will see at least four and perhaps five — a majority — council members belonging to a loose left-of-centre group that will give a different political complexion to civic affairs.

The "progressives" would by no means vote as a monolithic bloc — disagreements between the present three left-of-centre aldermen have been common — but if incumbents **Robin Blencoe** and **Bill McElroy** get some like-minded friends on council, the next two years should see a much greater emphasis on social issues like housing and jobs.

Former federal NDP candidate **Gretchen Brewin** and union offjcial **John Shields**, who tried unsuccessfully for the party's nomination in Victoria in the provincial election, are running strong campaigns, with low-cost housing one of their main planks.

Blencoe and McElroy (who placed Shields' name before the Victoria NDP nominating convention in April) seem likely to be re-elected.

Other left-of-centre candidates include **Gentry Hudson**, a B.C. Hydro bus driver and official of the Amalgamated Transit Union, music promoter **Rob Mingay**, who is a former research assistant to the provincial NDP caucus, and hospital worker **Charles Ball**, a long-time neighborhood activist in James Bay who is trying for a council seat for the third time. But they are seen as longshots.

On the other side of the political watershed, there are several council members who make no secret of their conservative, business-oriented, Social Credit affiliations — **Ron McKenzie** and **Bob Wright**.

Auto dealer **Frank Carson**, an alderman for one year in 1977 and an unsuccessful Socred candidate in the 1975 election (like Mayor Mike Young this year), is running for council this time on a platform of belt-tightening and shaving expenditures, while trying to update somewhat dilapidated physical assets — streets, sewers and sidewalks.

Peter Yorke, the school trustee who owns OK Tire in Victoria, has also been a staunch conservative on education issues and a Social Credit supporter.

Patrick Skillings of the well-known Victoria family which includes his father, former Social Credit cabinet minister and alderman Waldo Skillings, is another candidate.

He wants to bring in zero-based budgeting — examining every city program from the ground up every year, instead of just looking at the proposed spending increase.

And the youngest candidate in the race, **Dermod Travis**, tells everybody he's been labelled a member of "the new right."

He brings warm endorsements from ex-mayor Peter Pollen and former B.C. Tory leader Scott Wallace.

He kicked off his campaign eight weeks ago with a strong attack on the "left-wingers" on council, Blencoe, McElroy and Larry Ryan, the labor council secretary who isn't running this time.

The other candidates — engineer **Ken Sinclair**, retired civil servant **Joe Richards** and E&N brakeman **John Cooper** — are more or less unknown quantities.

Richards ran third from last in a 14-man race in 1977 and is a pesky gadfly who attends every council meeting.

He always has a query at council question periods and the groans from council and staff are often audible.

Sometimes it's hard to follow his reasoning, which derives from sources as varied as *Playboy* magazine and the Vancouver papers. He's probably best known for his "City Watchdog" column which runs regularly in newspaper classified ads.

People smile at Richards but he has pushed for reforms — like the shuttle bus and police foot patrols — which later become official policy.

Cooper is a candidate who has to overcome a one-issue background. He rose to prominence as chairman of the Save the E&N Committee. Transportation is his forte.

"The city has ignored the crying need for an integrated public transportation centre," says Cooper.

Combining bus, rail and ferry traffic, the new terminal should also be tied in with the new waterfront convention centre.

Yorke says he's interested in "doing something to make downtown more interesting — it's a little dead."

The city needs some excitement. Seattle is a good example to follow. He says its stagnating waterfront has been revived with restaurants and shopping. "You get scads of people coming down if you allow that."

Mingay wants to see Victoria put on a Shakespearean festival and other cultural events in the off-season to make Victoria a full-time tourist centre. The city also ought to establish a central rental registry for people hunting for housing and build a transit system that is a true alternative to the automobile.

Sinclair doesn't have campaign promises — he calls them platform principles. He would work to reduce taxes by increasing municipal efficiency, provide freer access to city records and information for the public and tighten up design controls for new buildings.

Special heritage preservation zoning for the whole city and a neighorhood preservation bank to finance renovations are the principal campaign planks offered by Hudson.

Blanket zoning would mean the whole city would be designated heritage and the onus would be on the developer to argue for exemption, not the other way round as at present. With the preservation bank, homeowners could borrow up to $20,000 at half the going interest rates to repair their homes.

Ald. Wright, chairman of council's other main committee, land-use planning and zoning, bases his campaign on a 10-point platform that includes proceeding with the Chinatown cleanup, expanding the two-year-old civic building design controls to other parts of the city and rehabilitating the downtown area.

He also supports a light industrial park in the area north of Bay and east of the Gorge, and as chairman of the regional district's sewage subcommittee opposes sewage treatment because he claims the Clover Point outfall will work.

Ball wants to see the old ward system, which was abolished in 1912, restored to Victoria council with possibly 10 districts each electing an alderman. Local neighborhoods should also be able to elect directly representatives to boards like the advisory planning commission now composed of appointees named by the mayor.

Blencoe's main issue is a social planning council, an advisory body composed of people from the various social service agencies who would assist council to solve the social problems facing the poor, native Indians, immigrants and the young.

He also wants a citizen recreation commission to involve the public in recreation decisions, and suggests financial incentives for residents who participate in crime prevention and garbage recycling programs.

Another incumbent, McKenzie is urging broad reforms in the regional district system that amount to semi-amalgamation of the Victoria region municipalities.

He wants to institute region-wide revenue sharing between municipalities, cost-sharing of police, fire, sewer, parks and other local services, and a central administration with tougher powers of enforcement.

He would also work to preserve the Victoria General Hospital for emergency treatment and extended care, wants police foot patrols downtown and quick action on a sewage treatment plant.

Brewin is chairman of Prime Time, a federal pilot project for women in their middle years, and has three years' experience as a school trustee in metro Toronto. She promises to be a full-time alderman and to concentrate on services to senior citizens and policies to ensure neighborhood preservation.

Shields considers himself a representative of the workingman in Victoria and has been one of the few candidates to focus on unemployment and what he sees as the need to build more affordable housing. A social worker in the Fernwood area, Shields says he would act as "a problem-solver for people who are having difficulty dealing with city hall."

Before the judge

A 21-year-old man who broke into James Bay elementary school was jailed for four months by Judge Fred Green in provincial court Thursday.

Jerry Wayne Kitchen, 506 Pendray, pleaded guilty to the Oct. 29 offence at 140 Oswego.

Crown counsel Don Laughton told the court Victoria police responded to a silent alarm at 3:15 a.m., surrounded the building and saw Kitchen and a companion running towards a hallway looking for an escape route.

They got outside and Kitchen was chased until he was captured in the 200-block Ontario.

Found inside the school was a pill vial bearing Kitchen's name, Laughton said.

Defence lawyer Brian MacKenzie said Kitchen's inability to get employment and alcohol were to blame.

James Edward Flanagan, 23, of 1017 Denman, jointly charged with breaking and entering, pleaded not guilty and his trial was set for March 26.

A 22-year-old woman was given a conditional discharge after pleading guilty to writing nine worthless cheques in two days totalling $458.01.

Ruth Kathleen Vahey, 712 Yates, admitted eight counts of false pretences and one of obtaining lodgings by fraud.

She was arrested when she returned to B.C. from Ontario on Nov. 6 but initially denied being in the province when the cheques were written last year.

Duty legal aid lawyer James Main said Vahey left a violent home life at the age of 13, was a rape victim who became pregnant from the incident when she was 18, and married an alcoholic and violent husband at the age of 19. He said she is the mother of a four-month-old child whom she was going to put up for adoption.

Main said Vahey was working at the Dominion Hotel in 1978 and was in an unbalanced state of mind from acute depression and loneliness when she went on the cheque-writing spree.

A pre-sentence report was ordered for 25-year-old Daniel Charles O'Sullivan of no fixed address.

O'Sullivan pleaded guilty to a break-in last Friday at 114 Beach Drive and 311 Dennison in Oak Bay.

Laughton said O'Sullivan had a two-page criminal record and was on probation until November of 1981.

Green remanded O'Sullivan in custody until Nov. 29 for sentencing.

★ ★ ★

Alan John McEwen, 27, of Edmomton, was given a 10-day jail sentence after pleading guilty to driving while under suspension.

Laughton said McEwen was stopped for speeding on Sooke Road on Oct. 24 and a check showed he was suspended in August when fined $250 in Edmonton for driving under suspension. In addition, McEwen was fined $35 for speeding.

★ ★ ★

Fined for drinking-driving convictions were: Robert Lajeunesse, 62, of Port Alberni, $400; Shirley Lois Campbell, 19, of 2630 Cook, $200; and Susan Louise Henry, 34, of 8950 West Saanich, $50.

Jury panel sent home

A jury panel of 57 persons was sent home Thursday for the second time this week when a county court trial failed to proceed.

After a one-hour delay, the panelists were advised the trial of Daniel Richard Ellis, 40, could not start because he had just been admitted to Royal Jubilee Hospital suffering a heart attack.

Ellis is accused of causing bodily harm to Philip Fillion by intending to wound, maim or disfigure him in Ganges on May 19.

Earlier this week, a panel of 58 was sent away when the prosecution entered a stay of proceedings in another case.

Members of a jury panel who show up for selection are paid $10. Jurors who are picked get $20 a day.

Judge Peter Millward advised the panelists that other cases scheduled to be heard this month could not be brought forward at short notice. The next jury trial is on Tuesday.

Elsewhere in county court, Judge Millward levied a $200 fine on Kenneth Walter Peters, 22, who pleaded guilty Oct. 2 to possession of three one-ounce baggies of marijuana for the purpose of trafficking Jan. 19.

Peters said he was simply transporting the baggies for a friend and didn't realize this constituted trafficking.

Millward said no useful purpose would be served by a jail sentence and there is no need for rehabilitation. Peters has no previous criminal record as a juvenile or adult.

The facts of light.

Only Trilight has 60 calories.

Check the label on your light beer and see how it stacks up against Trilight. Know what you'll find? Trilight's got it where it counts...60 calories, 3.5 grams carbohydrates, and a great refreshing taste.

Nobody brews it lighter.

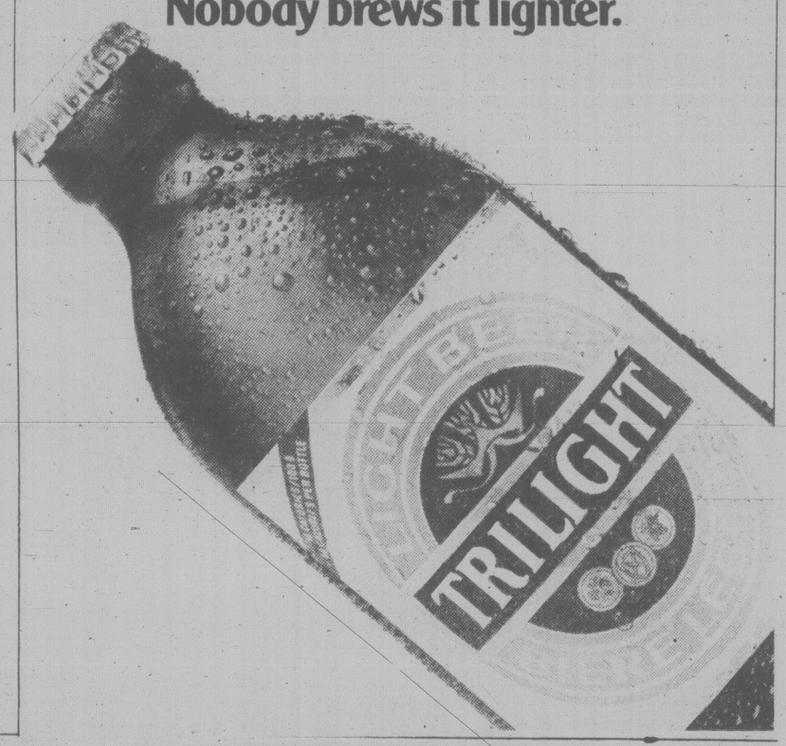

SPECIALS SAT., SUN., MON. ONLY

ROSES

35 varieties each 3.25

Bunches of 10 or more — each 3.00

POTTING SOIL 40-lb. bag 1.50

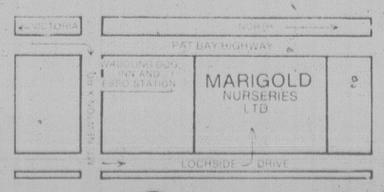

OPEN EVERY DAY 8 a.m. to 5 p.m. PERSONAL SHOPPING ONLY

Marigold NURSERIES LTD.

7874 LOCHSIDE DRIVE

11-2

GlenOak Ford

(FORMERLY PETER POLLEN FORD)

Victoria's Small Car Centre

1979 PINTO

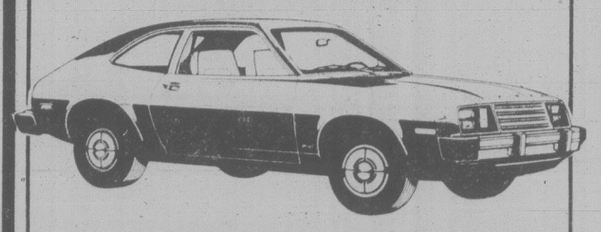

14 TO CHOOSE FROM
Stock #9885 Automatic
FOR AS LOW AS
$4698

1979 FIESTA

Stock #79146
Front Wheel Drive
FOR AS LOW AS
$5798

1979 FAIRMONT

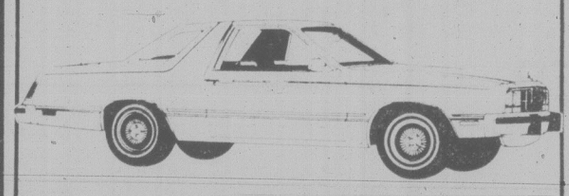

7 TO CHOOSE FROM
Stock #79144
FOR AS LOW AS
$5998

1980 MUSTANG

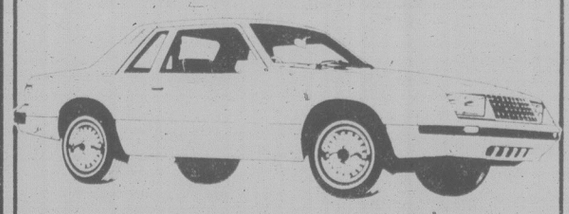

30 TO CHOOSE FROM
Stock #80046, Power Steering
FOR AS LOW AS
$5998

1979 GRANADA

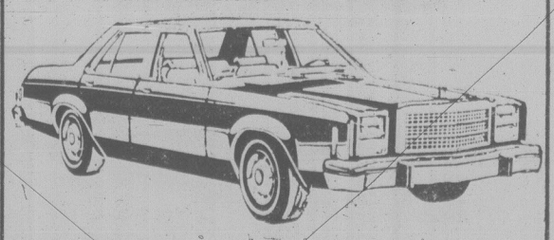

3 TO CHOOSE FROM
Stock #9836, 4-Door Sedan
FOR AS LOW AS
$6495

1980 FORD PICKUP

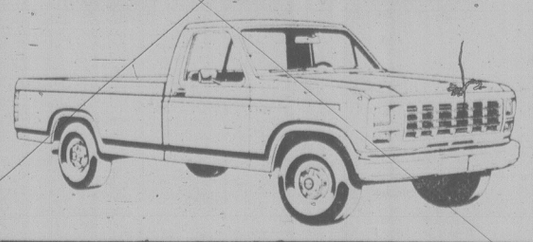

28 TO CHOOSE FROM
Stock #80029—Color: Medium Blue
FOR AS LOW AS
$6898

1060 YATES AT COOK

384-1144 (Call Collect Victoria)

Tell a Friend...

We are Victoria's Ford Truck Dealer

11-9

TORONTO STOCK EXCHANGE TRADING

Distributed by CP
Toronto Stock Exchange-Nov. 9
Quotations in cents unless marked $. z—Odd lot, xd—Ex-dividend, xr—Ex- rights, xw—Ex-warrants. Net change is from previous board-lot closing sale.

Stock	Sales	High	Low	1:40 p.m.	Net Ch'ge
	A and B				
Abitibi	10500	$18	17⅞	18	— ⅛
Abitbi 7½p	225	$45	45	45	
Abitbi 10	300	$51½	51½	51½	+ ½
Afton Min	400	$19	19	19	— ¼
Agnico E	4400	$6⅞	6⅝	6⅞	
Agra Ind A	425	475	475	475	
Akaitcho	600	135	130	130	—15
Albany	1800	102	102	102	— 5
Alt Energy	4438	$33½	33⅛	33⅜	+ ⅛
Alta Gas A	14623	$23⅜	23	23¼	+ ⅜
Alta G C p	233	$65	65	65	
Alta G F	300	$26	26	26	+ ¼
Alta G 9.76	800	$26¼	26	26¼	+ ¼
Alta G 6⅜	2880	$32¼	31⅝	32¼	+ ¾
Alta Nat	155	$62	62	62	+ 1
Alcan	7059	$43¼	42¾	43	+ ⅜
Alcan pr	z10	$26¾	26¾	26¾	
Algoma St	2213	$28¾	28¾	28¾	+ ⅝
AStel p	2000	$25¼	25¼	25¼	
Alumin 4 pr	250	$16⅜	16⅜	16⅜	
Almin 4½ p	135	$40	40	40	
Am Bonza	54660	$33⅞	33¼	33¾	+ ½
Am Eagle	200	330	330	330	+20
Am Leduc	1600	39	38½	39	
Andres W A	100	$11½	11½	11½	+ ¼
Ang CT 315	z75	$33¾	33¾	33¾	
Ang D Gld	200	180	180	180	
Aquifaine	7700	$35½	34¾	34¾	+ ¼
Argus B pr	z25	$27¾	27¾	27¾	
Argus C pr	500	$6⅜	6⅜	6⅜	— ¼
Asamera	7100	$18¼	18	18¼	+ ⅜
Asbestos	221	$38¼	38	38¼	+ ¼
Atco A	700	$16¾	16½	16½	— ¼
Atl C Op	1000	75	75	75	
Atlas Yk	1000	71	71	71	
Ato Hard A	100	$12	12	12	— ½
BC Sugar A	2965	$36	35¾	35¾	—1¼
BP Can	5510	$35	34½	35	+ ¼
Banister C	12700	$13¾	13¼	13¼	— ⅛
Bank BC	100	$28	28	28	
Bank Mtl	24406	$21⅞	21⅝	21⅞	+ ¼
Bank N S	4357	$21⅞	21½	21⅞	+ ⅜
Bankeno	900	445	430	445	+20
Barr Expl	1100	175	165	166	— 4
Basic Res	13366	$12⅜	12⅛	12⅜	+ ¼
Becker B p	300	$7⅛	7⅛	7⅛	
Bell Canad	17215	$20⅛	19⅞	20	
Bell D pr	100	$60¼	60¼	60¼	— ⅛
Bell 2.28	10000	$30¼	30	30	— ¼
Bell 1.80	1132	$20⅝	20⅜	20½	— ⅛
Bell 1.96	100	$24⅝	24⅝	24⅝	+ ¼
Bighart O G	1600	$6½	6½	6½	
Blakwod A	200	$5	5	5	— ¼
Bomac A	1000	$7½	7½	7½	+ ½
Bonza O	2970	$7⅜	7¼	7⅜	+ ⅛
Bow Valy	24330	$42⅝	41½	41⅜	— ⅞
Bralor Res	200	$15¾	15½	15¾	
Brascan A	5357	$21⅜	21½	21⅜	+ ⅛
Brenda M	300	$21½	21¼	21½	+ ½
Bright A	100	$15½	15½	15½	— ½
BCFP	1160	$22⅝	22⅝	22⅝	
BCFP pr	z24	$34¾	34¾	34¾	
BCRIC	5125	$7	6⅞	7	+ ⅛
BC Phone	1960	$15¾	15⅜	15⅜	— ⅛
BCPh 4¾ p	125	$51½	51½	51½	+ ½
BCPh 5.15	z60	$57¼	57¼	57¼	
BCP 7.04 p	150	$20½	20½	20½	
BCP 10.16 p	1135	$27⅛	27	27	+ ¼
Brunswk	2685	$8⅞	8⅞	8⅞	+ ⅛
	C				
CAE	724	$11¼	11	11¼	+ ⅝
Cad Frv	2400	$17⅝	17½	17½	
Cad Frv A	2000	$9⅛	9⅛	9⅛	
Cal Pow A	2360	$40¾	40½	40½	
Cal P 7 p	z35	$88½	88½	88½	
Cal P 10 p	z5	$104	104	104	
Calvrt	403893	110	104	105	+ 5
Cam Mine	7000	29	28	28	— 1
Camflo	1750	$14	13¾	14	+ ¼
C Chib A	300	$9½	9½	9½	
Camp RL	100	$25	25	25	
Can Cem	1014	$11¾	11½	11½	— ¼
Can Cp	200	$15	15	15	
CDC	136	$7⅝	7⅝	7⅝	— ⅝
CDC pr B	626	$107¾	107¼	107¾	
C Nor West	2450	$14⅞	14⅝	14¾	+ ¼
C Packrs	z75	$30⅞	30⅞	30⅞	
C Perm	120900	$17⅛	16⅞	17⅛	+ ⅜
C Perm 6¾	200	$21¾	21¾	21¾	
CS Pete	42550	$8¾	8¼	8¾	+ ⅝
Can Trust	5200	$21⅝	21⅝	21⅝	— ⅛
C Trust 7¼	100	$18½	18½	18½	— ½
CTr w	328	$6½	6½	6½	+ ½
CTrstr	225468				
C Tung	200	$21	21	21	
C Cablesy A	z50	$12⅞	12⅞	12⅞	
C Cable w	z40	215	215	215	
Cdn Cel	100	$7¾	7¾	7¾	
C Homestd	1175	$22¼	22	22¼	+ ¼
CI Bk Com	13222	$23⅝	23½	23⅝	— ⅛
CIL	z50	$23⅜	23⅜	23⅜	
C Marconi	920	$14½	14¼	14½	+ ¼
C Merrill	904	$22¾	22¾	22¾	
CNat R	4245	$8⅛	8	8	
C Occidental	7800	$34½	33¾	34½	+ ½
CP Inve	12675	$32½	31¼	32½	+ 1¼
CP Inv pr	z10	$16½	16½	16½	
CP Ltd	20635	$34½	33¾	34½	+ ⅞
CPL A p	500	$9⅜	9⅜	9⅜	
C Reserve	2100	$21⅛	20¾	21	+ ¼
Cdn Sup O	z3	$171	171	171	
Cdn Tire	z50	$25	25	25	
Cdn Tire A	203	$24¾	24½	24¾	+ ⅛
C Utilties	1800	$18	18	18	+ ⅛
CU 10¼	100	$26⅛	26⅛	26⅛	— ⅜
CWN G 4 pr	z50	$9⅝	9⅝	9⅝	
Canray	3000	265	260	265	+ 5
Canron A	100	$12½	12½	12½	+ ¼
Cara	1300	$13½	13⅜	13½	+ ⅛
Carl OK	26510	$5⅛	5	5⅛	+ ⅛
Carl A p	275	$23½	23½	23½	
Carma A	1500	$12½	12¼	12¼	— ½
Carolin M	100	$11⅞	11⅞	11⅞	— ⅛
Cassiar	450	$11½	11⅜	11⅜	— ¾
Celanese	2500	$5	495	5	+10
Cent Pat	500	240	240	240	
Chncir	3150	$5⅜	5⅛	5¼	+ ⅛
Cherokee	1300	$10⅞	10¾	10⅞	— ⅛
Chib Kay	4000	18½	18	18	— ½
Chieftan D	4000	$30	29¼	29¾	+ ½
Chimo	650	175	175	175	
Chrysler	1350	$8⅞	8¾	8⅞	
Cockfield	1900	475	470	470	+ 5
Coin Lake	4000	24	23	24	
Cmplx	3600	445	435	445	+10
Comb Met	13000	42	39	40	
Cominco	2581	$42⅝	42	42	— ¾
CC Tr p	1000	$10½	10½	10½	+ ⅛
Comrcl O G	5700	295	280	295	+15
C Holiday I	z25	$9¾	9¾	9¾	
Compr Ap	100	$14½	14½	14½	
Con Bath A	1430	$13	12¾	12¾	— ¼
Con Bath p	z50	$17¼	17¼	17¼	
C Durham	9700	174	167	174	+ 6
C Durham r	60500	15	11	15	
C Marben	11650	295	281	285	+ 5
C Morisn	7100	295	275	290	+20
Cons Pipe	100	$6	6	6	+ ⅛
Cons Prof	2000	70	70	70	+ 2
C Rambler	500	355	355	355	
Con Distrb	5900	$9⅝	9¼	9⅜	+ ⅜
Cons Gas	13490	$23⅞	23⅝	23¾	+ ⅛
Conventrs	4300	$8¾	8¾	8¾	+ ⅛
Conwest	600	$6⅛	5¾	6⅛	— ⅛
Cooper C	101	$7	7	7	— ½
Cop Fields	100	$8⅛	8⅛	8⅛	— ⅛
Corby B	250	$28¼	28¼	28¼	
Coseka R	13950	$10⅜	10⅜	10½	+ ⅛
Courvan	2450	90	90	90	
Craigmt	1500	$5⅞	5¾	5⅞	+ ⅛
Crain R L	400	$10⅜	10¼	10¼	— ⅛
Crush Intl	500	$12½	12½	12½	
Cuvier M	13600	60	53	60	+ 9
Cygnus A	300	$28	28	28	— ¼
Cyprus	10800	$14¾	14½	14¾	+ ⅜
Czar Res	12325	$14⅞	14⅜	14⅝	+ ⅜
Czar Res p	1300	$36½	35	36½	+ 1½
	D to G				
DRG Ltd A	400	$5½	5½	5½	— ⅛
Dale-Ross	200	$6	6	6	
Daon Dev	14900	$12½	12	12¼	+ ¼
Daon 8¾ p	1300	$8½	8⅜	8⅜	
Debenhld B p	100	$66½	66½	66½	+ 2½
D Eldona	7000	121	120	121	+ 4
Denison	4900	$30¾	30	30⅜	+ ¼
Dicknsn	5730	$8	7¾	8	+ ⅛
Discovry	1575	110	110	110	—10
Doman I	1300	$6⅜	6¼	6¼	— ⅛
Dome Mine	250	$44½	44½	44½	+ ¼
Dome Pete	63575	$45	43¾	44⅞	+ 1⅞
DPete A p	7750	$20⅞	20⅝	20¾	
DPete B p	400	$20¾	20¾	20¾	
D Bridge	525	$35	35	35	— ¼
D Cifrs A	400	480	475	475	— 5
DE xplor	10000	51	49	51	+ 5
Dofasco A	2831	$31	30¾	31	
Dofasco p	z10	$52	52	52	
D Scotish p	100	$27	27	27	
Dom Store	115	$18⅜	18⅜	18⅜	
D Textie	350	$13	12¾	12¾	— ¼
Domfar	1075	$23¾	23⅜	23¾	
Dr Mc C A	1000	$12½	12½	12½	— ¼
Dunde Pal	2000	55	55	55	— 1
Dunraie	z200	72	72	72	
Du Pont A	80025	$22	22	22	
Dylex Ltd	1001	$13⅜	13⅜	13⅜	+ ½
Dynamar	14556	250	243	250	+ 5
Est Mirtic	1000	173	173	173	+ 3
East Sul A	2000	230	230	230	
Estn Prov	900	$7	7	7	+ ¼
Ego Res	22300	220	192	220	+26
Elhm A	350	395	395	395	— 5
Elks Stors	200	$5½	5½	5½	— ¼
EquiTrust	100	400	400	400	+20
Extd A	z10	$8¾	8¾	8¾	
Falcon C	150	$8	8	8	+ ⅛
Fibrg Nik A	450	64	64	64	+ ¼
Fed Ind A	10000	$6⅝	6⅝	6⅝	
Fed Trust A	z25	295	295	295	
Fidelity Tr	300	325	325	325	—25
Fiming T	500	$34	34	34	+ ⅜
Firan Gndl	500	60	60	60	— 5
F Calgary	2600	300	295	295	— 5
F Mar	600	130	125	130	+ 8
Foodex p	700	$7	7	7	
Ford Cnda	388	$67¼	67¼	67¼	— ¼
Francana	100	$11½	11½	11½	— ¼
Fraser	3300	$14½	14⅜	14⅜	— ⅛
G&H Steel	500	170	170	170	
G M Res	2000	$5¾	5⅜	5¾	+ ½
Galveston	200	250	250	250	
Gaz Metr	600	$5⅝	5⅜	5⅜	
G Distrb A	200	$7	7	7	— ⅜
G Distrb w	1175	185	185	185	— 5
GMC	191	$64½	64½	64½	
Genstar L	20652	$21¼	20⅜	21¼	
Gibraltar	7700	$9	8¾	9	+ ⅜
Glbe Rlty p	1200	$23¼	23	23	
Goldale A	2000	$5⅛	5	5	— ¼
Goldund M	9100	275	270	275	+ 5
Graft G p	z20	$31⅞	31⅞	31⅞	
Granduc	450	224	220	220	—5
GL Forest	100	$42¾	42¾	42¾	— ¼
GN Fin	350	210	210	210	—15
G West wt	3500	55	54	55	+ 1
Greyhnd	z59	$23⅜	23⅜	23⅜	
Guar Trst	100	$7½	7½	7½	— ⅝
Guard Cap	110	$7¼	7¼	7¼	
Gulf Can	40820	$96½	94½	96½	+ 2½
Gulfstrem	5500	415	410	415	+10
	H to L				
HCI Hldg	1050	$13⅜	13⅜	13⅜	+ ⅛
Hard Crp A	2850	250	245	245	— 5
Harlequin	800	$18⅜	18¼	18⅜	+ ⅛
Hatleigh A	200	$5⅜	5⅜	5⅜	+ ⅛
Hatleigh B	300	$5⅞	5⅞	5⅞	— ⅛
Hawker	500	$15¼	15	15	— ¼
Hawker pr	z35	$57¾	57¾	57¾	
Hayes D	304	$9¼	9¼	9¼	
Hedway A	600	$5	490	490	—35
Highfield	1000	290	290	290	
Holinger A	375	$43	43	43	
Home A	650	$92½	92½	92½	— ½
Home B	450	$92½	92⅜	92⅜	+ ⅛
H Bramor	1000	475	475	475	+70
H Bay Mng	510	$21¾	21¾	21¾	— ⅛
H Bay Co	838	$23⅜	23½	23½	— ¼
HBC pr	z139	$21½	20⅞	20⅞	
HB Oil Gas	346	$83	83	83	— ⅛
Hu-Pam	500	43	43	43	
Husky Oil	5350	$68	67½	68	
IAC	33310	$13¾	12⅜	12½	—1½
IU Intl	28530	$14⅝	14¼	14⅝	+ ⅜
Imasco	1256	$42¾	42¾	42¾	+ ⅛
Imp Oil A	22367	$41⅞	41⅛	41⅜	+ ¼
Inco	36545	$22⅛	21⅝	22	+ ½
Inco 7.85	1500	$22½	22½	22½	
Indal	100	$11⅜	11⅜	11⅜	— ⅛
Inglis	700	$14	14	14	
Inland G p	z55	$11	11	11	
Inter-City	8950	$18⅝	18¼	18⅝	+ ¼
Inter C B w	200	$15¼	15¼	15¼	
Intrmetco	300	$13⅜	13⅜	13⅜	+ ¼
IBM	z163	$73	71¾	71¾	
Intpr Pipe	3736	$16¾	16⅝	16¾	
Irwin Toy	200	320	320	320	
Ivaco 8.85	200	$48½	48¼	48¼	— ½
Jannock	700	$10¼	10¼	10¼	
Jannock w	300	$5¼	5¼	5¼	— ¼
Jorex Ltd	7000	40	40	40	— 4
Joutel	4500	115	113	115	+ 1
Kaiser Re	2240	$26¾	26½	26⅝	+ ⅛
Kam Kotia	4000	450	450	450	— 5
Kaps Tran	5700	122	121	121	— 1
Kelly D A	100	$8	8	8	
Kerr Add	22910	$12¼	11⅝	12	+ ⅛
K Anacon	1000	46	46	46	— 2
La Vrndr	200	$8	8	8	— ¼
Labatt A	1020	$22½	22½	22½	— ⅛
Lacana	2100	$6¼	6¼	6¼	
Laidlaw A	2800	$6⅜	6⅛	6⅜	+ ⅛
Laidlaw B	283	$7⅝	7⅝	7⅝	
LOnt Cem	100	$5⅜	5⅜	5⅜	+ ⅛
L Shore	1000	425	425	425	+20
Lasitr Km	300	155	155	155	—10
Laurasia	9050	62	57	62	+ 4
Lau Fin p	500	$12	12	12	+ ⅛
Lava Cap	2100	305	300	300	— 5
Leigh Inst	300	$8¼	8¼	8¼	+ ¼
LL Lac	290	$5¼	490	5¼	+45
Lob Co B	500	375	375	375	
Lob Co pr	100	$26	26	26	— ½
Lob Ltd Ap	125	$16¼	16¼	16¼	
Lochiel	6000	360	350	360	+ 5
Lytton M	z220	35½	35½	35½	
	M to O				
MICC A	100	$25½	25½	25½	+ ¼
Micc Bp	300	$24	23¾	24	— 1
MTS Inter	44000	70	70	70	— 4
Maclarn A	1200	$23	22½	23	
Mclan H A	200	$20	20	20	— ⅛
MB Ltd	11383	$22¾	22¼	22½	— ¼
Magna A	700	$11½	11½	11½	— ¼
Maistc Wll	8400	400	385	400	+15
M Lf Gard	z1	$28¼	28¼	28¼	
Maritime	5102	$22¾	22½	22½	— ½
Mar T 860	200	$9½	9½	9½	+ ⅛
Mar T 940	150	$10½	10½	10½	
Mar T 765	500	$8¾	8¾	8¾	
Mass Fer	7384	$10½	10⅜	10½	
Mas F A	400	$19	19	19	+ ⅛
Mas F B	300	$19	18¾	19	+ ¼
Matchan	9000	28	28	28	
Mc Adam	2000	32	32	32	
McGraw H	800	$9	9	9	+ ½
McLaghlin	300	$8¾	8¼	8¾	+ ¼
McLghl 10 p	200	$13¼	13¼	13¼	— ⅛
McLghl w	600	$5⅞	5⅞	5⅞	— ⅜
Mentor	1000	340	340	340	
Mercantil	800	$14⅜	14⅜	14⅜	
Merland E	5500	$16⅞	16⅜	16⅞	
Met Stors p	100	$14¾	14¼	14¾	
Midcon	1000	250	250	250	+ 5
Mikes Subs	2000	152	152	152	
Minrl Res	6200	240	237	237	— 3
Mitel Corp	3720	$12⅝	12⅜	12⅜	+ ¼
Moffat A	1282	$13	12½	13	+ ½
Molson A	378	$22½	22½	22½	— ⅜
Molson B	z28	$21⅛	21⅛	21⅛	
Monenco A	200	$10⅞	10⅞	10⅞	
Mtl Trust	1500	$16¼	16¼	16¼	
Moore	6225	$33¼	33	33⅛	
Mtn States	3620	$11¾	11	11¼	+ ¼
Muncpl S L	z4	$5¼	5¼	5¼	
Murphy	1000	$26	26	26	
N B Cook	2300	$8¼	8	8	+ ¼
NBU Mine	6200	325	315	315	
Nat Bk Can	3012	$12⅜	12¼	12¼	— ⅛
Nat Pete	2200	125	123	124	— 1
Nat Sea A	200	$14½	14½	14½	
Nat Trust	700	$24¼	24¼	24¼	+ ¼
Nemco	4500	280	275	280	+ 6
Neomar	750	235	235	235	+ 5
NB Tel	300	$20	20	20	— ⅛
N Kejore	6500	18	18	18	— 1
N Que Ragl	3500	249	245	245	— 5
N York Oil	900	245	240	245	+10
Nfld LP A	700	$17½	17⅜	17½	+ ¼
Nfld Tel	100	$10¾	10¾	10¾	+ ¼
Nfld Te 975	z4	$21¼	21¼	21¼	
Newnor	7000	16	15½	16	— 2
Nor Acme	5000	22	22	22	— 2
Noranda	12439	$18½	18	18⅜	+ ⅜
Norbaska	500	38	38	38	
Norcen	3382	$25⅝	25¼	25½	+ ⅜
Norcn 288	4050	$49⅝	49¼	49⅝	
NC Oils	3421	$18¾	17¾	18¾	+ 1¼
Nor Ct 260p	100	$28	28	28	— 5
Nor Tel	800	$48	47¼	48	+ 1⅛
NTecm B w	4320	$26¼	25½	26¼	+ 1
Northgat	6720	$8¼	7⅞	8¼	+ ¼
Northld	14500	34	33	33	+ ½
NS Sav 10¼	400	$20	20	20	+ ½
Nowsco W	200	$37½	37½	37½	
Nu-Wst A	1800	$11⅞	11¾	11¾	+ ¼
Nu-Wst B p	600	$18	18	18	
Nufort Res	3000	51	50	51	+ 1
Numac	5100	$42⅞	42½	42½	+ ¾
Oakwood P	11100	$13	12⅝	13	+ ⅜
Obrien	6110	228	227	228	+ 3
Ocelot A	525	$25¼	25¼	25¼	— ¾
Ocelot B	6825	$25¾	25⅛	25¾	+ ¼
Onaping	1100	260	260	260	— 3
Oshawa A	3600	$7⅝	7½	7½	— ⅛
Osisko	1500	31	31	31	— 1
Oxford A	200	$15¾	15¾	15¾	— ¼
	P to S				
PCL Indust	200	475	475	475	
Pac Coper	6900	210	210	210	+ 1
Page Pet	19550	$19¾	18¾	19½	+ ¾
Pagurian A	1100	305	305	305	+ 5
Pamour A	265	$7½	7¼	7¼	
Pancana I	6200	285	285	285	+ 1
PanCan P	1400	$58⅝	58½	58⅝	+ ⅛
Parlake	17300	375	360	360	—10
Pe Ben O	2800	200	190	200	+18
Pembina	1255	$9	9	9	
Pennant	12000	157	156	156	+ 3
Petrofina	2931	$44	43½	44	+ 1
Petrol	100	$7½	7½	7½	
Peyto Oils	500	$17½	17½	17½	+ ¼
Pine Point	530	$37	36¾	36⅞	
Place G	4700	275	275	275	
Placer	6300	$36½	35⅞	36½	+ 1
Pominex	1200	165	165	165	— 5
Pop Shops	3100	180	173	173	— 9
Powr Corp	1250	$11⅞	11¾	11¾	
Precamb	400	380	380	380	+ 5
Pre Cable	5600	$18¼	17½	17½	— ½
Preston	950	$22	21½	22	+ ¼
QMG Hldg	5600	85	82	85	+ 6
Qasar Pet	2800	$5½	5⅜	5½	+ ⅛
Que Sturg	2200	225	222	222	— 3
Ram	1100	$9½	9¼	9½	+ ¼
Ram rt	59500	20	16	20	+ 2
Ranger	10300	$41	39¾	40⅞	+ 1⅛
Readers D	400	$6½	6½	6½	
Redstone	6500	72	70	71	+ 4
Reed Pap A	7768	$12⅛	12	12⅛	+ ⅛
R Sth A	200	$8¾	8¾	8¾	— ⅛
Reichhold	100	$12	12	12	— ⅛
Reitman A	200	$16	16	16	— ½
Res Servic	3200	$6½	6¼	6¼	— ¼
Revelstk p	100	$14	14	14	+ ¾
Revnu Prp	2500	137	131	135	+ 5
Rio Algom	1205	$26¼	26¼	26¼	
Rolland	1000	$8¾	8¾	8¾	
Roman	300	$38	37½	38	— ½
Ronyx Cor	4200	425	420	420	
Rothman	240	$18¼	18¼	18¼	
Rothm 2p	100	$14⅛	14⅛	14⅛	+ ⅛
Royal Bnk	3556	$36½	36	36½	+ ⅜
Ry Trsco A	266	$13⅜	13⅜	13⅜	
Russel A	100	$12½	12½	12½	+ ⅛
Russel 9¾	500	$20½	20	20	+ ¼
Russel 170	500	$17⅜	17⅜	17⅜	— ⅜
St Fabien	12000	19	18	19	
Sceptre	17289	$8⅛	8	8⅛	+ ⅛
Sceptre w	z53	350	350	350	
Schneid p B	z16	$12	12	12	
Scot York	1000	$5	495	5	+ 5
Scotts A	1000	$12⅛	12	12	— ⅜
Scurry Rn	100	$59¾	59¾	59¾	+13¾
Seagram	17900	$41½	39¾	41⅜	+1⅜
Selkirk A	700	$17½	17½	17½	+ ½
Shaw Pipe	300	$14⅝	14¼	14⅝	— ⅛
Shell Can	27418	$31⅜	29¾	31⅛	+ ⅝
Sheperd P	200	$5½	5½	5½	
Sherritt	8113	$10¾	10⅝	10¾	+ ⅛
Silvana Mn	600	420	420	420	
Silverwd A	z50	$9¾	9¾	9¾	
Simco Eri	500	305	305	305	
S Sears A	100	$6⅞	6⅞	6⅞	
S Sears B	296	$7⅜	7⅜	7⅜	
Sklar M	1600	210	210	210	
Skye Res	13250	$9⅜	9⅛	9⅜	+ ¼
Slater Stl	200	$13	13	13	
Slat Steel p	100	$13¾	13¾	13¾	—1¼
Slater B pr	z8	$11¾	11¾	11¾	
Sogepet	1990	100	100	100	+ 5
Sonor I A p	100	360	360	360	—20
Southm	8500	$26½	26¼	26¼	— ½
Spar Aero	400	$8⅜	8¼	8¼	— ⅛
Spooner	11000	97	91	97	+ 6
St Brodcst	200	$10¼	10¼	10¼	+ ¼
Stelco A	10284	$25¾	25⅜	25½	
Steep R	100	405	405	405	+ 5
Steinbg Inc	100	$23½	23½	23½	
Sud Cont	6000	90	86	89	— 1
Sulpetro B	945	$15¼	15⅜	15¼	+ ⅛
Sullvan A	3035	245	245	245	— 1
Suncorp pr	z35	$28⅛	28⅛	28⅛	
	T to Z				
Talcorp A	z93	$10¾	10¾	10¾	
Teck Cor A	500	$17⅜	17⅜	17⅜	+ ½
Teck Cor B	2170	$16⅞	16⅜	16⅞	+ ⅞
Tel Metr B	300	$18½	18½	18½	
Teledyne	z50	$9⅞	9⅞	9⅞	
Tex Can	1410	$75	74⅛	75	+ ½
Txsglf	3200	$30¾	30¾	30¾	+ ¼
Thom L	2000	38	36	38	
Thom N A	35131	$13½	13½	13½	
Tombill	350	119	112	119	+ 4
Tor Dm Bk	2615	$21⅞	21⅝	21⅞	+ ⅜
TD Rl

Alberta

Complete tabulation of Thursday transactions. Quotations in cents unless marked $. Net change is from previous board-lot closing sale.

Stock	Sales	High	Low	Close	Ch'ge
Acroll	350	160	150	160	+20
Amalta	1000	95	95	95	—5
Aquarius	7500	250	240	250	
Ashlu	1000	205	205	205	+15
Baretta	600	185	185	185	—5
Barons	53700	53	49½	52	+4½
Bearcat	4101	375	350	350	—25
Bighart	1600	$6⅝	6½	6½	—¼
Bonn	1000	240	240	240	+5
Cal West	6700	28½	28	28	—2
Cdn Bashaw	1700	385	365	385	+35
Chipman	2500	260	260	260	
Clarepine	1000	55	55	55	—8
Clearport	1000	260	260	260	
Concept	4600	$5½	5¼	5½	+ ¼
Dixie	500	10	10	10	—8
Duke	1000	25	25	25	
Flag	800	115	110	110	—5
Ft Norman	1001	400	390	390	—20
Gascome	16200	$5⅛	5	5	
Gulch	1404	300	300	300	
Howe Snd	2000	47	45	45	—2
Tika	42300	135	125	135	+5
Jupiter	6900	180	175	180	
Kelvin	200	245	245	245	—10
Kintla	1000	40	40	40	
Lariat	800	105	100	100	
LCM Res	16000	148	141	143	—2
Loil	21300	115	110	114	+4
Mt Jamie	7700	265	260	265	+5
Multiple	300	100	100	100	—15
Nexbitt	400	155	155	155	—10
New Domin	600	$6½	6⅜	6⅜	— ⅛
New 44	2000	$8¾	8	8	— ¾
New Gateway	700	275	275	275	+15
Newport	5100	160	145	160	+10
Newport wt	3000	80	80	80	
Newpass	600	60	60	60	
Nimrod	500	120	120	120	
Nrth Cont	10000	21	20	20	
Norminco	3300	145	130	145	+15
Northstar	18400	$5¾	5½	5⅝	— ⅛
Omega	5000	$5⅞	5¾	5¾	—¼
Orbit	8100	$5¼	5	5	— ¼
Paramnt	1700	$6⅛	6⅛	6⅛	
Penstar	9005	65	60	60	—5
Ranchmns	700	$7½	7¼	7¼	— ⅛
Renabie	11217	285	250	280	+15
Rupertslnd	2200	350	350	350	
Savanna	1500	70	70	70	
Seagull	5200	350	280	350	+50
Sparrow	1000	110	108	110	
Strand	10400	405	325	400	+75
Trov	1000	$7⅝	7⅝	1,75⅝	— ⅛
Twin Richfd	3200	485	465	470	—5
Universl Ex	1200	270	270	270	—5
XRG Inter	1900	$7	6⅞	7	
Yvanex	2100	400	400	400	
Cavalier	100	400	400	400	
Nthlnd Bank	300	$13½	13½	13½	
Porgage Av	10000	50	50	50	
Univ Dran	3700	205	205	205	+5

Options

Thursday

Closing prices of all traded options. Sales unit is 100 shares. P denotes puts. (Trans-Canada options combine Montreal and Toronto exchange option trading):

Options		Vol	Int	Last	Close
Abitibi	Fb 17½	3	620	135	$18⅛
Abitibi	Fb 20	125	1627	50	$18⅛
Abitibi	Fb 22½	20	419	35	$18⅛
Abitibi	My 20	22	384	100	$18⅛
Abitibi	My 22½	10	460	70	$18⅛
Abitibi	Nv 17½	1	492	40	$18⅛
Alt GA	Fb 20	8	89	$3½	$22⅞
Alt GA	Fb 22½	4	208	$2	$22⅞
Alt GA	Fb 25	11	673	90	$22⅞
Alt GA	Fb 27½	5	261	70	$22⅞
Alt GA	My 25	4	332	175	$22⅞
Alt GA	Nv 22½	55	155	50	$22⅞
Alcan	Fb 40 p	1	98	165	$42¾
Alcan	Fb 45	1	388	150	$42¾
Alcan	Fb 50	3	189	50	$42¾
Alcan	Nv 40	2	68	$2½	$42¾
Alcan	Nv 45	28	347	15	$42¾
Alcan	Nv 45 p	7	47	$2½	$42¾
Aqutin	Mr 50	5	84	25	$34½
Aqutin	Dc 35	4	408	$2½	$34½
Aqutin	Dc 45	1	492	75	$34½
Asama	Ja 15	2	172	$3¾	$17⅞
Asama	Ja 17½	33	451	175	$17⅞
Asama	Ja 20	22	1642	75	$17⅞
Asama	Ja 20 p	3	72	$2¼	$17⅞
Asama	Ja 22½	10	587	40	$17⅞
Asama	Ap 15	4	56	$4¾	$17⅞
Asama	Ap 17½	1	128	$2½	$17⅞
Asama	Ap 20	6	486	180	$17⅞
Asama	Jy 20	2	72	$2¼	$17⅞
Bell Can	Fb 20	20	265	90	$20
Bell Can	Fb 22½	43	880	30	$20
Bell Can	My 20	1	616	150	$20
Bell Can	Nv 23⅜	20	1052	1	$20
Brscn A	Fb 25	152	1283	100	$21⅜
Brscn A	My 22½	6	468	$2½	$21⅜
Brscn A	My 25	5	169	160	$21⅜
Brscn A	Nv 20	5	69	180	$21⅜
Brscn A	Nv 22½	1	328	10	$21⅜
Bk Mtl	Fb 20	2	66	$2¾	$21⅝
Bk Mtl	Fb 22½	3	343	125	$21⅝
Bk Mtl	Fb 25	13	566	40	$21⅝
Bk Mtl	My 22½	2	477	$2⅛	$21⅝
Bk Mtl	My 25	56	461	100	$21⅝
Bk Mtl	Nv 25	50	1440	1	$21⅝
Bk Mtl	Nv 27½	56	825	1	$21⅝
BP Can	Ja 40	18	464	100	$34¾
Bow Val	Ja 35 p	1	28	150	$42½
Bow Val	Ja 40	62	584	$5½	$42½
Bow Val	Ja 40 p	62	180	$3	$42½
Bow Val	Ja 45	127	757	$3¾	$42½
Bow Val	Ap 45	2	250	$6	$42½
C Gas	Dc 22½	1	116	150	$23½
CP Ltd	Fb 32½	100	313	$2⅞	$33⅝
CP Ltd	Fb 32½p	1	9	140	$33⅝
CP Ltd	Fb 35	29	321	$2	$33⅝
CP Ltd	My 35	1	218	$3⅜	$33⅝
CP Ltd	Nv 30	5	177	$4	$33⅝
Denis	Ja 27½p	1	15	145	$30⅜
Denis	Ja 30 p	2	22	$2½	$30⅜
Denis	Ja 32½	2	109	140	$30⅜
Denis	Ap 30	1	229	$4⅛	$30⅜
Dom M	Ja 50	10	92	$2⅜	$44¼
D Pete	Ja 32½	4	31	$12	$43⅛
D Pete	Ja 35	44	303	$9¾	$43⅛
D Pete	Ja 40	101	571	$5¾	$43⅛
D Pete	Ja 40 p	9	403	180	$43⅛
D Pete	Ja 45	369	1867	$2⅞	$43⅛
D Pete	Ja 45 p	69	249	$4¼	$43⅛
D Pete	Ja 50	335	4611	170	$43⅛
D Pete	Ja 50 p	2	169	$7½	$43⅛
D Pete	Ja 55	148	4581	85	$43⅛
D Pete	Ja 55 p	14	95	$12	$43⅛
D Pete	Ap 40	50	157	$8⅝	$43⅛
D Pete	Ap 40 p	10	126	$2¼	$43⅛
D Pete	Ap 45	8	213	$6	$43⅛
D Pete	Ap 45 p	10	130	$4¾	$43⅛
D Pete	Ap 50	13	813	$3⅞	$43⅛
D Pete	Ap 50 p	6	98	$8	$43⅛
D Pete	Ap 55	76	762	$2⅜	$43⅛
D Pete	Jy 40	6	6	$9¾	$43⅛
D Pete	Jy 45	58	342	$7¾	$43⅛
D Pete	Jy 45 p	20	19	$6	$43⅛
D Pete	Jy 50	44	236	$6	$43⅛
D Pete	Jy 55	99	350	$4	$43⅛
DTex	Dc 12½	2	137	110	$13
Gulf C	Fb 80 p	12	93	$2½	$94
Gulf C	Fb 85 p	10	16	$4	$94
Gulf C	Fb 90 p	2	56	$6½	$94
Gulf C	Fb 95	10	357	$10½	$94
Gulf C	Fb 95 p	10	37	$9	$94
Gulf C	Fb100	25	445	$8¾	$94
Gulf C	Fb100 p	5	14	$11	$94
Gulf C	Fb110	7	641	$5½	$94
Gulf C	My 85 p	5	8	$6	$94
Gulf C	My 90	2	28	$18	$94
Gulf C	My100	5	43	$12	$94
Gulf C	My110	2	95	$9	$94
Gulf C	Nv 55	3	42	$38	$94
Gulf C	Nv 80	10	268	$14	$94
Gulf C	Nv 80 p	1	37	10	$94
Gulf C	Nv 85	7	129	$10	$94
Gulf C	Nv 85 p	5	63	10	$94
Gulf C	Nv 90	32	511	$4¼	$94
Gulf C	Nv 90 p	17	75	70	$94
Gulf C	Nv 95	21	670	195	$94
Gulf C	Nv 95 p	5	50	$3	$94
Gulf C	Nv100	52	1628	75	$94
Gnstar	Ja 22½	4	142	100	$21¼
Husky	Ja 75	10	42	$2½	$68
IOil A	Fb 30	1	119	$12	$41
IOil A	Fb 40	27	1181	$4½	$41
IOil A	Fb 40 p	5	111	$2¾	$41
IOil A	Fb 45	95	1675	$2½	$41
IOil A	My 35	32	141	$9⅜	$41
IOil A	My 35 p	6	19	150	$41
IOil A	My 40	3	291	$5¾	$41
IOil A	My 40 p	2	46	$3½	$41
IOil A	My 45	124	518	$3⅞	$41
IOil A	Nv 25	5	54	$16¼	$41
IOil A	Nv 27½	3	154	$13⅜	$41
IOil A	Nv 30	8	224	$11	$41
IOil A	Nv 35	30	637	$6	$41
IOil A	Nv 35 p	5	55	10	$41
IOil A	Nv 40	120	1141	150	$41
IOil A	Nv 45	65	1233	10	$41
I Pipe	Fb 17½	7	193	75	$16¾
I Pipe	Fb 20	3	360	30	$16¾
I Pipe	My 17½	2	17	145	$16¾
I Pipe	My 20	5	65	40	$16¾
Kaiser	Ja 22½	1	7	$5¼	$26
Kaiser	Ja 27½	15	106	$2	$26
Kaiser	Ja 27½p	2	9	175	$26
Kaiser	Ap 25	1	35	$5	$26
Kaiser	Ap 25 p	2	6	100	$26
Kaiser	Ap 27½	3	55	$3⅜	$26
Kaiser	Ap 32½	5	42	$2	$26
Labat A	Ja 20	3	81	$2¾	$22⅝
Labat A	Ja 25	4	848	50	$22⅝
Labat A	Ap 25	7	169	90	$22⅝
MB Ltd	Fb 22½	65	139	165	$22¾
MB Ltd	Fb 25	10	349	95	$22¾
MB Ltd	Fb 27½	2	596	50	$22¾
MB Ltd	My 22½	29	48	$3	$22¾
MB Ltd	My 25	26	70	175	$22¾
MB Ltd	Nv 22½	12	164	50	$22¾
Moore	My 35	5	15	$2¼	$33⅛
Inco	Fb 20	245	347	$3	$21½
Inco	Fb 22½	63	1165	170	$21½
Inco	Fb 22½p	1	59	180	$21½
Inco	Fb 25	76	2085	75	$21½
Inco	Fb 27½	66	1226	45	$21½
Inco	My 20	5	174	$4⅛	$21½
Inco	My 22½	30	222	$2⅜	$21½
Inco	My 25	15	493	160	$21½
Inco	My 27½	17	364	110	$21½
Inco	Nv 20	41	328	175	$21½
Inco	Nv 22½	24	884	15	$21½
Inco	Nv 22½p	14	115	115	$21½
Inco	Nv 25	79	4205	5	$21½
Inco	Nv 25 p	2	38	$3¾	$21½
Nat Bk	Fb 12½	10	10	80	$12¼
Nat Bk	My 12½	20	61	100	$12¼
Norcn	Fb 22½p	2	44	85	$25⅛
Norcn	Fb 25	40	1449	$2⅜	$25⅛
Norcn	Fb 27½	13	965	160	$25⅛
Norcn	Fb 30	23	1720	85	$25⅛
Norcn	My 25	15	336	$3½	$25⅛
Norcn	My 25 p	2	4	$2½	$25⅛
Norcn	My 27½	9	306	$2½	$25⅛
Norcn	My 30	24	979	$2	$25⅛
Norcn	Nv 22½	17	567	$2¾	$25⅛
Norcn	Nv 25	82	1772	65	$25⅛
Norcn	Nv 25 p	12	62	50	$25⅛
Norcn	Nv 27½	5	1129	5	$25⅛
Norcn	Nv 30	5	1737	10	$25⅛
Noran	Fb 15	2	891	$3⅞	$18
Noran	Fb 16⅜	9	596	$3	$18
Noran	Fb 17½	22	234	$2⅜	$18
Noran	Fb 20	2	1474	105	$18
Noran	Fb 22½	6	261	60	$18
Noran	My 20 p	17	18	$2¾	$18
Noran	Nv 13⅜	2	406	$4⅞	$18
Noran	Nv 17½	10	158	70	$18
Nor Tel	Ja 50	1	51	150	$46⅞
Nor Tel	Jy 40	10	10	$11¼	$46⅞
Rang	Ja 30	13	211	$10¼	$39¾
Rang	Ja 35	18	170	$6¾	$39¾
Rang	Ja 35 p	2	22	130	$39¾
Rang	Ja 40	60	339	$3½	$39¾
Rang	Ja 45	11	187	165	$39¾
Rang	Ap 45	2	157	$4	$39¾
Roy Bk	Ja 35	5	30	$2	$36⅛
Roy Bk	Ja 40	10	144	60	$36⅛
Roy Bk	Ap 35	5	15	$4	$36⅛
Roy Bk	Jy 35	30	30	$4½	$36⅛
Shell C	Fb 27½	23	362	$5¼	$30½
Shell C	Fb 30	25	581	$3⅞	$30½
Shell C	Fb 30 p	24	36	$2¼	$30½
Shell C	Fb 32½	160	553	$2½	$30½
Shell C	Fb 35	16	527	175	$30½
Shell C	My 27½	20	192	$6¾	$30½
Shell C	My 30	18	406	$5	$30½
Shell C	My 32½	65	333	$3¾	$30½
Shell C	My 35	17	447	$2½	$30½
Shell C	Nv 27½	15	123	$3⅛	$30½
Shell C	Nv 30	85	303	130	$30½
Stlco A	Fb 27½	10	316	90	$25½
Stlco A	My 25	10	253	$2¾	$25½
Stlco A	My 27½	2	167	150	$25½
Stlco A	My 30	12	168	75	$25½
Total P	Ja 20	106	168	$7⅝	$26⅞
Total P	Ja 22½	11	368	$6	$26⅞
Total P	Ja 25	52	1314	$4	$26⅞
Total P	Ja 25 p	15	99	175	$26⅞
Total P	Ja 27½	114	1105	$2¾	$26⅞
Total P	Ja 27½p	3	69	$2¾	$26⅞
Total P	Ja 30	236	2033	185	$26⅞
Total P	Ja 32½	32	647	125	$26⅞
Total P	Ap 25	4	415	$5⅜	$26⅞
Total P	Ap 25 p	2	16	$2¼	$26⅞
Total P	Ap 27½	32	319	$4¼	$26⅞
Total P	Ap 30	32	447	$3⅞	$26⅞
Total P	Jy 25	10	53	$6¾	$26⅞
Total P	Jy 27½	5	14	$5⅜	$26⅞
TrC PL	Fb 22½	28	346	$2⅛	$22¾
TrC PL	Fb 25	2	839	100	$22¾
Segrm	Jy 45	4	5	$2¾	$39¾
Wcoast	Mr 15	3	1725	75	$12⅞
Wcoast	Mr 17½	24	1078	30	$12⅞
Wcoast	Jn 10	1	36	$4⅝	$12⅞
Wcoast	Jn 15	9	299	110	$12⅞
Wcoast	Dc 15	9	1947	25	$12⅞

Total volume 6192.
Total open interest 153356.

New York

Thursday

Alcan	36⅛	Inland St	29⅝
Alcoa	50⅞	IBM	61⅞
Ald Chem	43	Int Harv	35¼
Al-Chlm	33⅞	INCO	18⅛
Am Air	9½	Int Paper	36¾
Am Brnd	60¼	ITT	25⅛
Am Bcast	38½	Johns-Man	22
Am Can	34⅞	Kaiser Al	18¼
Am El P	17⅝	Kennecott	23⅞
Am Motor	6⅞	Kraftco	45½
Am Tel T	52¾	LTV	7
Ampex	15¼	Litton	32
Asarco	24⅛	Lockheed	23⅜
Ashland	38⅝	McD Doug	27⅞
Atl Rich	72⅝	McLean	12⅛
Avco	24	Merck	64⅞
Avon	40¾	Mer Lyn	17⅜
Bell How	18	Minn MM	49
Bendix	40¾	Mo Pac	47⅞
Beth St	20	Mobil	48¾
Boeing	43¾	Monsanto	56⅜
Boise Cas	32½	Motorola	46¼
Borden	25	NCR Corp	58¼
Borg-W	32¼	Natomas	28¾
Bri My	32¼	Newmont	—
Brunswk	11⅝	Nort Sim	14¼
Burl Ind	15	Nwest En	24¾
Burl Nor	51¾	Owen Ill	18
Burroughs	69	Pac Gas	22¼
Caterpill	50⅛	Pan Am	5¾
Col Bcast	45½	Pan El P	51¼
Celanese	41	Peop G	36
Chase M	34¾	Pepsico	24¾
Chessie	25⅜	Phil El	13⅞
Chrysler	7½	Phil Morr	32⅝
Cleve El	16	Phil Pete	42⅞
Coca-Cola	33½	Pit Bowes	25½
Col-Palm	14	Polaroid	25⅜
Comsat	36	Proc Gam	72⅝
Con Frt	22⅞	Pub Sv EG	19⅛
Con Nat G	36½	RCA	21½
Cont-Data	42¾	Repub St	25
Con Ed	21¾	Revlon	44¾
Cont Oil	42½	Rockwell	42¼
Crown Ck	29⅜	Scott Pap	16½
Crown Zell	36⅜	Sea Cstle	25⅞
Delta Air	36⅝	Sears	18⅛
Disney W	36⅜	Seatrain	4⅝
Digital E	60	Shell	46½
Dow Chem	29½	Singer	8
du Pont	38⅞	Sony	7
East Air	5⅞	So Cal E	23⅞
East Kod	48⅝	South Pac	31¼
El Paso	20⅛	Sperry	43
Exxon	56	Stand Cal	54¼
Fairchild	30⅛	Sun Oil	60¾
Firestone	8½	Teledyne	120¼
Ford	36¼	Telex	3½
Gam Sko	22¾	Texaco	27½
Gen Dyn	44	Tex Gulf	25⅞
Gen El	46⅞	TWC	16¼
Gen Food	32¾	Un Carb	38½
Gen Mot	54¼	Un Pac	67½
G Tel El	26⅜	Un Brd	10¼
Gen Tire	20	Un Oil	41½
Ga Pac	24¼	UAL Inc	20⅛
Gillette	24½	U.S. Steel	19
Goodyear	13	West Air	7⅜
Greyhound	13⅝	Westghse	17⅝
Gulf Oil	32⅝	Weverhsr	27¾
Hilton	28½	Wometco	17¾
Homestake	35⅛	Woolworth	25¾
Honeywell	70	Xerox	57⅝
Houston	27⅞	Zenith	9½

Mutual funds

TORONTO (CP)—Recent prices of investment funds supplied by The Investment Funds Institute of Canada Thursday. They are the net asset value per share or unit (NAVPS) last circulated by the fund in accordance with its pricing practice as contained in the prospectus of the fund. n—no sales charge, x — U.S. Fund, y — delayed NAVPS, xd—ex-dividend.

Institute Members	
AGF Group	
Amer Grwth	6.31
Cdn Gs Egy	6.41
Cdn Sec Gth	7.99
Cdn Trusteed	4.17
Corp Invest	6.70
Corp Inv Stk	8.84
Gwth Equity	14.71
Japan	12.51
nMMF	12.69p
Special	6.92
Bolton Tremblay	
Cda Cumul	9.27
Income Fnd	9.50
Internatnl	9.08
Pld Resourc	8.41
Taurus	10.63
Calvin Bullock Gr	
xdAcrofnd	1.80
yBanner Fnd	4.70
CIF	5.28
yCIF Incm	10.13
Central Group	
yCam Gwth	8.21
yCompound	7.62
yDividend	7.85
yFund 4000	5.11
yIntl Engy	3.35
yIntl Grwth	5.20
yIntl Incom	3.89
yNat Res Gth	5.49
yNorthn Egy	5.37
yRevenue Gth	4.48
yUnivest	6.59
CSA Mgmt Gr	
Goldfund	8.24
Goldtrust	3.87
Confed Group	
Dolphin Equ	7.52
yDolphin Mtg	4.73
Cundill Group	
ySecurity	9.70
Value	7.27
ynDynamic	12.95
Eaton-Bay Group	
Commwth	18.93
Dividend	4.73
Growth	14.18
Income	3.94
Internatnl	13.19
Leverage	6.35
Venture	6.27
Viking	7.32
Guaranty Trust Gr	
ynInv Equit	11.54
ynInv Income	4.16
ynMortgage	9.72
Guardian Group	
Enterprise	1.24
GIS Income	4.24
yGwth Fnd	15.57
North Amer	6.12
Mutual Acu	6.46
Sec Income	9.36
World Equity	5.47
Investors Group	
yBond	4.52
yDividend	7.81
yGrowth	13.69
yInternatnl	7.68
yJapan	11.17
yMortgage	4.63
yMutual	6.46
yProvidt Stk	7.32
yRetiremnt	8.67
ynJones Hwrd	3.34
Principal Gr	
yCollective	9.66
yGrowth	6.23
yVenture	5.22
yBond	2.94
Prudential Gr	
Growth	8.16
Income	4.73
ySask Dev Fd	4.71
Scotiafund Gr	
Scotiafund	1.27
Scotiafd Mtg	.97
Templeton Gth	6.94
United Bond Share	
RoyFund	9.28
RoyFnd Inc	4.80
Universal Group	
Equity	14.01
Income	4.41
Internatl	5.16
Resource	6.55
Non-Members	
yAltamira Fd	6.35
Assoc Inv	7.64
yBeaubran	5.17
Ciag Inv Group	
ynCo-Opera	13.34
ynLdmk GF	15.16
Canagex Gr	
yBond	8.73
Fund	13.36
yMortgage	9.53
yCapital Grth	4.62
xChase	6.84
ynComCp Mtg	9.87
Desjardins Gr	
yCanadian	11.49
yHypotheq	4.17
yInternatnl	10.69
yObligatns	4.84
yQuébec	5.72
nySpec	8.43
Dixon Krog Gr	
Dixon, Krog	12.33
Heritage	3.48
Vanguard	9.29
yDominComp	11.18
yDominEquit	14.28
Dreyfus Group	
Inc	12.58
xInternatnl	17.24
nExecutv Intl	1.39
xFid Trend	25.21
nFst Cdn Mtg	9.55
Fiscon Fund	6.03
nHarvard	9.20
Industrial Gr	
Indust Amer	2.97
Indust Div	6.81
Indust Eq	9.35
Indust Gth	6.32
Indust Incm	9.21
Indust Pens	32.21
Keystone Gr	
Cus K-2	5.47
Cus S-1	17.21
Cus S-4	3.83
Internatnl	3.66
xLex Rsrch	16.13
xManhatn	2.99
yMaritime Eq	3.42
Marlborough	7.57
nNatrusco	16.96
NW Group	
Canadian	6.48
Equity	10.50
xOne Wm St	15.95
xOppenhmr	6.76
Pemberton Gr	
nPacific Div	7.30
nPacific Ref	5.27
nPacific US	5.96
PHN Group	
yBond	9.69
yCanadian	11.84
yDiv Income	10.30
yFund	16.57
yPooled	37.09
nyRRSP	17.51
PMF Managmnt	
nPension Mu	7.76
nXanadu Fd	5.46
nPutnam	11.15
Pret et Revenu Gr	
American	11.45
Canadian	8.35
yFonds H	4.66
Retraite	8.82
Sterling Group	
Equity	8.46
yMortgage	4.66
xTech	9.03
yTradex	18.98
Trans Canada Gr	
A	5.79
B	62.95
C	41.75
United Group	
yAccumula	5.54
yAccumul R	7.26
yAmerican	1.99
yCont Mortg	4.86
yHorizon	3.57
ySecurity	4.25
yVenture	4.06
yVenture Ret	8.05
yWestern Gth	7.02

Grain quotes

Thursday

WINNIPEG
(Quotations in tonnes.)

	Open	High	Low	Close	Wed.
Flax					
Nov	339.00	342.70	339.00	342.70	332.70
Dec	312.00	314.50	311.40	314.00	310.60
May	323.50	326.50	323.50	325.50	322.00
Rapeseed					
Nov	312.00	316.00	312.00	314.80	310.50
Jan	317.90	321.50	311.70	321.50	317.80
Mar	322.50	325.00	321.70	325.00	322.00
Barley					
Dec	118.00	118.00	117.30	117.70	117.50
Mar	116.00	116.00	115.30	115.70	115.30
May	114.50	114.50	114.20	114.50	114.10
Oats					
Dec	113.20	114.40	113.00	114.00	112.50
Mar	—	—	—	112.00	111.00
May	110.00	111.30	110.00	110.60	109.70
Feed wheat					
Dec	140.00	140.00	139.50	139.50	139.60
Mar	136.20	136.20	135.70	135.70	136.00
May	134.00	134.00	133.00	133.00	133.50
Rye					
Dec	171.00	171.00	169.00	169.00	171.00
May	177.50	177.80	177.00	177.00	176.80
Jly	171.50	171.50	170.00	170.00	172.00

CHICAGO
(Quotations in bushels.)

	Open	High	Low	Close	Ch'ge
Wheat					
Dec	4.24	4.24	4.17½	4.20¾	—.00¾
Mar	4.43	4.44	4.38	4.40¾	—.00¼
May	4.45½	4.46	4.42½	4.45¼	+.00¾
Corn					
Dec	2.63½	2.63¾	2.61	2.61⅞	—.01¼
Mar	2.81½	2.81½	2.78	2.78¼	—.01¼
May	2.92½	2.93	2.89½	2.89¾	—.00¾
Oats					
Dec	1.42¾	1.43¾	1.42	1.42¼	—.00¼
Mar	1.57¼	1.58	1.56½	1.56½	—.00¼
May	1.66	1.66	1.65	1.65	
Soybeans					
Nov	6.46½	6.49½	6.46	6.48¼	+.03½
Jan	6.69	6.71	6.67	6.69½	+.02½
Mar	6.93	6.95	6.90½	6.93¾	+.03¼
Soybean oil					
Dec		26.29	25.90	26.06	— .06
Jan		26.05

October real estate sales up 42% from 1978

By AL FORREST

Despite record high interest rates, real estate sales in October were up 42 per cent from the same time last year, the Victoria Real Estate Board said Wednesday.

Sales during the month totalled $19.8 million, up from $14 million the previous October. There were 316 sales during the month, up from 190.

"A study of the October sales shows that buyers are finding ways around the high interest rates," board president Bev Highton said.

"They are protecting any large assumable mortgage at low interest rates. By low, they usually mean less than 13 per cent.

"Two years ago that would have seemed very high."

Highton said second mortgages and vendor financing are becoming more important in house sales.

Some banks are offering special rates on second mortgages in an effort to get more money circulating. There is a surplus of loan funds in the city.

Highton said that, for example, the Canadian Imperial Bank of Commerce is offering a second mortgage at 15.25 per cent.

Normally a second mortgage is two percentage points above a first. First mortgages now are about 14.5 per cent, putting a regular second mortgage in the range of 16.5 per cent.

Highton said it could work this way:

A $60,000 home with an existing $30,000 mortgage at 11 per cent could be bought with a $15,000 down payment and a $15,000 bank second mortgage at 15.25. The effective interest rate on the first and second mortgage combined would be less than 13 per cent, which by present standards would be low.

Or the same $60,000 house could be bought by having the seller agree to a $45,000 agreement for sale.

The buyer would give the vendor $15,000 in cash and make payments on the $45,000 to the vendor at 12 per cent interest or whatever rate is agreed.

The vendor would be responsible for the existing $30,000 mortgage.

Under this system, Highton said, the seller is making a profit of one percentage point on the $30,000 (paying out at 11 per cent and collecting at 12 per cent) and this helps to take the sting out of the fact the vendor is getting only 12 per cent interest on the remaining $15,000.

"I think we will be seeing more homes selling that way. Buyers and sellers will be doing everything they can to protect any existing mortgages where the interest rate is low."

At the same time, cash in the bank is becoming more important for buyers. With mortgage interest rates so high, large down payments will make it easier to buy a house under any system of purchase.

It would be expensive to get into high ratio mortgages at current rates of interest.

Highton said sales during the first week of November have continued to be brisk.

With housing starts slack and demand for homes increasing, the price trend is upwards.

"It takes time for these pressures to develop but with the current trend we could be facing sharp price increases by this time next year. It is almost inevitable.

"I think many people who bought in October felt that what they might lose through high interest rates they would more than make up for on the price. If they wait a year they will be paying much more on the end price."

Keith Feir of the Canadian Imperial Bank of Commerce said the special second mortgage being offered is going out at the consumer loan rate. By federal law, the second mortgage can bring the total mortgage amount to no more than 75 per cent, leaving the buyer in a situation where he must come up with 25 per cent down payment.

That means a down payment of $15,000 on a $60,000 house. With an existing first mortgage of $30,000, the maximum second mortgage from the bank would be $15,000.

Meanwhile, a report by Canada Mortgage and Housing Corporation showed local housing starts are still slack.

There were 201 starts during October, the same as the previous October, which was rated a poor month.

This October the starts included 134 single family homes and 67 apartment units. There were no duplexes or row houses begun during the month.

The previous October the starts had included 99 single family homes, 21 row houses and 81 apartment units.

Unique Business Opportunity
Investment Required $20,000

An opportunity to acquire the selling rights to a product to supplement your existing sales operation or to create a business of your own.
A distributor is required in your area to market a product required by all retailers. Proven performance figures available.

Call collect to: (613) 224-1443
Ottawa, Ontario

COLLEGE SOLICITOR
required by
CAMOSUN COLLEGE

Camosun College invites proposals from members in good standing of the Law Society of British Columbia to provide legal counsel on a fee for service basis.
The successful applicant will provide on request advice to the Board and Administration in the interpretation and preparation of College By-laws and Regulations; the preparation and/or approval of contracts; the interpretation of personnel agreements and related matters; litigation case preparation and presentation; liaison with provincial Government regarding matters related to Educational legislation.
Preferred applicants will have considerable experience in Municipal/Provincial and Educational affairs.
Additional information may be obtained from and confidential resumes or proposals should be directed to the undersigned not later than Friday, November 30, 1979.

N. B. Hastings,
Bursar
Camosun College
1950 Lansdowne Road
V8P 5J2
Telephone 595-3445

96 SUITES
10% Capital Cost Allowance
City Location
Very low vacancy factor
Large assumable 1st Mortgage
Price $2,448,000.00
ARNOLD MARR — DAVE TAYLOR
WESTMONT REALTY (1977) LTD. 388-4434
11-9

OPEN SUNDAY
1:30-4:00
1605 BURTON
One block to Sears. Tastefully decorated 3-bedroom home with ensuite off of master bedroom. This six-year-old home offers spacious and smart accommodation to a family who likes to be close to everything yet be in a nice neighbourhood. For a personal viewing, please call.
$67,500
MICHAEL W. NEWMAN 652-4105 (Res.)
GARY DAVIS 384-8075 (Pager 234)
or 477-7291 anytime
D. F. H. REAL ESTATE LTD.
11-9

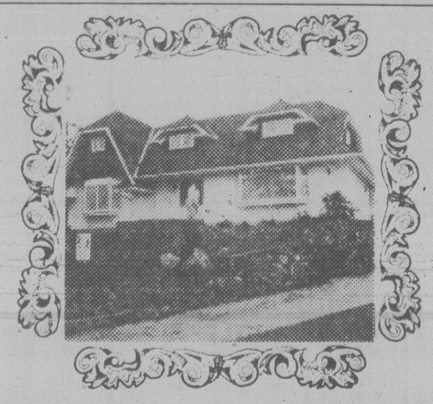
OPEN HOUSE 1453 TOLMIE PLACE
(Off Cook near Maplewood)
SAT. 1-4 $147,500
Gracious Cape Cod, 4 bedrooms, 3½ baths, den, family room, 2 feature wall fireplaces, entertainment size living and dining rooms, family kitchen, recreation room. Professionally finished 2-bedroom suite down. Quiet cul-de-sac. High easy care lot. NEW MLS 43665
479-4487 BILL McCLULLOCH 385-2481
Swinerton, Stewart Clark, Ltd.
11-9

10⅞% MORTGAGE ON THIS CUSTOM BUILT HOME OVERLOOKING CADBORO BAY

The home has 3 bedrooms, 3 bathrooms, Den, Family room, 3 fireplaces, formal Dining room, extra large balcony to enjoy the view. 3 phase sprinkler system, lots of parking and turn-a-round area, fish pond; appliances and drapes included! All for $169,900. Exclusive.

HARVEY A. SIMONS
477-7284 (Bus.) 477-2977 (Res.)
D. F. Hanley & Associates Ltd.

Cominco mines icy Arctic

VANCOUVER (UPC) — Cominco Ltd. is about to embark on the development of what will be the world's most northerly metal mine — more than 200 kilometers north of the Arctic Circle.

Cominco spokesman Herb Lett said Tuesday the company will spend about $150 million to develop the "Polaris" lead-zinc deposit on Little Cornwallis Island in the Canadian high Arctic.

"It's a very rich ore, much higher than the grade at many other mines," he said. The mine will be built by Cominco subsidiary Arvik Mines Ltd., owner of the property.

Concentrates will be shipped from the mine in the Canadian ice-breaking bulk carrier, M.V. "Arctic", a Canarctic Shipping Ltd. vessel, in addition to other Canadian or European ice-strengthened vessels.

"The water's only open up there for about 26 days of the year, so we had to get cooperation from the government to have ice breakers available," Lett said.

Cominco agreed to ship 50 percent of the concentrate from the mine via Canarctic Shipping, owned 51-percent by the federal government. In addition, Cominco must spend 92 percent of the mine's capital expenditures in Canada.

Polaris ore reserves are estimated at 23 million tonnes with a grade of 14.1 percent zinc and 4.3 percent lead, Lett said. The Polaris mine will be the 11th-largest lead-zinc producer in the world once operational in early 1982.

It is expected to yield some 170,000 tonnes of zinc concentrate and 38,000 tonnes of lead concentrate annually.

Process, power and service facilities will be built in southern Canada on a barge which will then be towed to the site of Little Cornwallis for permanent berthing in the summer of 1981.

Cominco said it hopes to hire Arctic residents for "a significant portion" of the jobs at the mine.

GUARANTEED INVESTMENT CERTIFICATES
13¼%
Interest paid annually one year term
Member, Canada Deposit Insurance Corporation.
Victoria
737 Fort Street
Phone 384-0514
YORKSHIRE TRUST COMPANY
"At home in the west since 1888"
VANCOUVER • VICTORIA
EDMONTON • CALGARY

GLASS REPAIRS
BY
VICTORIA GLASS CO. LTD.
360 Bay St., 388-4811

company reports

American Motors

American Motors Corp. has reported earnings of $10.6 million in its fiscal fourth quarter, making it the only U.S. auto company to show a profit from operations in the July-September period.

AMC also said it earned $83.9 million in the fiscal year, a record $68.1 million of this from operations.

The fourth-quarter profits equalled 35 cents a share, compared with $26 million, or 86 cents a share, in last year's fourth quarter. One-time tax credits of $1.5 million, or five cents a share, were included this year and $7.99 million, or 26 cents a share, were included last year.

The latest year's net income amounted to $2.76 a share, of which 52 cents represented one-time credits. In the previous fiscal year, AMC earned $36.7 million, or $1.21 a share, of which $12.6 million or 41 cents a share was one-shot tax credits.

Sales in the fourth quarter rose 22 per cent to a record $831 million, AMC said. Sales for the year also set a record, rising 21 per cent to $3.12 billion.

First City

First City Trust has reported profits of $4.8 million or $2.89 per share for the first nine months of the year.

The company earned $3.7 million or $2.22 per share in the same period last year, president Arnold H. Jeffrey said.

The company also reported record volumes in all lending activities.

Maritime Tel

Maritime Telegraph and Telephone Co. Ltd. reports earnings for the period ending Sept. 30 of $5,775,000, or 87 cents a share.

This compares with earnings of $5,938,000 representing 91 cents a share for the same period in 1978.

The company reports total earnings of $16,633,000 or $2.48 a share for the first nine months of this year. This compares with total earnings of $14,574 or $2.13 a share for the same period in 1978.

Island Tel

Island Telephone Co. Ltd. reports earnings for the period ending Sept. 30 of $830,000 or 63 cents a share.

This compares with earnings of $687,289 representing 59 cents a share for the same period in 1978.

The company reports total earnings of $2,193,578 or $1.79 a share for the first nine months of thid year. This compares with total earnings of $1,793,582 or $1.49 a share for the same period in 1978.

CAREER OPPORTUNITY
Multi-Branch Organization Requires a
Loan Officer
Must be prepared to undertake training in all operations of the Credit Union.
Previous Credit Union, Bank or Finance Co. experience an asset.
Salary commensurate with education and experience.
Excellent fringe benefits.
Apply in writing to:
Wm. F. Cannon, Operations Manager.
Alberni District Credit Union
P.O. Box 520, Port Alberni, B.C.
V9Y 7M9
or Telephone 723-8101

TransCan shuffles chief executives

TORONTO (CP) — TransCanada PipeLines announced major executive changes Thursday, bringing in John M. Beddome as chairman and Radcliffe R. Latimer as president and chief executive officer.

The shuffles were caused by the retirement at the end of this month of James W. Kerr, chairman and chief executive officer who leaves after a 21-year career with the company.

The appointments are effective Dec. 1. Beddome is senior vice-president of Dome Petroleum Ltd., which recently took over control of TransCanada, while Latimer has been president of CN Rail.

Beddome, a vice-chairman of TransCanada since last June, will continue to operate from his Dome Petroleum offices in Calgary.

Commerce Capital Trust
731 Fort St.
Victoria 388-9172
R.H.O.S.P.
NOW 12%
13½%
Guaranteed Investment Certificate with interest paid annually for 1 year
Member: Canada Deposit Insurance Corporation

PREMIER CABLEVISION LIMITED
Notice of Dividend.
No. 8
NOTICE IS HEREBY GIVEN that a dividend of 15¢ per share has been declared payable on November 16, 1979 to shareholders of record at the close of business on November 2, 1979.
BY ORDER OF THE BOARD.
Francis C. Garrett
Assistant Secretary
VANCOUVER, B.C.
November 2, 1979

$ $ $ $ $ $ $ $ $ $ $ $ $ $ $
TAX PROBLEM?
WELL, HERE'S YOUR LAST CHANCE TO BUY A 10% C.C.A.
before they revert to 5% January, 1980 upon transfer of title.
$5,000.00 down will buy you:
• A 2 bedroom unit with 1½ bathrooms • Rental guarantee • Professionally managed • 100% rented • 90% financing • Nicely maintained block • Newly landscaped.
PLUS MORE!
All for $49,500
For more information, phone
HARVEY A. SIMONS
477-7284 (Bus.) 477-2977 (Res.)
D.F. Hanley & Associates Ltd.
11-1

CHINESE PORCELAINS

See the new arrivals of exquisite hand-painted Chinese vases, ginger jars, pots and decorative plates. A lovely Christmas gift with a difference from
Sterling McBean ORIENTAL INTERIORS
OPEN TUES.-SAT. 10 a.m. to 6 p.m. 595-4827
1402 Stadacona Ave. (Corner of Fort)
11-9

Gold and Silver
We have a full range to accomodate dealing in Gold and Silver Bullion Bars, Gold Coins. Bags of Silver Coin. Our Buy and Sell Market established 1974 in Victoria.
WE BUY — WE SELL
Admiral Stamp & Coin Shop
849½ Fort Street
Victoria, B.C. V8W 1H6
384-1315
11-9

ARE YOU BEING PAID ENOUGH FOR YOUR SILVER COINS?
IF NOT — VAN ISLE COIN & STAMP LTD. HAVE BEEN FULFILLING VICTORIA'S NUMISMATIC AND SILVER COIN BULLION NEEDS FOR THE PAST 9 YEARS.
WE BUY — SELL — TRADE COINS IN STOCK, NO WAITING. CASH PAID ON THE SPOT. NO CONSIGNMENT NEEDED.
URGENTLY REQUIRE
1966 and EARLIER CANADIAN SILVER COINS
1967 CANADIAN SILVER COINS
1968 CANADIAN SILVER COINS
1964 and EARLIER U.S. SILVER COINS
U.S. SILVER DOLLARS
U.S. and CANADIAN GOLD COINS
PLEASE CONTACT JIM MORGAN
Van Isle Coin & Stamp Ltd.
831 Fort Street
Phone 382-6331
11-9

'Cheap shots' by Watt: Noel

An Oak Bay alderman has been accused by Saanich Ald. Sandy Noel of taking cheap shots at Saanich to get election publicity.

Noel said Wednesday Ald. Doug Watt isn't telling the whole story when he pins Camosun College's Lansdowne campus parking problem on Saanich.

Watts, an Oak Bay mayoralty candidate, said Monday Saanich banned parking on streets surrounding the campus and had diverted traffic around Lansdowne on to Foul Bay Road.

Noel is a member of an ad hoc traffic committee which he said informed Saanich and Oak Bay the parking problem could be solved if the government bought two inexpensive houses at the east end of the campus.

Noel said Watts knows that a meeting was held between representatives of the two councils.

Advance polls

Voters who will be out of town on Nov. 17 can cast their ballots at advance polls held at municipal halls around the Victoria region.

The city has five days of advance polling this year. It started last week and continues to Friday, 8:30 a.m. to 4:30 p.m. at city hall, Pandora and Fisgard.

Saanich, Oak Bay and Esquimalt have a two-day advance poll Thursday and Friday at each municipal hall during the same office hours.

In Sidney, it's just on Wednesday from 9 a.m.to 4 p.m. at municipal hall 2440 Sidney Avenue. Neighboring North Saanich holds its advance poll Thursday and Friday during the same hours at 1620 Mills Road, while Central Saanich's is 8 a.m. to 6 p.m. Thursday and Friday at the municipal hall, 1903 Mount Newton X Road.

Residents of non-municipal electoral areas in the Capital Regional District may vote in advance Tuesday, Wednesday and Thursday from 9 a.m. to 5 p.m. at three locations — school board office in Sooke, CRD headquarters on Yates in Victoria and the CRD office in Ganges on Salt Spring Island.

Camosun drafts five-year budget

Education Minister Pat McGeer's request for a five-year budget plan from Camosun College was approved with reservations Thursday by the college council.

Some members felt the document could restrict the allocation of funds based only on estimates which may not have been debated by the council.

Finance committee chairman Mark Fisher said the plan would be meaningless because the council would not have sufficient time to study it before the requested deadline Dec. 15. Members will get their first look at it at their Dec. 13 meeting.

Karate tourney

One of the largest karate tournaments ever held in Victoria will take place Saturday in the old gymnasium at the University of Victoria.

And all the participants will be from just one karate club — Bateson Karate School.

About 100 combatants ranging in age from eight to 40 and from the school's four centres at Parksville, Port Alberni, Ganges and Victoria will take part in the one-day event.

There'll be team fights and demonstrations of weapons such as the tonfa, bow staff, sai and nunchako.

INTERLUDE
WITH FUNMACHINE

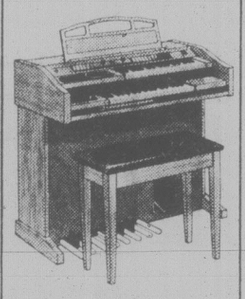

It's versatile and it's fun. See it at

Baldwin
PIANO & ORGAN CENTRE
1736 DOUGLAS STREET
"right across from the Bay"
381-0551

Measure that cord, woodbuyers warned

Shoppers for firewood could get burned by unscrupulous merchants if they do not make sure they receive the proper measure of wood, the federal consumer and corporate affairs department warned today.

The department said that the volume of wood sold as a cord is often only a quarter to a half of the legal cord measure.

Under the Weights and Measures Act a full cord of firewood has a volume of 3,625 cubic decimetres or a measure of 2.4 metres by 1.2 metres by 1.2 metres.

(Traditionally, four feet by four feet by eight feet.)

The department said consumers should ask the dealer for an invoice with a declaration of the quantity delivered.

Any irregularities should be reported to the department.

THE RIGHT TO LIVE
and THE RIGHT TO DIE
A Seminar of three colour films and personal addresses by

C. EVERETT KOOP, M.D.

Recognized as one of the world's most prominent surgeons.
Surgeon-in-chief at Philadelphia's Children's Hospital.
He has spent a lifetime studying the attitudes and trends of man's view of man from a medical perspective.

Dr. Koop asks this challenging question:

Can we accept the destruction of human rights?

Today, choices are being made that undermine human rights at their most basic level.
Practices once labelled "unthinkable" are now considered acceptable . . . abortion . . . infanticide . . . euthanasia.
The destruction of human life, young and old, is being sanctioned on an ever increasing scale by the medical professions, by the courts, by parents and by silent citizens.

AGENDA

Friday, November 9-8:00 p.m.
Public Meeting — Admission FREE
Dr. Koop and Film
"ABORTION of the HUMAN RACE"

Saturday, November 10
Public Seminar — Cost $7.50 per person
9:00 to 12:00 noon — Dr. Koop and
"SLAUGHTER of the INNOCENTS"
film and discussion on infanticide in North America
12:00 to 1:00 p.m. — Luncheon (included in seminar fee)
1:00 p.m. to 4:00 p.m. — Dr. Koop and

"DEATH BY SOMEONE'S CHOICE"
film and discussion on euthanasia

Location for both days:
ARBUTUS SECONDARY SCHOOL
2306 Edgelow Street (Corner of Edgelow and Finnerty)
No. 16 Cadboro Bay bus leaves Yates Street
(Between Douglas and Broad) at 7:20 p.m. and 8:15 a.m.

Free shuttle bus leaving
Central Baptist Church, 833 Pandora
7:30 P.M., FRI., NOV. 9
8:30 A.M., SAT., NOV. 10

EMPRESS

CHECK THESE PRICES . . .

If you are thinking of buying a 1979 model because of price advantage, check these prices . . . a 1980 has to be the best buy.

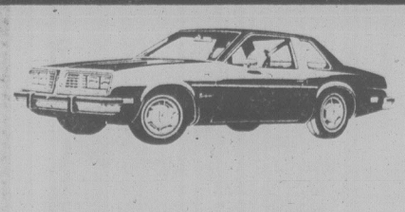

1980 SUNBIRD
Stock No. SU 1145
This popular sporty sub-compact is both functional and fun to drive and features bucket seats, rear window defogger, 4-speed transmission with the economical 4 cylinder engine (27 MPG City, 43 MPG Highway) radio, body side mouldings, etc.
$5195.00

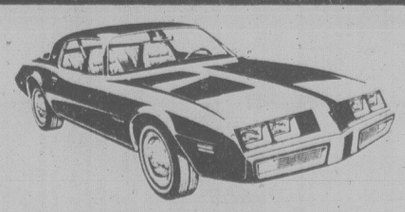

1980 FIREBIRD
Stock No. FI0440
The car that offers so much for the sports car-minded people features bucket front seats, floor mats, body side mouldings, rear window defogger, power brakes, economical 301 CID V8 Engine (18 MPG City, 27 MPG Highway) Automatic transmission, radio, whitewalls, etc.
$7795.00

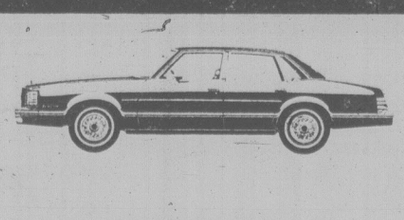

1980 LEMANS
Stock No. LE 9527 (4-Door)
This mid-size car that features roominess but stays in style, comes equipped with front and rear floor mats, body side mouldings, rear window defoggers, remote control mirror, economical 267 CID V8 Engine (21 MPG City, 33 MPG Highway) automatic transmission, power steering, power brakes, clock, radio, etc.
$7526.00

CLOSED MON., NOV. 12 IN REMEMBRANCE

A lot of good names. All in one place.

* Transport Canada ratings, mileage will vary depending on vehicle equipment, driving conditions and driver.

EMPRESS PONTIAC • BUICK • GMC LTD. 2867 DOUGLAS STREET (AT TOPAZ) PHONE 382-7121 Dealer Licence #5701

SHOP-EASY FOODS

FRYING CHICKEN
GOV'T INSPECTED UTILITY
CRYOVAC FROZEN
Gr. lb. 79¢

ROASTING CHICKEN
GOV'T INSPECTED UTILITY
CRYOVAC FROZEN
Gr. lb. 89¢

GOLDEN RIPE BANANAS
CHIQUITA
lb. 29¢

OKANAGAN APPLES
RED OR GOLDEN DELICIOUS
FANCY GRADE
lb. 33¢

ALL PURPOSE FLOUR
DUTCH OVEN
10-Kg. bag
3.99

TOMATO JUICE
HEINZ
48-fl.oz. tin
89¢

CHOCOLATE CHIPS
CHIPITS SEMI-SWEET
12-oz. pkg.
1.69

CORN OIL
MAZOLA
750 Ml. bottle
1.69

COFFEE WHITENER
CARNATION COFFEE MATE
Bonus Size
18-oz. jar.
1.69

PRICES EFFECTIVE FRI., NOV. 9th and SAT. NOV. 10th
ALL SHOP-EASY STORES WILL BE CLOSED SUNDAY, NOV. 11th ARMISTICE DAY WITH THE EXCEPTION OF 230 COOK ST. ALL STORES WILL RESUME NORMAL STORE HOURS MONDAY, NOV. 12th.

We Reserve The Right To Limit Quantities.

STORE LOCATIONS:
SHELBOURNE PLAZA — COLWOOD PLAZA
230 COOK ST. — CADBORO BAY VILLAGE
2187 OAK BAY AVE.
MAVERICK MARKET — 880 Esquimalt Rd.

SHOP-EASY FOODS

'Missing' woman not lost

If the New Zealand police are still looking for 20-year-old Wendy Porter, they'd better send an officer to her hometown of Nanaimo.

New Zealand authorities issued a statement Thursday saying Miss Porter had been reported missing and that they and her mother were extremely concerned about her safety.

They distributed her description and photograph throughout the country in an attempt to locate her.

It turns out Miss Porter wasn't lost and had just decided to go home.

Her mother, Nellie, who was told the good news by a friend, said "She just decided to pack up and leave. The little brat."

Miss Porter left Aug. 29 with two friends, Sheila Cairns, of Ladysmith, and Dawn Gunderson, of Victoria, on a trip that took them to Hawaii, Fiji, Tonga and New Zealand.

They were planning to go to Australia but on the spur of the moment Wendy decided to come home.

She left a message for her companions but it apparently went astray. When she didn't show up at a rendezvous at a Wellington youth hostel Oct. 29, the pair became concerned and went to police.

Wendy, who got back to her Nanaimo apartment Nov. 3, is now looking for a job and says she just grew weary of travel.

"It was hot and I was beat," she said.

The Corporation of
The District of Saanich

NOTICE

RE: "LOAN AUTHORIZATON—SEWER CONSTRUCTION AND IMPROVEMENT BY-LAW, 1979, NO. 4349".

TAKE NOTICE THAT:

1. The Council of The Corporation of the District of Saanich intends to authorize the borrowing of the estimated cost of construction of extensions and improvements to the Gorge Sanitary Sewer as outlined in the report of the Municipal Engineer dated June 29, 1979.
2. The amount proposed to be borrowed is $975,000.00.
3. The maximum time within which the proposed debt would be payable is twenty (20) years.
4. The Council may adopt the by-law unless, within thirty (30) days of November 9, 1979, not less than one-twentieth (1/20) in number of the electors petition the Council for the submission of the by-law for the assent of the electors.

DATED at Victoria, B.C., this eighth day of November, 1979.

"R. M. SHARP"
Municipal Clerk of
the Corporation of
the District of Saanich

Chamber names Steele president

Cedric Steele has been elected president of the Greater Victoria Chamber of Commerce, succeeding Mel Cooper effective Jan. 1.

The president of Cedric Steele Realty was executive vice president this year and will be succeeded by Arne Lane.

Others elected as vice presidents for 1980 are Bob Wheaton, Ron Campion and Bill Anderson. Campion is new to the board.

Bob Siddall is secretary and Ellis Achtem treasurer.

Former chamber president John Ansell is among those elected to two-year terms as directors.

Others elected to two-year terms on the board are Don Challinor, Bob Siddall, Maurice Cownden, Stuart Bailey, Allan Ker, Glen Steeves, and Ian Cairns.

Those continuing on the board for one more year are Cooper, Steele, Wheaton, Lane, Anderson, Achtem, Karin O'Connor, Jack McKernan, Colin Shaw, and Jim Currie.

The incoming and outgoing executives will hold a weekend seminar at Parksville at month's end to begin planning for the 1980 term.

One proposal likely to be adopted at the seminar is to reduce the chamber's 12 standing committees to four — transportation, economic development, community affairs and administration.

City teachers reach accord in salary talks

Tentative agreement has been reached between teachers and Greater Victoria School District in 1980 salary negotiations.

No specifics have been released pending recommendations to be made to Greater Victoria Teachers' Association and District 61 trustees Monday.

The preliminary agreement is between the bargaining representatives of the parties. Trustee John Young, chairman of the board's bargaining team, said a contract settlement would be recommended when trustees meet.

Trevor Calkins, GVTA president, said the association's negotiators would recommend acceptance to teachers.

If agreement is not reached by Nov. 15, a contract will be settled by Dec. 31 via binding arbitration, as has occurred in the district 13 times in the past 15 years.

Administrators told school trustees considering 1980 estimates last week that 8.5 per cent had been allowed for teacher salary increases, based upon current settlements with public employees.

Mandarins less

Mandarin oranges, a sure sign Christmas is coming, will cost less this year.

Retailers say crops in Japan were larger and healthier this year, meaning lower costs for the Christmas stocking-stuffers.

Retailers are unable to predict the exact price until shipping costs are known, but spokesmen for Canada Safeway and Woodward's say prices will be lower.

Last year, a box of Japanese mandarin oranges cost between $5 and $6. Retailers said shipments will be larger this year because the reduced prices will increase consumer demand.

J. MICHAEL HUTCHISON

Trustee For The Community

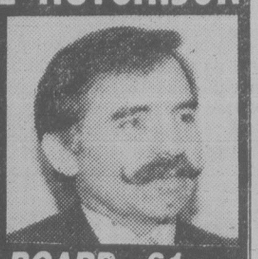

SCHOOL BOARD - 61
NOVEMBER 17

Commerce city's bank

The Canadian Imperial Bank of Commerce was awarded the city's banking business for a period of five years Thursday night.

Ald. Bill McElroy questioned whether the city should patronize a bank which sectors of the union movement are boycotting because it is refusing to sign a first contract at certain branches with the Union of Bank Employees.

Mayor Mike Young said what a union does need not affect the city, although he was no defender of the chartered banks.

Open Space still exempt

The Open Space gallery on lower Fort Street had its property tax exemption restored Thursday night after manager Jeanne Celona presented a brief containing pleas from several prominent members of the local arts community.

A committee of council had originally balked because of Open Space's former reputation for disorganization and the fact that the Law Centre occupies much about 40 per cent of the floor space of the building.

ECHO CHAIN SAWS

FOR HOMEOWNERS
FOR PROFESSIONALS

Fall Super Savings!
$25 to $35 to $45

CS-315
$159.95 with 14" bar & chain

Big Savings! Easy starting
Grouped controls
Vibe-less construction

CS-452VL
$294.95 with 20" bar & chain

CS-750EVL
$449.95 with 24" bar & chain

Comfortably designed
Precision engineered
Ruggedly constructed

See it, try it, at your local servicing Echo dealer

GIBSON POWERCRAFT LTD.
2520 GOVERNMENT STREET
VICTORIA 382-8291

KEN PRAISING EQUIPMENT
934 GOLDSTREAM AVENUE
VICTORIA 478-9313

HOME FOR SALE
home for sale
HOME FOR SALE
HOME FOR SALE
Home for Sale

No matter HOW you say it . . .
if it's not in

HOMES TODAY

You're missing a GREAT OPPORTUNITY!

In Homes Today you'll find listings by some of Victoria's leading Realtors, together with features like Home Scene, Architects Answer, Plan of the Week and many more.

To cash in on this terrific
Real Estate section

just call
382-7211
We're waiting to hear from you!

GALA'S GOT THE GOOD TASTE. AND MORE OF IT.

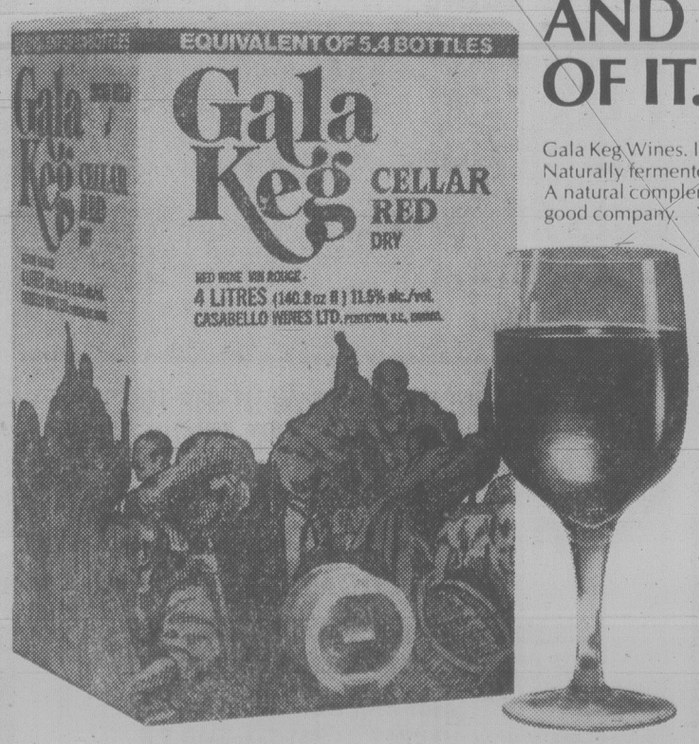

Gala Keg Wines. In handy 4 litre boxes. Naturally fermented and naturally aged. A natural complement to good dining and good company.

And the Gala Keg box keeps the wine in perfect shape for serving and sipping, either chilled from the refrigerator or at room temperature.

Get the good taste. And more of it. In Gala Keg. Now available in 2 and 4 litre sizes.

Gala Keg Wines

Medium, Dry and Rich Red. Italian Red. Medium and Dry White. Sangria and Red Rosé.

Engineer class eyed for UVic

A proposal to offer a bachelor degree in engineering at the University of Victoria received initial support Wednesday from the senate's planning committee.

Committee chairman Dr. Alfred Fischer was given authority to proceed with development of a proposed program. His report may be ready for senate reconsideration in a month.

Fischer noted B.C., on a per capita basis, rates last out of seven provinces which turn out graduate engineers, physicians and commerce students. UBC is expanding its medical school, and UVic is about to offer more to commerce-minded students, leaving the need for engineers unattended.

B.C. industry and government employ about 11 per cent of Canadian engineers, while UBC graduates only around 4 per cent, Fischer's study shows.

Canadian studies promoted

A further step toward programs in Canadian studies was taken Wednesday by the University of Victoria senate.

The president's committee on Canadian studies, consisting of about eight members of faculty and two students, will proceed first by consulting other university groups for guidance or proposals.

Terms are to consult senate committees, faculty and departments regarding the enhancement and promotion of courses, programs and research relating to Canadian culture, social, physical and technological aspects of Canadian conditions.

In other business, law student Elizabeth Hannan was named chairman of the senate appeals committee, replacing law Prof. Lyman Robinson.

ANAFV route

Members of the Army, Navy and Air Force Veterans of Canada will leave 1001 Wharf Street at 10:15 a.m. Sunday for a parade to the Cenotaph at the legislative buildings.

Medals should be worn with both uniforms or civilian clothes.

Regina gets CBC nod but Victoria plan dead

CBC has no plans to proceed with its Victoria television station even though Regina is getting a $19 million complex after all.

The Crown corporation dropped plans for both stations last fall when faced with federal government budget cuts.

Len Lauk, CBC regional director for B.C., said the capital cities can't be compared because Regina already has CBC broadcasting stations scattered around the city while Victoria has only an empty building on Blanshard.

CBC lost its Victoria licence after failing to meet the broadcast startup time imposed by the Canadian Radio-Television and Telecommunications Commission.

Lauk said CBC would only reconsider its Victoria televison proposal if the CRTC set aside Channel 10 (the only remaining free channel) for its future use.

The CRTC will hold hearings in Victoria this month but it would be inappropriate for CBC to submit a brief or encourage other groups to do so on its behalf in light of its failure to meet the original broadcast deadline.

The $3 million building is still for sale.

MEL COUVELIER
IS A MAYOR WHO WORKS
FOR SAANICH

MEL COUVELIER WILL
— Maintain a policy of open government.
— Expedite completion of development plans for the Horticulture Centre of the Pacific.
— Continue working to control Municipal Expenses.
— Continue to protect the interest of Saanich in the region.
— Develop Information Bank for analysis of future development options.

MEL COUVELIER CARES ABOUT SAANICH — HIS RECORD PROVES IT!

VOTE COUVELIER, MEL X

Inserted by Saanich Citizens for Couvelier. 11-9

CUBBON LINK HOME CENTERS

CHRISTMAS REC ROOM PACKAGES

12'x16' $449.00 12'x20' $549.00

All Cubbon rec room packages include:
★ Armstrong Place & Press floor tile
★ Pre-hung mahogany door units with quality Wieser passage sets
★ All walls floor-to-ceiling — no unsightly basement ledge
★ Choice of quality panels
★ Packages can be altered to suit individual requirements

We At Cubbons Have A Complete Selection of
★ Plumbing Supplies ★ Electrical Supplies ★ Light Fixtures
★ Insulation
to finish your rec room or any home improvement project.

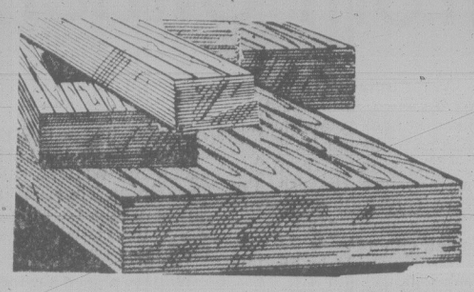

PANELLING
Service Grade
Pre-finished Panels — 4'x8'

Brown Homesteader 5.99
Firtone Stockade 4.99
Lightwood Hickory 4.99

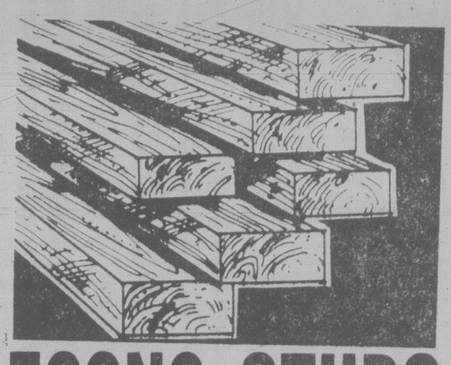

ECONO STUDS
88¢ ea.
Bundle of 25 17.95

ARMSTRONG ACCOTONE CUSHIONED FLOORING
In a variety of colours and patterns.
5.89 sq. yd.

Available at Colwood store only

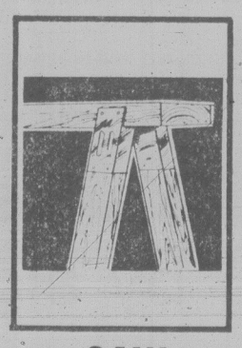

SAW HORSE BRACKETS
2.67 pair

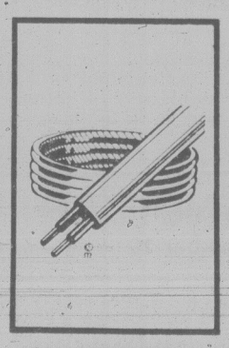

14/2 ELECTRIC WIRE NMD-7
27.95 per box

Z-BRICK INCA RED
Carton covers 5-6 sq. ft.
3.99 ctn.

VINYL CARPET RUNNER
27" wide
45¢ lin. ft.

ABS DVW PIPE
Plastic, Durable.
1½" 69¢ lin. ft.
3" 1.89 lin. ft.

BIFOLD INTERIOR DOORS
2'6"x6'8" ..... 22.98 ea.
3'x6'8" (2 panel) ..... 25.98 ea.

OUR STORES WILL BE CLOSED SUN., NOV. 11

inCOLWOOD 2650 Nobhill Rd. 474-1281
onCOOK 1720 Cook St. 384-8181

MON.-FRI. 7:30-5:30, SAT. 8:00-5:30, SUN. 10:00-4:00 — PRICES EFFECTIVE TO NOV. 13
ITEMS NOT EXACTLY AS ILLUSTRATED OR WHILE QUANTITIES LAST

11-9

QUEALE ELECTRONICS LTD

Is having a sale of Demo's and Samples of Home Entertainment Products

Brands:
Luxman
Sony
Altec
BSR
Rotel
DFS
Lloyds
Hitachi

Products:
Amplifiers
Tuners
Receivers
Color TV
Cassette Recorders
Changers
Elcaset
Projection system

... a list too extensive to itemize

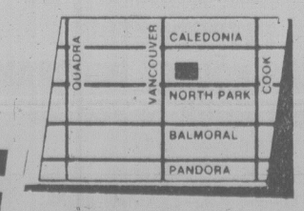

QUEALE ELECTRONICS LTD
1004 NORTH PARK ST. PHONE 388-6111
Also at 1611 Bowen Rd., Nanaimo.

'Blitz' dirty word to Lions

Times News Services

Mention the word blitz to British Columbia Lions and shivers run down the spines of quarterbacks Joe Paopao and Mike Nott.

The Lions were unable to cope with blitzing defences during most of the Canadian Football League season and their weakness was over-exposed in last Saturday's 25-17 loss to Edmonton when the Eskimos blitzed B.C. for seven quarterback sacks.

B.C. is sure to face more blitzes Saturday in Calgary when they meet the Stampeders in the Western Football Conference semi-final.

"Sure, the blitz gave us lots of trouble this season and we've worked hard every week in preparing for it," coach Vic Rapp of the Lions said Thursday.

"It's a funny thing, the blitz, because teams which used three-man defensive lines were successful against us with the blitz, yet teams with four down linemen didn't cause us quite the same problems when they blitzed."

Calgary, unlike Edmonton, uses a four-man defensive front four led by tackle Ed McAleney, who had 26 personal sacks this season. Ends Lyall Woznesensky and Reggie Lewis, plus tackle Ken Dombrowski, complete the Calgary line.

The Stampeders didn't blitz much this season because of pressure put on opposing quarterbacks by the front four but might use more pass rushers Saturday because B.C. has shown its vulnerability to this defence.

And, that's why Rapp wishes he still had Jerry Tagge in the lineup. The veteran quarterback has been sidelined since Sept. 9 with a knee injury.

"We're working with Joe (Paopao) every day and he's completely devoted to correcting his weaknesses," said Rapp. "But you just can't replace experience when it comes to the playoffs."

Paopao, 24, was taxied a year ago and released prior to this season. He was activated after the first month, however, and performed exceptionally well until the last month of the season.

Saturday's game between Calgary and B.C. will be televised on channel 8 starting at 1 p.m. PST. Sunday's game between Ottawa and Hamilton will be televised nationally by the CBC at 11 a.m.

B.C., 9-6-1, lost its last four games of the regular season to finish in third place in the conference. One of those losses was 37-32 to Calgary which took advantage of numerous turnovers.

Rapp has redesigned the interior of the B.C. defence after injuries to tackles Doug Seymour and Frank Landy plus middle linebacker Sam Britts left the Lions vulnerable to the run.

Canadian Glen Jackson, an all-star performer at outside linebacker for several seasons, has moved into the middle and import Mike Blanton has taken over one of the defensive tackle spots.

Although he feels he has shored up the weakness against the run, Rapp said he is concerned about coverage of Calgary slotback Willie Armstead on pass patterns.

Calgary, 12-4, has speedy receivers in Armstead and Kelvin Kirk, plus the disciplined inside pass routes of Tom Forzani. Backs Burden and Sykes also are used extensively as pass receivers by quarterback Ken Johnson.

The Stamps won two of three league games against B.C. and the Lions were fortunate to gain an 18-17 decision in August. Paopao threw a last-play touchdown pass to veteran Jim Young in that one.

In Ottawa, quarterback Condredge Holloway says Sunday's sudden-death Eastern Football Conference semi-final against Hamilton Tiger-Cats is a showdown against a tough defensive unit — and not against former team-mate Tom Clements.

"No way I'm playing against Tom Clements," Holloway said. "I'm playing against 12 defensive guys. I've got to look out for a tough 'Cat in Ziambiasi." he said.

Ben Ziambiasi, Hamilton's outside linebacker, is the conference nominee as outstanding defensive player in the country.

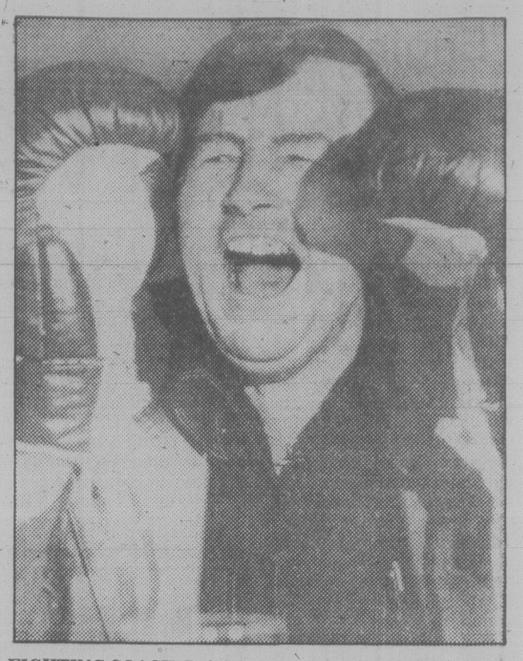

FIGHTING COACH, B.C. Lions' Vic Rapp showed up at news conference in Vancouver wearing boxing gloves.

Imlach's on-air attack draws fire from Sittler

TORONTO (CP) — Darryl Sittler, publicly dragged over the coals with a few of his Toronto Maple Leaf teammates by general manager Punch Imlach, returned a sharply-directed mouthful at his boss Thursday.

In an interview in St. Louis, the Leaf captain said he and other players on the National Hockey League club are upset about moves and statements by Imlach.

"I wouldn't say there's a lack of communication between Punch Imlach and the players," Sittler said. "There's no communication at all."

Sittler opened up after being informed of a selection of choice Imlach darts thrown during radio and television broadcasts of Wednesday's game in St. Louis, which Leafs won 7-4 over the Blues.

Imlach said during a discussion on a post-game television show he felt Sittler was playing as though he still had not recovered fully from torn knee ligaments suffered last season.

Imlach said during the radio broadcast of the game and again on the post-game television show that Sittler would be available in trade for any NHL all-star.

Sittler used to be an all-star, he said, but "might have lost a step or two."

Last week, Sittler, high-scoring right winger Lanny McDonald and defenceman Ian Turnbull, Leaf veterans around whom the club has been built in recent years, were among a group of players placed on waivers — then recalled.

The move by Imlach was interpreted as a manoeuvre to see which other NHL teams were interested in trades. The players, said Sittler, didn't appreciate the fact they were not advised. They were upset when they learned through newspapers that they'd been placed on waivers.

Sittler said the players have reacted to management moves by pulling together. There is no dissension among the players, he stressed.

As for Imlach's comments on his knee, Sittler said the knee is healthy and he has had no problem with it.

"But there are nights when you're sluggish. I'm sure Guy Lafleur doesn't have a great game every night, either."

Sittler, 29, is in his 10th season with the Leafs.

But he doesn't deny that Imlach's way of doing things has been upsetting.

"Does it upset us? I think it does."

Sittler has a no-trade clause in his contract but his agent, Bill Watters, said in Toronto on Thursday that Sittler would be willing to waive the clause in return for a lump-sum payment.

Watters placed a price tag of $500,000 on the clause, saying Imlach had called to discuss it.

DARRYL SITTLER
. . . dragged over coals

Seattle skating to respectability

By ERNIE FEDORUK

Seattle Breakers, by Bill Moore's reckoning, are "a year or two away" from reaping the benefits of proper player development but some of the other changes instigated by the new owners of the Western Hockey League team are starting to pay off.

By virtue of having beaten Victoria twice in succession — and the only team to defeat the Cougars at all this season — the Breakers have attained some early-season respectability.

The fierce rivalry in the Western Division is supposed to blossom between the Cougars and Portland Winter Hawks, now running 1-2 atop the standings.

"Let them think that," said Moore, the gung-ho Seattle manager. "No one expects us to win. If they're not preparing for us, our job will be just that much easier.

"Our won-lost record is 6-9. It could have been 9-6. We gave away at least three games in the last minute, including one to Portland when they scored with three seconds left in the game.

"They stung us when we didn't have (Tom) Marsh on defence. Without him on the left point, it hurt.

"We could have stumbled Tuesday (in a 4-2 victory over the Cougars at Memorial Arena), but Marsh gave us the steadying influence."

Moore and coach Monte Miron, back in Victoria for another tango with the Cougars on Saturday night, both agree "there is a lot of work to do, but we're getting there."

Marsh, who suffered a hip-pointer, is back at operating health but Miron can hardly wait for the return of Greg Lynott, recovering from a knee operation. Lynott, obtained in a deal with Regina Pats, "was our best defenceman in training camp," said Miron, "and we're going to have a lot of surprises for everyone when he returns."

Lynott, who started skating this week, is about two weeks away from game action.

Miron, son of Colorado Rockies' manager Ray Miron, has the Breakers skating and playing solid postional hockey but Moore feels the "great change" in the club "is in the dressing room. I'm very impressed with the attitude."

Although the Breakers' sale did not take place officially until after last season, Moore and the new owners inherited the Seattle player list last Feb. 1.

"It was brutal," Moore said of the 90-man list. "Just as the development was brutal.

"Of the 90 on the list last February, only 17 are still with us.

"And when you look down our roster, there are only four or five players who actually could be considered as being developed in the Breakers' system."

Goalkeeper Ken Hodge, defencemen Marsh, Lynott, Mike Hallat, Gary Haight, and forwards Joe Ward, Alan and Brian Graves, Tom Stanger, Chuck Beucker, Dean Postlewaite and John Strait were the prominent Seattle players obtained through trades.

"Everybody gave us hell when we traded George Walter to Portland for Postlewaite and Dave Williams (playing as an affiliate in tier two ranks)," says Moore, "They said Walter was the franchise. Ask the Winter Hawks today and, if they're honest, they'll probably say they're sorry they made the deal."

"But the key to a successful franchise isn't through trading. It's in development of your own.

"With the list we have now, we feel we're going to be very competitive for the next five years."

"As for this year, we're very happy with the way things are coming along. We're 2-3 against the Cougars. Saturday night we could be 3-3."

In the only WHL game Thursday, rookie Vaughn Karpan scored two goals to pace Brandon Wheat Kings to an 8-7 victory over visiting Lethbridge Broncos in a fight-strewn game played before 1,837 fans.

Referee Ken Wheeler of Saskatoon handed out a total of 150 minutes in penalties, mainly in the roughly-played first and second periods.

The Broncos were assessed 10 of 15 minors and two of three misconducts while the teams split 18 majors.

Western Division

	G	W	L	T	F	A	P
Victoria	14	12	2	0	68	32	24
Portland	14	11	3	0	72	49	22
Seattle	16	6	9	1	65	92	13
New West	19	2	16	1	54	97	5

Eastern Division

Billings	16	10	5	1	94	67	21
Calgary	12	9	3	0	65	47	18
Medicine Hat	18	9	9	0	78	86	18
Brandon	16	8	8	0	76	75	16
Lethbridge	17	7	8	2	92	73	16
Saskatoon	16	7	9	0	71	79	14
Regina	13	7	6	0	81	62	14
Great Falls	13	1	11	1	31	88	3

NEXT GAMES: Tonight — Lethbridge at Regina, Portland at Calgary, Billings at Saskatoon.

LETHBRIDGE (7) — Norm Flynn 2, Wayne Wagner, Kelly Rissling, Ralph Andreesen, Dennis Labbe, Duane Sutter. BRANDON (8) — Vaughn Karpan 2, Norm Chabot, Dave Chartier, Carl Mokosak, Brad Kempthorne, Darren Gusdal, Dave McDonald. Attendance: 1,837.

Ruel's role hit by Lafleur; Geoffrion defends system

Times News Services

Assistant coach Claude Ruel of the National Hockey League's Montreal Canadiens reacted with bitterness Thursday to criticism voiced by right winger Guy Lafleur, saying: "What he said is not honest."

Lafleur was reported as saying on the team's charter flight home from a game Wednesday night at Pittsburgh that Ruel was part of the reason the team has been struggling this season under first-year coach Bernie Geoffrion.

The Canadiens have an 8-3-3 record that would be considered good anywhere else but seems only adequate to Montreal's critical fandom. They rallied for a 3-3 tie against the Penguins.

"I don't want to create any dissension, but Claude should revert to the role he had before," Lafleur had said, referring to Ruel's work under the departed Scotty Bowman. "If he wants to coach, let him go behind the bench. If not, then let Bernard do what he wants.

"Right now, Geoffrion is getting too many directives and consultations between periods and games and he doesn't know where to turn."

Ruel was upset and said he would talk to managing director Irving Grundman about what to do. "If Boomer does not want me here, then I will go somewhere else," Ruel said, referring to Geoffrion.

Geoffrion, angry enough about the incident to call some players off the ice at practice to talk about it, defended Ruel.

"If he goes, I go," said Geoffrion.

Lafleur had said Ruel should serve Geoffrion the way he did Bowman.

"But you have to understand the situation," Lafleur said. "Geoffrion just arrived here and he's not strong enough yet to take control of the situation. The sooner he does, the better."

Defenceman Larry Robinson said earlier he didn't believe the coaching change was responsible for the Canadiens' start.

"Basically, the coach hasn't tried to change things," Robinson said. "Unintentionally, we kind of feel that he's trying to let us play a little different, which is not true. He said time and time again he doesn't want to change our style because we have been successful that way.

"Maybe because of the way Scotty said and did things, we listened a little more," said Robinson.

"Geoffrion is a lot friendlier. You know you can talk to him a lot better. Now we don't have that uptight feeling off the ice. But now when we get on the ice, we are more tight. It's almost the complete opposite of what was going on before."

In NHL action Thursday, Boston Bruins defeated Edmonton Oilers 4-2 and Buffalo Sabres skated to a 3-3 stalemate with Chicago Black Hawks.

In Boston, Bobby Schmautz continued his torrid early-season scoring pace with his eighth goal in 12 games as the Bruins extended their unbeaten streak to five games. Wayne Cashman, Bobby Lalonde and Dick Redmond also scored for the Bruins.

Dan Newman and Pat Price scored for the Oilers.

In Buffalo, Grant Mulvey's second goal of the game at 13:07 of the third period earned the Black Hawks a tie.

(Summaries on page 15)

SANDOWN PARK HANDICAP

By BILL WALKER, Saturday, November 10

Weather clear, track good Post parade 12:00 p.m.

1 Claiming ($2,000). Purse $1,500. Maiden 3- and 4-year-olds 6½ FURLONGS

11-1	**Brigadier Ted (J. Mena)**	120	1
11-1	**Jocko Baby (Melanson)**	120	6
12-2	**Lord Fairfield (Carter)**	115	5
11-1	Mr. Bushman (Watson)	115	2
——	Car Lee	112	3
11-1	Pheranikos	110	4
12-2	Love Lea Rhapsody (Owen)	110	7

Brigadier Ted may already have had his picture taken. Check Fri. chart. **Jocko Baby** has been close often and could carry speed today. **Lord Fairfield** shows signs of threatening and could do with best.

2 Claiming ($2,500). Purse $1,500. 3- and 4-year-olds 6½ FURLONGS

12-6	**Cast In Gold (Hoverson)**	120	5
12-6	**Elky Jr. (Owen)**	110	4
13-4	**Downtown Cat (J. Mena)**	115	6
(13-2)	Sail Happy (Rocha)	112	1
12-5	Azulila (Frazier)	115	2
9-4	Cedar Orbit (Wilkinson)	115	3

Cast In Gold is dropping and should be cast in something if can't handle these. **Elky Jr.** also has run with better and gets Owen. **Downtown Cat** comes from downtown in stretch, but must stay closer.

3 Claiming ($2,000). Purse $1,500. 3-year-olds and up 6½ FURLONGS

12-3	**Ardorin's Hustler (J. Mena)**	123	7
13-8	**Our Neelie (J. Keating)**	107	1
13-4	**North Hand (Melanson)**	120	4
9-2	Cutie Rosebud (J. Carr)	110	2
12-1	Mitaine Breeze (Owen)	112	3
5-1	Sassie Driver (Krasner)	116	5
12-4	Caddies Desire (Head)	113	6

Ardorins Hustler can do better and is running out of chances. **Our Neelie** flashed speed in previous and may be ready now. **North Hand** hasn't been usual self but would be no surprise.

4 Claiming ($6,250). Purse $1,700. 3-year-olds and up 6½ FURLONGS

6-7	**Earl Of Bon (Wilkinson)**	118	4
12-7	**Little Rogue (J. Mena)**	120	1
(9-6)	**Zac Zac (Melanson)**	115	5
(12-7)	Commander Jim (Carter)	118	2
106-7	He's A Hermit	110	3

Earl of Bon figures to be steadiest of these in tough heat. **Little Rogue** could be danger if gets on lead early. **Zac Zac** gave a strong display in previous and repeat puts right there. **Commander Jim** steps up but is razor sharp.

5 Claiming ($2,500). Purse $1,500. 3-year-olds and up 6½ FURLONGS

2-8	**Citizens Award (Krasner)**	117	3
10-6	**Ole Conkie (Carter)**	123	5
13-4	**Monashee Kid (Hoverson)**	120	4
13-3	Star With Merit (J. Carr)	107	1
11-3	Split The Atom (J. Mena)	123	2
13-4	Devil Darren (Frazier)	116	6

Citizens Award figures to be there or thereabouts with this lot. **Ole Conkie** is danger, if breaks and if catches track. **Monashee Kid** has been going well and could be right there.

6 Claiming ($2,500). Purse $1,500. 3-year-olds and up 6½ FURLONGS

7-4	**Wee Falori (Wilkinson)**	114	6
13-5	**Haydn's Choice (Krasner)**	120	5
11-4	**Hacker (Carter)**	123	3
(11-3)	Vixen Lass (Watson)	113	2
(13-8)	Allez Miss (Rocha)	112	1
11-4	Triple Two (Frazier)	120	4

Wee Falori has tested better and may get long lead with these. **Hayden's Choice** was much the best in last, but lugged in. **Hacker** can better recent. Check Fri. chart.

7 INVITATIONAL. Purse $1,800. 3-year-olds and up 6½ FURLONGS

11-7	**True Multi (Melanson)**	118	1
7-8	**Garfield (J. Mena)**	118	5
(10-7)	**Fin's Fortune (Hoverson)**	113	2
11-6	Royal Pazazz (Owen)	113	3
11-6	Town Prowler (Smith)	113	4
11-6	Parkhead Prince (Wilkinson)	115	6
3-9	Un Espoir (Krasner)	114	7

True Multi didn't miss by much in Sandown Derby and could be danger late here. **Garfield** hasn't shown true potential and is one to beat. **Fin's Fortune** may find these tougher and will have to be caught.

8 The Yellow Ribbon Handicap. Purse $2,500. Fillies, mares, 3-year-olds and up 1 1/16 MILE

11-5	**Boundary Girl (Carter)**	114	8
(11-5)	**Barbie Baby (Wilkinson)**	123	4
7-6	**Con Shot (Frazier)**	117	7
11-6	Diving Girl (Smith)	112	2
11-5	Sly Gesture (Hoverson)	115	3
(13-7)	Regal Rhythm (Melanson)	112	1
10-8	Problem Solved (Krasner)	113	3
(10-8)	Willy's Tam (J. Mena)	114	6

Boundary Girl flashed indicator in last against similar and gets break in weights. **Barbie Baby** has won three straight, picks up weight and stretches out. **Con Shot** figures to be in the hunt if leaders falter.

9 Claiming ($3,200). Purse $1,600. 3-year-olds and up 6½ FURLONGS

12-8	**Vicalino (Wilkinson)**	120	5
(8-6)	**High N Outside (Krasner)**	114	1
12-8	**Jewel Of The West (J. Mena)**	120	2
13-5	Decour (Owen)	115	6
12-6	Flying Page (Hoverson)	113	3
12-8	Nib Bill (Carter)	123	4

Vicalino has done nothing to be ashamed of and deserves better. **High And Outside** has rail and the speed to use it to advantage. **Jewel Of The West** has been chasing good ones and figures to benefit from fast pace.

Quinellas First through Sixth Race.
Exactos Seventh through Ninth Race.

One best: Earl Of Bon (4)
One long: Royal Pazazz (7)

Yanks leading by eight shots

Times News Services

John Mahaffey and Hale Irwin of the United States had a 141 total today for a commanding lead after two rounds of the World Cup men's team golf tournament in Athens.

Mahaffey, who shot a five-under-par 67 Thursday, fired a 71 in the second round and Irwin, the U.S. Open champion, had a 70. They have a two-day total of 282, eight strokes ahead of Scotland's Sandy Lyle and Ken Brown.

The Scottish pair recorded its second consecutive 145 total, with Lyle shooting a 73 in the second round and Brown a 72.

Canada's Jim Nelford of Burnaby and Dan Halldorson of Shilo, Man., had a 148 for 298. Both shot 74s today after Nelford had a 73 Thursday and Halldorson a 77.

Taiwan, in second place Thursday with a 144 total, slipped to 149 today for 293.

Mahaffey teamed last year with Andy North to win the championship in Hawaii.

★ ★ ★

ALSO IN GOLF: Australian **Bob Shearer** led at the halfway mark of the Australian PGA championship in Melbourne with his second consecutive one-under-par 70 . . . Shearer's 140 total gave him a three-stroke lead over **Simon Owen** of New Zealand and **Stewart Ginn** of Australia . . . At Kobe, Japan, a U.S. pro team, led by Tom Purtzer's 67, held a one-stroke lead over a Japanese team after the second round in the $125,000 U.S.-Japan matches . . . The Americans, who started today's second round seven strokes ahead of the Japanese, shot a total of 578 strokes, two over par, for a two-round total of four-under-par 1,148 against a three-under-par 1,149 total for the Japanese . . . The best eight scores from each nine-man team count in the team scoring.

"OLDTIMERS" HOCKEY NITE
SAT., NOV. 10th
Esquimalt Sports Centre
8:15 p.m.
Duncan vs. Esquimalt
9:30 p.m.
Saanich vs. Victoria
Admission $1.00
For 2 action packed Hockey Games
The "Best" Hockey In Town
11-9

Victoria-Esquimalt Minor Hockey Ass'n
FREE INTRODUCTORY BEGINNERS HOCKEY PROGRAM
2-FREE 1-HOUR SESSIONS
(5-8 years old)
SAT. NOV. 10—4:15—5:15—MEMORIAL ARENA
SUN. NOV. 11—4-5 P.M.—ESQUIMALT ARENA
Find out if your boy will enjoy learning to play hockey, without having to risk the cost of registration fees and equipment. We have HELMETS AVAILABLE; all you will need are: skates, warm gloves and a stick.
Learn the Fundamentals of Hockey the Fun Way
INFORMATION 478-8727

ONLY 2 RACING DAYS SATURDAY
features
YELLOW RIBBON HANDICAP
for Fillies & Mares.

October 17 to November 12
MON. — 1:00 P.M.
SATURDAYS AT 12:30 P.M.
Bus Information 656-3012
Sandown Park
Thoroughbred Racing
Admission $1.75
BUS DEPARTS: 12:00 weekdays. 11:30 Saturday.
Leaves opposite the Museum. $5.00 includes complimentary admission. Conmac Stages - 656-3012

outdoors
stewart lang

Winter-time activities high in satisfaction

Snow is already starting to accumulate on the higher peaks of Vancouver Island — heralding what to some people is the best time of the year.

Rather than sitting indoors and complaining about the winter weather, more and more people are discovering the advantages of continuing their outdoor activities throughout the year

What to do?

There's a variety of activities to suit even the most jaded palate.

Skiing (either alpine or cross-country), snowshoing, steelheading, fishing in the salt-chuck for bright and sassy winter chinooks, tobogganing, hiking wild and stormy shorelines, skating on backcountry lakes and snowmobiling are a few of the more popular winter-time pursuits.

The accent is on action. But any of the activities can be paced to suit your individual taste.

And with the space-age materials available today, even camping in the winter is relatively easy.

People who stay close to hearth and home during that time of the year are missing out.

It's far easier to keep warm during the winter than to maintain your cool during the summer.

In addition, the insects which serve to plague summer activities of any sort have disappeared along with the crowds at all the popular camping and hiking spots.

Snow tends to impart a magical quality to the outdoors. It smooths out the rough edges of the landscape, particularly in areas that have been logged, and creates a muffled silence which isn't found in any other season.

Of course, you have to establish priorities.

This writer is hooked on alpine skiing and snowshoing — one a gregarious activity and the other a solitary pursuit — and both mesh nicely with outdoor photography, a year-round hobby.

Unfortunately, this leaves no time for steelheading — another sport I'd like to try.

So make an early New Year's resolution.

Accumulate some basic knowledge and try and get a little more active this winter.

The rewards are worthwhile.

★ ★ ★

NIBBLES: The provincial government has come up with a new policy on commercial ski guiding in British Columbia.

While it's laudable the onus is being placed on the industry to upgrade its own safety standards, I hope this isn't the thin edge of a wedge leading to more bureaucratic meddling.

This type of activity, like parachuting, mountaineering and scuba diving, is based on assumed risks.

It's the risk itself which provides much of the challenge and satisfaction in such ventures and eliminating the element of danger leaves only a shell without any substance.

★ ★ ★

Logging road travellers should note that all operations on Vancouver Island will be taking Monday off, so roads will be open for recreational use Saturday, Sunday and Monday.

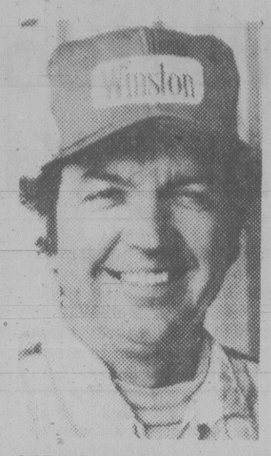

SET TO DRIVE is Hershel McGriff of Bridal Veil, Ore. McGriff, well-known to local auto racing fans, will pilot Victoria builder Dick Midgley's 1977 Chevelle in NASCAR Western Grand National Los Angeles Times-Winston Cup 500 championship race Nov. 18 at Ontario Motor Speedway in California.

Case of shorts no big bother

Even with half the team missing and using only four players for the final 11 minutes of the game, Henderson Realty had enough punch to drop DataTech 100-81 at Cedar Hill Junior High School in one of two Victoria Senior "B" Men's Basketball League games Thursday.

In the other tussle, defending-champion Ivy's Strathcona Hotel rallied from a 64-54 deficit to edge Trilec Juniors 72-70 at Central Junior High School.

Unbeaten Henderson Realty was missing Ken Sheilds, Jim Duddridge and Norm Vickery, who are in Lethbridge with the University of Victoria Vikings, and Rob Parris was working.

In addition, Quinn Groenhyde fouled out with 11 minutes left.

Peter Domongoni took up most of the slack to set the pace with 36 points. Chris Trumpy added 20 points and Tom Hatcher contributed 19 for Henderson while Bob Burrows sank 40 for DataTech.

Lorne Dakin (32) and Grant Boland (26) were the top guns for Ivy's, who came up with 14 straight points in a late rally.

Gord Lee set the pace for Trilec, who led 50-38 at the half, with 20 points.

Best to continue with Whitecaps

VANCOUVER (CP) — President and general manager John Best of Vancouver Whitecaps will remain with the North American Soccer League team for at least another year after reaching an agreement with team chairman Herb Capozzi.

Best signed a three-year contract, expiring Dec. 1, when he joined the Whitecaps in 1976.

HOCKEY COACH QUITS

PEMBROKE, Ont. (CP) — Ian Mills has resigned as coach of Pembroke Royals, the Central Junior Hockey League's cellar-dwellers.

Morneau, Bull top Times tenpin list

Powerful finishing efforts brought tenpin laurels to both Jeannette Morneau and Doug Bull during the fifth week of competition in the 17th annual Times Bowler-of-the-Week contest.

Jeanette landed the women's award with a 191-178-212 — 501 series in the Thursday Trio League and Doug capured the men's honors with a 201-188-236 — 625 series in the Wednesday Men's Commerical League.

Both series were rolled at Mayfair Lanes.

COBLE'S FISHERMAN'S CALENDAR

Time for Each Day, "Tells When Fish Bite Best"

FOR THE WEEK NOVEMBER 11 THRU NOVEMBER 18

SUN	MON	TUE	WED	THU	FRI	SAT	SUN
11	12	13	14	15	16	17	18
3:53 AM	4:39 AM	5:23 AM	6:05 AM	6:48 AM	7:31 AM	8:15 AM	9:01 AM

All times are Pacific Standard Time Copyright 1977

Blacker the Fish — Better the Day for Fishing

NATIONAL LEAGUE SUMMARIES

CHICAGO 3, BUFFALO 3

First Period

1. Buffalo, Smith 3 (Seiling, Martin) 7:16

2. Buffalo, Gould 1 (McKegney, Smith) 7:42

Penalties — Ribble Chi 3:34, Ramsay Buf 8:41, Chicago bench (served by Higgins) 9:39, Dudley Buf 9:54, Ribble Chi 13:59.

Second Period

3. Chicago, Kerr 4 (Lecuyer) 7:25

Penalties — Higgins Chi, Dudley Buf majors 7:11, McKegney Buf 19:22.

Third Period

4. Chicago, Mulvey 3 (Preston, Wilson) 0:50

5. Buffalo, Luce 2 (Ruff, Gare) 8:06

6. Chicago, Mulvey 4 (Ruskowski, Preston) 13:07

Penalties — Mikita Chi, Perreault Buf 1:25, Logan Chi, Gare Buf minors, majors 8:26.

Shots on goal by

Chicago	6	8	8	—22
Buffalo	11	8	14	—33

Goal — Veisor, Chicago; Edwards, Buffalo.

Attendance — 16,443.

EDMONTON 2, BOSTON 4

First Period

1. Boston, Schmautz 8 (Redmond, Ratelle) 7:32

Penalties — Weir Edm 6:50, Price Edm, Secord Bos double minor 8:19.

Second Period

2. Boston, Lalonde 1 (Wensink, Smith) 5:10

3. Boston, Redmond 1 (Wensink, Lalonde) 11:53

Penalties — None.

Third Period

4. Edmonton, Price 2 (Newman, Lumley) 11:23

5. Boston, Cashman 1 (Schmautz) 16:24

6. Edmonton, Newman 2 (Chipperfield) 19:57

Penalties — O'Reilly Bos 13:36, Miller Bos 14:25, Ratelle Bos 17:39.

Shots on goal by

Edmonton	4	8	14	—26
Boston	16	14	6	—36

Goal — Dryden, Edmonton; Gilbert, Boston.

Attendance — 9,859.

Norris Division

	GP	W	L	T	F	A	P
Montreal	14	8	3	3	54	41	19
Los Angeles	15	7	6	2	65	67	16
Hartford	12	4	4	4	36	35	12
Pittsburgh	11	4	4	3	41	41	11
Detroit	12	4	6	2	37	39	10

Adams Division

Boston	12	7	2	3	42	31	17
Buffalo	14	7	4	3	45	35	17
Minnesota	12	7	3	2	55	40	16
Toronto	13	5	7	1	44	47	11
Quebec	12	4	6	2	36	39	10

Patrick Division

Philadelphia	12	10	1	1	55	39	21
Atlanta	13	6	4	3	51	37	15
NY Rangers	13	6	6	1	57	52	13
NY Islanders	12	5	4	3	43	37	13
Washington	14	4	8	2	44	59	10

Smythe Division

Vancouver	13	4	4	5	44	42	13
St. Louis	13	4	6	3	35	44	11
Winnipeg	14	4	7	3	29	50	11
Chicago	13	3	6	4	28	37	10
Edmonton	14	2	8	4	46	63	8
Colorado	12	2	8	2	32	42	6

NEXT GAMES: Tonight — N.Y. Islanders at Atlanta, Chicago at Hartford, Minnesota at Colorado.

Chick Evans dies at 89

CHICAGO (AP) — Charles (Chick) Evans Jr., 89, who won a number of major golf titles, has died after a long illness.

Evans was the only golfer to win the National Open, National amateur, Western Open and Western amateur in the same season.

SPORTS MENU

TONIGHT

VOLLEYBALL

3 p.m. — Final day of Lower Island high school girls' championship tournament, Mt. Douglas High School.

4 p.m. — Final day of Lower Island high school boys' championship tournament, Belmont High School.

3:30 p.m. — Continuation of Vancouver Island high school girls' "A" championship tournament, Parkland High School.

SOCCER

8:30 p.m. — Greater Victoria High School Boys' League, first division playoff final, Mt. Douglas Thistles vs. Victoria Tyees, (second division final between Esquimalt Dockers and Claremont Spartans at 6), Royal Athletic Park.

BASKETBALL

4 p.m. — Intercollegiate junior women's exhibition, UVic Jayvees vs. Capilano College, McKinnon Gymnasium.

6 p.m. — Intercollegiate junior men's exhibition, UVic Jayvees vs. Capilano College, McKinnon Gymnasium.

HOCKEY

8 and 8:30 p.m. — South Vancouver Island Junior "B" League, Esquimalt vs. Saanich, Esquimalt Sports Centre; Lake Cowichan vs. Fuller Lake, Lake Cowichan Arena.

SATURDAY

RUGBY

1 p.m. — Island Union, second division, Royal Roads vs. Vampires, Royal Roads.

BASKETBALL

2 p.m. — Intercollegiate junior women's exhibition, UVic Jayvees vs. BCIT, McKinnon Gymnasium.

4 p.m. — Intercollegiate junior men's exhibition, UVic Jayvees vs. BCIT, McKinnon Gymnasium.

SOCCER

2:15 p.m. — Island League, first division, Victoria Athletics vs. UVic Vikings, Royal Athletic Park.

HORSE RACING

12 noon — Post parade, Sandown Park.

HOCKEY

8:30 p.m. — Western League, Victoria Cougars vs. Seattle Breakers, Memorial Arena.

8:15 and 9:30 p.m. — Oldtimers' exhibitions, Duncan vs. Esquimalt, Saanich vs. Victoria, Esquimalt Sports Centre.

FIELD HOCKEY

12:45 p.m. — Island Women's Association; Cowichan I vs. Oak Bay, Duncan; Mariners vs. Spartans, Beacon Hill Park; Evergreens vs. Sailors, Windsor Park.

2:30 p.m. — Island Women's Association; UVic vs. Rebels, UVic; Cowichan II vs. Rebels Red, Duncan; Rebels Gold vs. Hobbits, Lansdowne Junior High School.

KARATE

7:30 p.m. — Finals in Bateson Dojo championships, Old UVic gymnasium.

VOLLEYBALL

9 a.m. — Continuation of Vancouver Island high school girls' "A" championship tournament, final at 4 p.m., Parkland High School.

ATTENTION PILOTS

JUAN AIR (1979) LTD.
FLYING TRAINING SPECIALISTS

IS OFFERING A 'MINI' COURSE ON THE INTRODUCTION TO INSTRUMENT PROCEDURES ON NOV. 13th & 15th.

For Further Information Call —
656-4312 or 656-6331

11-3

FUNDADOR BRANDY
A Spanish Conquest.

Spain's oldest name in brandy is also one of the finest in Europe. Fundador Brandy.

Prepared and aged in the gentle, classic manner since 1874.

If you haven't yet experienced its exquisite bouquet and character, a lovely discovery awaits you.

Pedro Domecq
Three centuries of quality.

Marketed across Canada by Park & Tilford Canada Inc.

THE "AMC GOOD GUYS"

HAVE 29 NEW and USED 4x4's IN STOCK

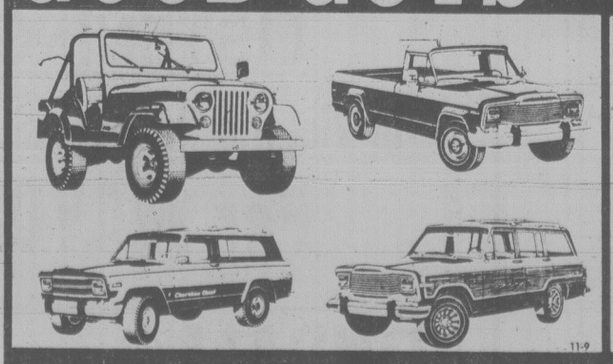

NEW '79 JEEP CHEROKEE
NEW '80 JEEP CJ5
NEW '80 JEEP CHEROKEES
NEW '80 JEEP WAGONEERS
NEW '80 JEEP WAGONEER LIMITEDS
NEW '80 JEEP PICKUPS

USED!
'73 JEEP WAGONEER
'77 JEEP CHEROKEE
'78 JEEP CHEROKEE
'77 DODGE PICKUP and CANOPY
AND: THE ALL NEW 1980 AMC EAGLE HAS LANDED!

Reg Midgley "SINCE 1964"
MOTORS LTD.
Only at . . .
736 CLOVERDALE
385-8756
DL5186

11-9

GULF SNOW TIRE VALUES

This winter drive with confidence. Every Gulf winter tire contains a special compound that keeps the tread flexible to provide improved starting, stopping and snow shedding at temperatures below zero degrees Celsius.

Check these great radial values.

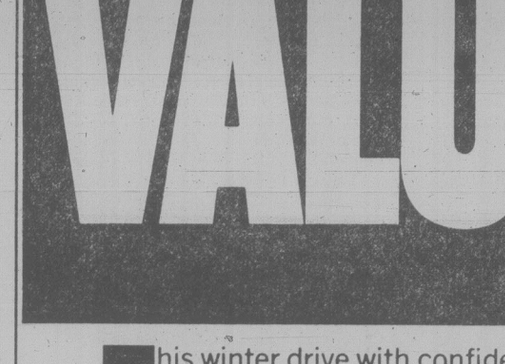

POLYESTER/ RAYON FIBER RADIAL (WINTERWAY)
Better gas mileage than non radials. Self-cleaning tread. Quiet soft ride. 6 full plies (2 polyester radial and 4 rayon belts).
from $49.95 or less
(P165/80R13)

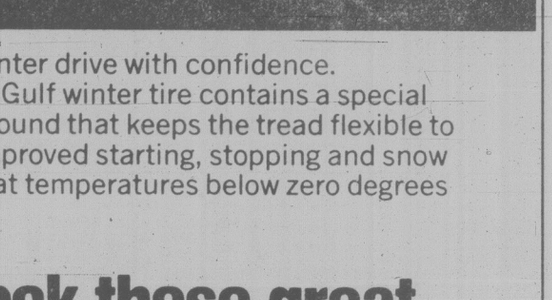

STEEL RADIAL
Gulf's finest winter tire. Self-cleaning tread with extra-large shoulder lugs. 2 radial plies of polyester plus 2 strong steel belts.
from $59.95 or less
(P155/80R13)

Gulf's Bias-ply and Belted Snow tires

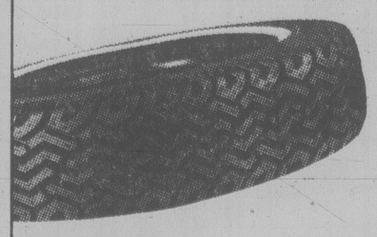

BIAS-PLY (TRAIL BLAZER)
4 plies of tough polyester for smoother ride and no "flat spotting". This is a good quality, low price snow tire.
from $28.95 or less
(600-12)

BELTED (BLAZER BELTED)
2 plies of polyester plus 2 fiberglass belts for extra strength and longer life. Great driving action at a good price!
from $33.95 or less
(A78-13)

See your Gulf dealer for personalized tire service.

VISA master charge

For extra convenience, use your Gulf Travel Card, and at most stations use Visa or Master Charge.

Gulf

Gulf and Design is a registered trademark of Gulf Oil Corporation. Gulf Canada Limited registered user

around our shores
pat dufour

Affiliation not necessary for Turkey Head's regatta

The Turkey Head Sailing Association is holding an unusual type of regatta in the Cadboro Bay-Willows Beach area on Saturday, Nov. 17.

Normally, to get on the racing circuit, the skipper has to belong to a recognized club. This event is open to all sailboats, regardless of affiliation with any sailing organization, and should be of interest to those who have yet to try the racing game.

Commodore Gerry Porter says the fun aspect of racing will be stressed and a special welcome is guaranteed for novices. There will be two races. The registration fee of $10 will include tickets for two couples to the annual THSA dance and social evening, to be held at the Victoria Edelweiss Club in James Bay that evening. Additional tickets for crew and friends will sell at $5 per couple.

Registration forms for the regatta are now available at Bosun's Locker on Johnston Street, McQuade's Ship Chandlers on Wharf Street and Sailtrend on Oak Bay Avenue.

Registrations will be accepted up until 5 p.m. on the Friday and a skippers' meeting will be held at 8:30 a.m. on race day at Oak Bay Marina.

Gerry says, providing the weather co-operates, a raft-up party will be held near the Marina at the end of the day's racing.

A special invitation has gone out to the enthusiastic Hobie Cat and Windsurfer fleets to run races in the same area in conjunction with the regatta.

If you would like to know more about the regatta give Gerry a ring at 592-3484 during the evening or Barry Wilton at 477-4309.

★ ★ ★

The Hobie Cats' Brian McLeod reports they will be racing off Willows Beach this coming Sunday, starting around 11 a.m. after a skippers' meeting at 10 a.m. Last weekend 30 people trailered 10 of the fleet's boats up to Long Beach to enjoy sailing in the surf. It was such a success they plan to have a similar sortie in the spring.

★ ★ ★

The executive of the Esquimalt Squadron, Canadian Forces Sailing Association, decided this week to hold fall and winter racing for the squadron's cruising class boats and Sailerettes. Normally, the boats are hauled out at this time but the new breakwaters have made mooring safe all year round.

There will be six races, starting on Sunday. Because it is Remembrance Day, the race is scheduled for 1 p.m. to allow members to attend remembrance services. The other races will all begin at 11 a.m.

Neil Barrett and his crew were the big winners last Sunday. Their Sailerette Green Teal came first in both Sailerette and cruising class competition, winning the coveted Gearbuster Trophy.

★ ★ ★

The Royal Victoria Yacht Club will have two around-the-buoys races on Sunday. Start times are 10 a.m. and 1:30 p.m. On Saturday the club's dinghy sailors will have series racing, beginning at 1:30 p.m. There will also be an opening day sailpast for DEMBOS (Davidsons, El Toros, Mintos and Sabots).

★ ★ ★

A total of 47 boats took part in the Canoe Bay Sailing Club's six-miler, sailed in waters off Sidney on Saturday. The overall winner was Holger Brix's Caliente. Then came Gerry Guest's Auriga, Daryl Foster's Tzonqua, Bent Jespersen's Polyestermite, John Barker's Interlude, David Miles' T'Ai, Jim Morris' Madeleine, Gordie Inglis' Water Mellon, Jack Patterson's Leesome and Bill Stewart's Sea-Quel.

There will be a 7½-miler this Sunday, starting at 10 a.m. in the vicinity of the government wharf at Sidney.

★ ★ ★

John Newton and the crew that raced with him aboard Pachena in this year's Admiral's Cup were presented this week in Vancouver with prints of their boat and the other two boats — Evergreen and Magistri — that made up the Canadian team.

The prints were taken from a water color painted by marine artist Oswald K. Schenk on the commission of the Mumm Champagne Company. The artist researched and painted secretly the three boats under their best point of sail. The result is an action-filled scenario of them under spinnaker.

A limited edition of prints was produced and these sell for $25; an ideal Christmas gift for the boater who seems to have everything. Mail your cheque or money order to International Wines and Spirits Ltd., 111 Avenue Road, Suite 401, Toronto, Ontario, M5R 3J8. Proceeds will be given to the Canadian Yachting Association to help defray the costs of a Canadian team in the 1981 Admiral's Cup.

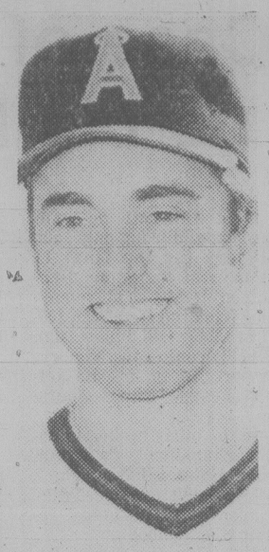

NOLAN RYAN
. . . keeps options open

Watson, May to Yanks; are Kison, Ryan next?

Times News Services

"Surprising and overwhelming" were the adjectives slugger Bob Watson used to describe the contract offer that led him to major league baseball's New York Yankees.

Watson and pitcher Rudy May became the latest free agents hooked by Yankees owner George Steinbrenner. And there could be more to come, like pitcher Bruce Kison.

Kison, like Watson, is represented by lawyer Tom Reich, who admittedly likes the straightforward negotiating techniques of the American League team's owner.

"He very definitely has an understanding of the economics of baseball in this time and place and not some other time and place 10 years ago," said Reich.

That understanding resulted in a four-year contract worth close to $2 million for Watson, the 33-year-old first baseman, and a three-year deal of about $1 million for May, who is 35.

Watson was the Yankees' No. 1 selection in last week's re-entry draft and May was picked No. 4.

"We tried to trade for Bob when he was with Houston (Astros) last year and we moved too slowly," Steinbrenner said. "I was determined not to move too slowly this time."

The Astros swapped Watson to Boston instead and he hit a productive .337 in the second half of the 1979 season for the Red Sox. But Boston failed to satisfy his contract demands until after he went into the re-entry draft.

"If they had offered me in August and September what they offered after I was a free agent, I'd have signed with them," Watson said.

May, virtually unused in the first half of the season in Montreal, came alive with a 10-3 record and 2.30 earned-run average in the second half for the Expos.

In Alvin, Texas, Nolan Ryan, who became a free agent after the 1979 season, says he will not return to California Angels and has whittled his shopping list to four teams, two of them in his home state of Texas.

Besides Texas Rangers and Houston Astros, Ryan, 32, a veteran pitcher, said he is negotiating with the Yankees and Milwaukee Brewers.

In Toronto, it was announced that John Felske, who managed Vancouver Canadians to a first-place finish in 1979 in the Pacific Coast League, has been appointed to a coaching position with the Blue Jays.

His appointment completes Toronto's coaching staff for 1980 under new manager Bob Mattick. Previously announced were Bobby Doerr, the returning batting instructor, pitching coach Al Widmar, Denis Menke and Jimy Williams.

In Kansas City, baseball owners and officials concluded a two-day informational meeting with no announcements.

"We basically had a seminar," said Joe Burke, general manager of Kansas City Royals. "This time of year there are a whole lot of things on everybody's mind. The winter meetings (in Toronto next month), player trades, the Oakland-Denver situation, the player agreement that ends Dec. 31."

Crack field entered at Laurel

LAUREL, Md. (AP) — Greentree Stable's favored Bowl Game has drawn the No. 7 post position in the starry field of eight horses entered for Saturday's $200,000 Washington, D.C., International.

Golden Act, one of four United States entries in the 1½-mile turf race and contending with Bowl Game for the North American grass championship, drew the No. 2 position. Golden Act, to be ridden by Sandy Hawley of Mississauga, Ont., won last month's Canadian International Championship on the Marshall turf course at Woodbine Racetrack in Toronto.

Bowl Game, a five-year-old gelding, will carry 127 pounds and was rated a 5-2 choice in early odds.

Golden Act, which placed in the Triple Crown races this season, will carry 120 pounds as a three-year-old and was rated a 3-1 second choice.

Le Marmot, a French entry which finished second in the French Derby and the Prix de l'Arc de Triomphe, will break from the rail and was listed at 6-1.

Dom Alarie, representing Canada for a syndicate headed by E.P. Taylor of Toronto, will break from the No. 3 post. On the outside of him will be Native Courier, from the U.S., Trillion, and Son of Love II. Waya will break from the outside.

Native Courier was listed at 5-1 in the prerace line, Le Marmot and Trillion, another French entry, were both listed as 6-1, Waya of the U.S. 8-1, Dom Alarac 12-1 and Son of Love II, of France, 15-1.

Pistons fire coach

Times News Services

Dick Vitale was fired Thursday as coach of Detroit Pistons, little more than a year after he took over at the helm of the National Basketball Association team.

Vitale and Oscar Feldman, the club's legal counsel, said that Vitale and Piston officials "mutually agreed to relieve Dick of his duties."

Feldman said a search will be conducted to find a replacement and that assistant coach Richie Adubato will assume the head coach duties on an interim basis.

Feldman refused to elaborate on the reason for Vitale's dismissal, which came one day after the Pistons dropped their fifth straight game, a 115-107 loss to Atlanta Hawks. They are in last place in the Central Division with a 4-8 mark.

★ ★ ★

Portland Trail Blazers arrived in Milwaukee Thursday with statistically the best defence in the NBA but they couldn't stop Brian Winters.

Their fast break slowed to a crawl by the towering and hustling Blazers, Milwaukee Bucks instead waited for Winters to work free amidst a maze of picks around the key. The bearded guard sank 10 of 19 field goal attempts and scored all but six of his 24 points in the second half, leading the Bucks to a 98-89 victory in a showdown of the NBA's Western Conference divisional leaders.

Denver Nuggets beat Utah Jazz 96-92 in the only other NBA game Thursday night as Johnny Roche scored five points in the final minute, including three straight free throws with 30 seconds to go after Utah had closed to 93-92.

★ ★ ★

BRIEFLY: **Jack McKinney**, 44, coach of Los Angeles Lakers, suffered head injuries and a fractured right elbow when he fell off a bicycle Thursday . . . Hospital officials did not know how long the Lakers' coach would remain in hospital . . . **Ann Meyers**, who failed in her bid to become the first woman player in the NBA, will sign with New Jersey Gems of the Women's Professional Basketball League . . . The former UCLA standout is expected to sign a three-year, six-figure deal . . . And in San Diego, **Bill Walton** had his left foot back in a cast after a specialist told the San Diego Clippers' six-foot-11 centre that he may have a stress fracture of the navicular bone . . . Injured on Sept. 28, Walton has been idle for 40 days and missed the Clippers' 15 games this season.

HOCKEY TRAIL

American League
Nova Scotia 9 Syracuse 2

Central League
U.S Olympic 6 at Birmingham 4

Eastern League
Utica 3 Hampton 2

Quebec Major Junior
Chicoutimi 5 Hull 2
Cornwall 9 Sherbrooke 6

Ontario Major Junior
Peterborough 12 Niagara Falls 3
Windsor 8 Sault Ste. Marie 3

Alberta Junior
Red Deer 7 Sherwood Park 3
Taber 11 Drumheller 3

B.C. Junior
Richmond 4 Kelowna 2
Kamloops 5 Abbotsford 4
Nanaimo 11 Chilliwack 2

ROCKWELL
Parts and Accessories
ISLAND MACHINERY LTD.
617 Chatham St.
385-5500

• NOW OPEN •
SAMBOWES AUTO PARTS
Your neighbourhood auto parts store meeting your complete automotive needs.
BURNSIDE SHOPPING CENTRE
3454 Tillicum Rd. at Burnside
384-5227
Drop in and say Hello
Watch for our GRAND OPENING Soon!
11-9

RB RENO BIKES
Largest selection of bikes and accessories.
SAME DAY REPAIR SERVICE
TRADES WELCOME
384-5514
2519 GOVERNMENT

OK TIRE STORES
RETREADS
SNOW TIRES
600x12, A78x13, B78x13, C78x13, B78x14, C78x14, 560x15 — 23.95 OK
E78x14, F78x14, G78x14, H78x14 — 25.95 OK
F78x15, G78x15, H78x15, J78x15, L78x15 — 27.95 OK
3030 NANAIMO ST.
Turn off Finlayson at Trader Vic's
386-3156

HOMELITE
SAVE $25.00
Homelite — chain saws that dig in and get the job done! When you're looking for a chain saw that combines cutting power with safety, look to Homelite. The Homelite Safe-T-Tip feature prevents kickback and is available as optional equipment on certain models. See the complete line of Homelite chain saws at Alf Becker's Chain Saws and take advantage of the special discount offered on the XL-12 and XL-AO models until November 30, 1979.
Registered trademark • Textron Canada Limited — registered user.
XL-12 16" bar $244.95 reg. $269.95
XL-AO 16" bar $274.95 reg. $299.95
STARTER KITS AVAILABLE
(with the puchase of a new chain saw)
Includes: Chainguard • Oil • Gas can • Chain oil and File kit.
Reg. Value 29.90
SPECIAL 15.00
TRADE-INS WELCOME
10-19
ALF BECKER'S CHAIN SAWS
2981 TILLICUM
384-6414

ANNOUNCING
a Sale — 20% off
stained glass lighting
oct.22-nov.10
Orillia Glass stained glass studio
385-0901 575 Hillside
(off Rock Bay Ave. between Gorge and Bay)

GIGANTIC
ART SALE
• NEW STOCK • NEW SUBJECTS •
• SATURDAY, NOV. 10th—11:00 a.m. to 5:30 p.m.
• SUNDAY, NOV. 11th—1:00 p.m. to 5:30 p.m.
BUY ONE OIL PAINTING GET 2nd ONE (Same size and price) FOR ..... ½ PRICE
8x10" Size Now Only ..... $2 to $12
16x20" Size Now Only ..$10 to $29
20x24" Size Now Only ...$15 to $39
24x36" Size Now Only ....$20 to $59
BEST QUALITY EVER!
Famous European Gilded Frames at Wholesale Prices.
★ RED LION MOTOR INN ★
3366 Douglas Street, Victoria
ZAN ART GALLERY
"Mark of Excellence and Quality"

EFFECTIVE LEADERSHIP!
BILL TINDALL
COMMITTED!
EXPERIENCED!
LEADING and LISTENING!
In Victoria On November 17th
For MAYOR
TINDALL William D. X
For information and transportation 381-6822 or 381-6844
Inserted by Bill Tindall Committee

Saanich streak hits 12

Ian McLean and Marty Irvine pumped in two goals each Thursday to help Saanich Braves boost their unbeaten streak to 12 games in the South Vancouver Island Junior "B" Hockey League.

Braves posted an 8-2 victory over second-place Oak Bay Trios at Oak Bay Recreation Centre.

Ron Brooks, Shawn Connors, Bruce Tuck and Scott Connors scored the other goals for Braves, who enjoyed period leads of 2-1 and 4-1.

John Brown scored both goals for Trios.

Wade Jensen of Oak Bay was the busiest netminder with 56 saves while Marty Wakelyn of Saanich blocked 34 shots.

Alberta, St. Mary's in final

EDMONTON (CP) — Alberta Golden Bears qualified for the Canadian Interuniversity Athletic Union soccer final Thursday by scoring three overtime goals and blanking number-one rated Laurentian Voyageurs 3-0.

The Bears now will play St. Mary's Huskies for the national championship here Sunday. Huskies defeated Concordia Stingers 6-4 earlier Thursday in the other CIAU semifinal, earning a 4-2 edge in penalty kicks after being tied 2-2 after 90 minutes of regulation time and two 15-minute halves of overtime.

Rudy Bartholomew, a Trinidadian native and first-year Bear, ended the scoreless tie by beating goalkeeper Carlo Greco with a hard left-footed shot from 22 yards out in the 11th minute of the first half of overtime.

Claudia Perusco and Franco Bruni scored Alberta's other goals in the game played in -3C temperatures.

Connors, Tanner in semis

Times News Services

Jimmy Connors and Roscoe Tanner, the top two seeds, advanced to the semi-finals of the $75,000 Hong Kong tennis tournament with easy victories today.

Top-seeded Connors was in brilliant form as he defeated fellow American Butch Walts 6-1, 6-4, while Tanner swept past Australian Mark Edmondson, 6-2, 6-4.

American Pat Dupre earned a semi-final place opposite Tanner by beating American Tim Wilkison, 6-2, 7-6.

Buster Mottram of Britain eliminated American John Sadri, 5-7, 6-4, 7-6.

Elsewhere, Nina Bohm of Sweden defeated fourth-seeded Billie-Jean King of the United States 3-6, 7-6, 6-2 at the Stuttgart $100,000 women's Grand Prix.

Top-seeded Martina Navratilova defeated Tanya Hartford of South Africa 6-0, 7-5 in another match.

South Korea took two opening day singles matches in Seoul to lead Indonesia 2-0 in the Eastern Zone elimination round for the 1980 Davis Cup.

Ismail El-Shafei of Egypt rebounded to defeat Harry Fritz of Toronto and Saeed Meer of Pakistan beat Jonathan Smith of Britain to gain berths in the final of an international tournament in Bahrein, Saudi Arabia.

In Stockholm, Nick Saviano traded match points with Stan Smith in the final set and then won a tie-breaker to prevail 6-7, 6-4, 7-6 and qualify for the third round of the Stockholm Open championships.

Yeta, Marg spark Sneekers' victory

Yeta Dilalla fired 20 points and Marg Mainwaring added 18 to lead Sneekers to a 65-51 victory over Valkyries in a Victoria Senior "B" Women's Basketball League game Thursday night at Lansdowne Junior High School.

Teri Paone topped Valkyries, who trailed 31-21 at half time, with 18 points.

S&H DATSUN CENTRE

Victoria's only authorized Datsun Dealer.

Cordially invites you to attend

The Showing of our

DATSUN 1980. THIS IS OUR YEAR.

This is our year to show you a car that knows how to live. The way gas is going and the way Datsuns go on so little of it means a lot. The new 210 conserves gas better than 98% of all the cars sold in Canada.*

The new 200SX heads the 2 litre engine class. Datsuns lead in fewest repairs and lowest maintenance costs.** Our cars win rallies year after year. Our six year anti-rust plan is the first anywhere. The confidence we feel is not manufactured.

We have 300 GRAB BAGS TO GIVE AWAY!

CJVI Remote at both locations
Saturday, November 10th

S&H DATSUN CENTRE

Fort and Foul Bay 592-2471
800 Block Yates Street 381-5222

Valid Value used cars | DATSUN

Clip Out This Coupon

COUPON

Bring in this Coupon on Saturday, November 10th and receive your GRAB BAG! To qualify for a GRAB BAG, all persons must have a valid Driver's Licence.

COUPON

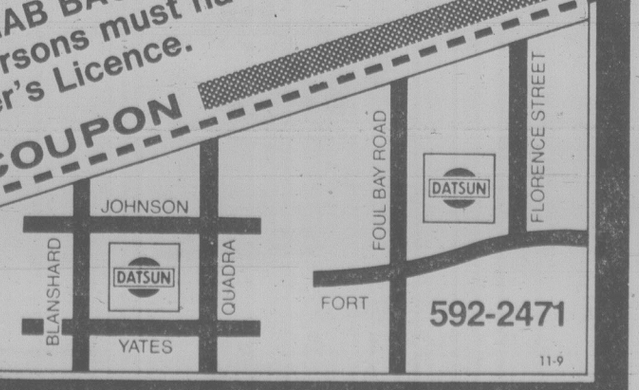

11-9

U.S. takes Tehran crisis to UN

Continued from page 1

Palestine Liberation Organization mediation team has begun talks with Iranian authorities and student militants.

A PLO source in Turkey reported that PLO representatives are in contact with both Khomeini and the students who stormed the embassy last Sunday.

The PLO source in Ankara, who asked not to be identified, said the Palestinians are seeking the release of a few hostages as a first step toward ending the standoff.

Earlier reports said that the students had rejected the PLO mediation team.

It was further reported from Beirut that the some left-wing Palestinian guerrilla groups are opposed to any PLO intervention in Tehran.

The PLO thwarted a plan by 40 armed Iranians to storm the U.S. embassy in the Lebanese capital 48 hours after the seizure of the U.S. embassy in Tehran, Lebanese security sources said Thursday.

The highly-placed sources told reporters the Iranians are being detained in a refugee camp near the southern Lebanese town of Nabatiyeh. The town is run by Yasser Arafat's relatively moderate Al Fatah guerrilla group.

Tehran Radio said representatives of the Red Cross — the Red Lion in Iran — were allowed into the embassy today and found the hostages to be in good condition. But the PLO source said the Red Lion reported some are suffering from "mental duress."

The Turkish ambassador in Tehran, Turgut Tolumen, also visited the embassy, Saudi Arabian radio reported. U.S. state department officials said they were informed Tolumen might try to negotiate with the students.

Earlier, thousands of Iranian demonstrators marched on the embassy, chanting "Death to America!"

It has also been reported that the U.S. charge d'affaires in Tehran, Bruce Laingen, — shelter in the Iranian foreign ministry since Sunday's embassy seizure — had been arrested and placed under heavy guard.

Meanwhile, the Canadian government is in "almost hourly" contact with its embassy in Iran and has contingency plans to evacuate 60 Canadians if the current unrest threatens them, External Affairs Minister Flora MacDonald says.

She told reporters some Canadians left Iran Wednesday night without any interference and officials are encouraging all remaining Canadians to leave the country.

There are 17 Canadian nationals working at the Canadian embassy in Tehran. The remaining 43 work in private industry or are married to Iranian citizens.

Today, Egyptian President Anwar Sadat joined a growing list of world leaders offering to help, saying he would fly the shah in his personal jet to Egypt. The shah himself has said he would leave the U.S. if it would help secure the release of the hostages, but doctors say he is too ill to be moved.

It is understood the U.S. government still is refusing to be pressured into extraditing or otherwise moving the shah from New York, where the former occupant of the peacock throne was said to be spending hours praying for the safety of the hostages.

Officials in several other countries, including Pakistan and the Vatican have also offered their help.

And diplomatic sources reported today that the U.S. embassy in Moscow has asked the Soviet government to help obtain the hostages' release.

President Carter, whose own peace mission through two personal envoys failed just two days ago, has reacted by halting shipments of spare military parts to Iran during the crisis and underscored his concern by postponing a two-day state visit to Canada.

But Prime Minister Clark, who announced Carter's decision in the Commons Thursday, said the two leaders hoped to re-schedule the meeting early in the new year. Meanwhile, Canadian and U.S. cabinet members would talk about some of the urgent issues.

One of the most urgent is Carter's Dec. 6 deadline for choosing a route to ship Alaskan oil to the lower 48 states. Carter's decision will be sent to Congress for approval.

Ottawa opposes proposed oil tanker routes along the B.C. coast, fearing spills and pollution.

an effective link between people and government

ELECT

SHIELDS, John | X

for Alderman in Victoria

(submitted by the John Shields for Alderman Committee)

Firestone®

WINTER-WISE SERVICE OFFERS.

FRONT DISC
BRAKE SERVICES
Install new disc pads. Re-pack front bearings. Re-surface front rotors. Inspect front calipers, front grease seals, master cylinder, brake hardware and brake hoses.
WE USE CERTIFIED BRAKES
$63.95 MOST CARS
48,000 km prorated warranty.

ELECTRONIC TUNE-UP
WE USE ECHLIN CHAMPION
We'll install NEW plugs, points, condenser and rotor. Adjust timing and carburetor, and lubricate heat riser valve. Check distributor cap, cooling system hoses, spark plug wires, coil, PCV valve, air filter and gas line filter. Labour included.
4 CYL. $38.95 6 CYL. $43.95 8 CYL. $48.95
MOST CARS AND LIGHT TRUCKS

DRUM/2 WHEEL
BRAKE SERVICES
Install new linings. Re-surface drums. Arc linings to drums. Inspect wheel cylinders, master cylinder, brake hardware and brake hoses.
WE USE CERTIFIED BRAKES
$39.95 MOST CARS
48,000 km prorated warranty.

FRONT WHEEL
ALIGNMENT
No extra charge for cars with air-conditioning or torsion bar adjustment. Correct caster-camber, set toe-in, toe-out, adjust steering box, centre steering wheel.
WE USE MOOG
$12.95 MOST CARS

ASK ABOUT OUR 90 DAY PAYMENT PLAN
CALL FOR AN APPOINTMENT

® Reg'd T.M. – Firestone Canada Inc. Reg'd User

Firestone Stores
2882 DOUGLAS ST.
AT GARBALLY AT BURNSIDE
385-1404
10-9

"IT'S A BIG DEAL"

the Bay

25% OFF ALL CHILDREN'S OUTERWEAR

KIDS DRESS FOR LESS AT THE BAY! BUTTON UP YOUR OVERCOATS AND SAVE TILL MONDAY!

Keeping your kids in clothes can be an expensive proposition, but not with a sale like this! Now through Monday at the Bay, you'll save on all kinds of outerwear for your children.

Choose from a great collection of young looks. Warm and woolly winter classics. Bomber jackets. Snow suits. And, the new down-look styles at downright terrific prices!

Shop early for the best buys. Each store features its own selection of styles.

Toddler sizes 2-3X
Girls' sizes 4-6X and 7-14
Boys' sizes 4-6X and 7-18
Regular prices $20 to $80

Sale $15 to $60

PERSONAL SHOPPING ONLY!

Prices in effect until Monday, November 12.

Children's Wear, Downtown Vancouver (second), and at or through all Bay stores in B.C.

the Bay master charge VISA Show your Bay Shopping Card! Master Charge and Visa are also welcome.

Hudson's Bay Company

CUBBON LINK
Having trouble starting that Christmas project?
I CAN HELP . . .
Call the Hotline
474-1454

Final night was rough but youth exchange program members didn't complain

Off the floor and off to India

By PAT DUFOUR

The last day in Victoria for the seven Canadians and seven East Indians who have been here since Aug. 31 in a Canada World Youth exchange program proved a bit spartan.

The 14 young people at 522 Simcoe had no pots or pans for cooking and ended up sleeping on bare floors but they made the best of it.

Earlier that day they had returned the beds and other equipment loaned to them for their stay in Victoria.

But they weren't downhearted — for they are off soon to India.

At the end of the month the group will head for the state of Hariana, near Delhi, where they will help provide adult education in some of the villages.

Also going to India is a similar group which has spent the past weeks in Duncan.

This is the first year that India has taken part in the Canada World Youth program, joining countries from Africa, Asia, Latin America and the Caribbean.

Founded on April 16, 1971, the program is mainly subsidized by the Canadian International Development Agency.

From the first day, the participants study either French or English, as well as the language of the country they will visit for the first time.

In both Canada and the other country, they involve themselves in community service.

Mona Oikawa, of Toronto, is in charge of the Canadian contingent and Prem Tyagi leads the group from India.

While here, most of the 14 participants involved themselves in the James Bay area, working at the centre or teaching at the James Bay Community School.

On the last day, Grade 3 students who had been taught by Louise Misson, of Quebec, came to say goodbye.

Taking time out from packing service cots and mattresses on a truck, some of the young Indians told of their experiences.

When they first arrived in Victoria each was paired off with a Canadian, spending some while in a home billet.

For Balakrishna, who comes from Mysore, it was the first time in his life he had washed dishes.

He liked the experience and also enjoyed working for the Victoria International Development Education Association.

At home, 23-year-old Dilip Sangwikar works in a hotel and appreciated the catering instruction he was given by Empress Hotel manager Ted Balderson.

Stephen Rosario, who hails from Pondicherry, is proud that he now has 3½ languages — Hindi, Tamil, English and a smattering of French — picked up from Louise and 18-year-old Pierre Ouellette of Montreal.

Joshing, Pierre told Stephen he will send him "comics, milk chocolate and, maybe, letters" once the eight-month program is completed.

All of the young people agreed that the first few months have formed them into an international family and say proof lies in their meals — a mixture of North American dishes and traditional Indian favorites like curry.

TOWN TALK

Reaching the century mark merits a bit of heel-kicking even if one's reputation is definitely on the tedious side of propriety, like the Union Club.

So the 1,000-member club on Gordon Street marked its centenary the other night with a gala that included two dance bands and a disco.

A disco? At the Union Club?

Not so strange, said one of the dancers, remaining discreetly anonymous in disclosing the typical members' age has dropped to about 50.

But flashing lights and an electric beat pulsing out of the library apparently upset people at The Empress, and duly, around 11 p.m., two policemen dropped by to point out the noise was filtering across the street.

A bit of cheek, considering the rowdies and racket that have spilled out of the hotel's Beaver pub for years, the member muttered.

★ ★ ★

Provincial Secretary **Hugh Curtis** was somewhat surprised to see himself depicted as a nasty spoilsport in last Friday's *Times*.

In a story on the future of the Emily Carr Art Centre, the minister was quoted as saying he didn't want it to become a "sterile museum." It should heave "people doing things and having some fun," we said he said.

The unfortunate typo in what was supposed to be the word "have" conjures up a picture of stalwart guards throwing out people who appear to be enjoying themselves.

★ ★ ★

This Monday will be a Remembrance Day holiday for some, but not for students in the provincial school system.

For them it will be business as usual, a regular day of classes.

The kids will have to wait until next year — when Nov. 11 falls on a Tuesday — for a late fall holiday.

★ ★ ★

Trade unionists in Oak Bay are going to have to wing it when voting in the Nov. 17 municipal election . . . they're not getting any guidance from their leaders.

Peter James, chairman of the Victorial Labor Council's municipal affairs committee, told delegates this week the committee can't recommend any of the 12 hopefuls running in Oak Bay.

The committee couldn't find anything good to say about the mayoralty candidates in Victoria or Saanich either but did recommend unionists in North Saanich vote for **Eric Sherwood**, in a three-way race for the top job with incumbent **George Westwood** and **Owen Philp.**

★ ★ ★

Student loan recipients are pretty good at paying back loans, says Statistics Canada.

Of the $1.2 billion lent in the past 15 years, only $104.7 million has been defaulted.

And of that sum, $35 million was recovered and $1.9 million written off as death claims by two collection agencies working overtime for the Canada Student Loan Plan Program.

★ ★ ★

Outgoing Saanich alderman **David Paterson** has chastised fellow council members for allowing election fever to get the better of them.

All those election signs on municipal property have got to go, Paterson told certain aldermen up for re-election this year.

Posting election hype on public land is in contravention of municipal bylaws, according to Paterson, who said the aldermen should know better.

Paterson could afford to be holier-than-thou. He isn't running this time around.

Suite vacancies lowest in nation

Victoria's apartment vacancy rate has fallen to 0.1 per cent, the lowest in the country, Canada Mortgage and Housing Corporation reported in Ottawa today.

The rate is down from 1.7 per cent in April.

Vancouver was the second-lowest at 0.2 per cent and St. John's, Nfld., third-lowest at 0.9 per cent.

Victoria apartment owners had expected the rate to be under one per cent but the rating of 0.1 per cent came as a surprise.

It is the lowest ever in Victoria.

The rate had been 4.4 per cent in April, 1977, but has been on the decline ever since.

It fell to 2.5 per cent in October, 1977, and down to 1.1 per cent in October of 1978.

It rose to 1.7 in April of this year before falling away to virtually nil.

Apartment owners said the lack of construction in the Victoria area inevitably would lead to this type of shortage.

CMHC rates three per cent as a good balance between landlords and renters.

The figures exclude apartments completed within the past six months. When those totals are added in, the Victoria rate becomes 0.2 per cent, still the lowest in Canada, and Vancouver becomes 0.3 per cent.

Meanwhile, rents have been rising in Victoria as a reflection of the apartment shortage.

Some tenants feel they can automatically protest a rent hike if it exceeds 7 per cent.

But that's incorrect.

In fact, there are many exclusions from rental controls and landlords can in some cases increase rents by 10 to 24 per cent.

Here are some of the cases which would provide exceptions to the 7 per cent limit.

If your rental unit has been significantly renovated, the landlord might be allowed a greater-than-normal increase.

Certain areas of the province have been excluded from controls, as have some classes of residences.

If your landlord has lived in a unit for 24 or more consecutive months since Jan. 1, 1974, or if the unit (unless it's a mobile home pad) was first rented after Jan. 1, 1974, you're not protected by the 7 per cent rule.

The exception also covers a duplex when the one side is occupied by the landlord.

Also excluded from the rule are all bachelor, studio and one-bedroom units renting for more than $300 a month; all two-bedroom units going for more than $350 a month and all units with three or more bedrooms renting for more than $400.

Also exempted from the 7 per cent ceiling are premises owned and operated by a non-profit society or a university or other educational institution.

If a tenant feels a rent increase is excessive, he or she can appeal to the Rent Review Commission. At the same time, however, they must suggest what they feel is a reasonable rent.

The Rent Review Commission will not select a figure in the middle. It will select one or the other, or reject them both and ask the two parties to try again.

A landlord can only raise the rent once a year though he doesn't have to and he must give three months notice of the increase, using a form available from the Rent Review Commission or the Rentalsman office.

A tenant, on the other hand, must give a landlord a month's notice of intention to vacate.

Woman dies in plunge from downtown carpark

Victoria police have identified a woman who plunged to her death from a downtown building Thursday afternoon.

The woman, whose name is being withheld, was the third person to die in a fall in the city in the past two days.

A police spokesman said the woman, who was in her mid 20s, was killed instantly after falling 60 feet from the top of the View Street parkade on to the roof of the Eaton's warehouse on View.

An employee working inside the store heard the thud and went out and discovered the body at about 1:30 p.m.

Foul play is not suspected.

Police also released the names of two elderly persons killed when they fell from buildings earlier Thursday and Wednesday.

The body of Elizabeth Constance Mitchell, 73, of 1202-360 Douglas, was found by a passerby at 6:30 a.m. Thursday outside the highrise apartment building where she lived.

And police identified John Pascoe, 90, as the man whose body was found at 5:30 a.m. Wednesday on the parking lot outside the James Bay Lodge, 336 Simcoe.

Pascoe apparently fell from a third-storey window.

Ask the Times

Q. Who wrote the *Napoleon of Notting Hill*? T.T.W.

A. Gilbert Keith Chesterton, well known English Catholic writer. He also wrote *Father Brown*. He died in 1936.

BRAMLEY
. . . $52,500 by July

$3,000 raise for manager

Victoria city manager Jim Bramley was awarded a $3,000 raise by city council Thursday night after a one-hour in-camera session.

Mayor Mike Young said aldermen differed on the amount the manager should get. Some members of council, reportedly led by the mayor, held out for $5,000.

Two others, Ald. Larry Ryan, who is secretary of the labor council, and Ald. Robin Blencoe, voted when council sat as personnel committee against any pay raise because it comes in the middle of a city union contract period, but they were outnumbered 7-2.

The vote on the motion that the committee rise and report was unanimous, however, according to a participant.

Bramley's present salary is $49,428 a year, which includes the 7½-per-cent pay raise negotiated for Canadian Union of Public Employees members at city hall earlier this year and also passed through to non-union staff.

When the raise takes effect next July 1, he will be making $52,500.

The stated reason for the salary boost is to bring Bramley back into line with other city managers with similar duties and responsibilities and above other senior city hall staff. He had been falling behind other city managers recently.

Jim Walker, president of the CUPE outside workers local, hung around the council chambers until the secret session broke up at 11 p.m.

He said the raise establishes a precedent for reopening wage negotiations which the union will also try to use.

In every job reclassification at city hall, CUPE will push for upward pay revisions as well. Parity is now an issue in wage bargaining in Victoria, said Walker, referring to the long-standing demand of some city hall unions for the same pay received by civic workers on the Lower Mainland.

Thump!

A minor earthquake shook southern Vancouver Island at 8:02 a.m. today but did little more than rattle windows.

Dieter Weichert of the Pacific Geoscience Centre at Patricia Bay, who said he felt a "thump," reported the quake approached 4 on the Richter scale.

It was centred in the Bamfield-Barkley Sound area, an area where minor quakes have occurred from time to time, he said.

Musical traffic signals for blind?

Victoria's blind came to city council with guide dogs and white canes Thursday night to press for street lights that make noise as well as change from green to amber to red.

A brief prepared by the Canadian Council of the Blind Out of Sight Club calls for audible signals to assist the blind at six key intersections — on Douglas at Superior, Belleville and Yates, Oak Bay junction, Hillside and Blanshard, and by the Battin-Fielding handicapped housing project near Saanich municipal hall.

There are now two audible signals, one to allow blind persons to cross Blanshard at Fisgard to get to the Canadian National Institute for the Blind office and a second on Esquimalt Road. They emit a high-pitched tone when it is safe to cross, but they only permit the crossing of Blanshard and Esquimalt, not the intersecting streets.

Del Graham, who presented the brief to council, said one blind Victorian has worked out his own method to cross Fisgard. He counts to 32 after the tone stops, then he knows the walk light is on for Fisgard pedestrians. But someone else measuring off the same number might count slower or faster and step off the curb into traffic.

The audible signals cost $250 for a Canadian-made version, with a Japanese one available at about half the price that cheeps or caws like a bird and also can play music.

Such signals would also benefit people who have good vision. The brief said "an audible traffic signal provides a stimulus that is more emphatic than a visual signal and is less prone to be overlooked."

Mrs. Graham asked the aldermen to imagine what it is like for a blind person having to cross a busy street.

"Before crossing the street, stand on the corner, close your eyes or blindfold yourself. Then consider seriously whether you feel secure enough to negotiate the crosswalk.

"Every day people must cross the street without seeing."

Mayor Mike Young told the group the city had investigated audible signals several years ago but that they were found to be unreliable. Newer ones are on the market now that appear easy to maintain, he said.

The brief said Winnipeg has had little trouble with its one audible signal on Portage Avenue since it was first put up in 1953. That one sounds a buzzer and a bell when north and southbound traffic has stopped.

Council was sympathetic to the blind delegation's request and referred to council's traffic subcommittee for detailed consideration at its next meeting.

Hopes for Royal lie with province

audrey johnson

First of two parts

The decades-long debate on an arts centre-concert hall for Victoria may now be mere months from resolution.

If the tri-council approved-in-principle recommendations for the Royal Theatre get enough money from the province, phase one will be in sight.

Approval in principle is all the Royal Theatre Committee is looking for as the first step. The group is chaired by Victoria alderman Ron McKenzie with Saanich alderman Howard Sturrock and former Oak Bay alderman John Goult representing the two-thirds-owner municipalities.

A commitment by the province is the next critical move in a sequence that will give Southern Vancouver Island what every other capital region in Canada has had for years.

No money will be sought at the local level until the provincial government confirms its intention of providing a most of the proposed cost $2.3 million cost.

So while we wait for Provincial Secretary and Minister of Government Services Hugh Curtis to speak for the government, it's worth taking a close look at the proposal; the people who brought the debate to this point — and some reaction, pro and con.

Note: For this discussion reference to *Victoria* is not a reference to the central city core but to the entire area in its widest connotation — a concept for the general good but which some seem to have trouble understanding. Would they — certain Saanich council members among them — like to see the borders closed at 8 p.m. and a curfew established to keep Saanich residents at home nights?

The truth is that more outlying residents flock to the downtown theatres and auditoriums as Victorians.

This *Victoria* — the capital region — is pinpointed as the most rapidly growing culture and entertainment-hungry city in Western Canada and perhaps Canada.

Audiences grow steadily for a wide range of entertainment with high ticket costs no obstacle.

Attractions such as operatic luminary Pavarotti in recital, Broadway musicals like *Ain't Misbehavin'*, or China's exotic *Peking Opera*, have no trouble selling out with ticket tops ranging from $13.50 to $25.

There is no indication that this region has need for a theatre with a seating capacity in excess of 2,000 persons.

There was a time when I was in tune with those agitating for civic commitment to a multi-functional modern arts building. From certain points of view this would still be a preferred solution. But in the face of costs that soar with every breath one draws, only the impractical would give it consideration.

Renovations to the Royal would provide 1,500 to 1,700 seats, up from the present 1,455.

It is difficult, says the report prepared for the Royal Theatre Committee by Allan M. Purdy, to offer a convincing argument that the Royal capacity is inadequate; that for the sake of up to a further 500 seats, the existing facility should be torn down to construct at at a cost of between 10 and 15 million dollars, a 2,000 - 2,200-seat modern multi-functional arts building.

"There are a number of ways in which a well-managed well- equipped and attractive concert hall with 1,500 seat capacity can attract productions which, under normal circumstances, might balk at the economic potential," states the report.
which outlines at least one of these ways.

Ald. McKenzie, who initiated the report, and Allan Purdy, who was authorized to prepare it, are successful Victoria business men who are also sensitive to, and dedicated to the quality of life in this area.

They apply both practicality and vision in teamwork which has demonstrably resulted in great benefits to a large and growing number of citizens. It was McKenzie who first saw the practical value of Purdy's plan for operation of the McPherson Playhouse as a small, viable arts centre under a citizen-management group. He suggested a brief on the subject and steered it through the phases of civic acceptance until it became a fact.

As the Purdy brief promised, within six months of the McPherson Playhouse Foundation taking over management the consistent annual deficit of around $55,000 had been eliminated and now, two-and-a-half years later, the operation carries on with a modest surplus — about $20,000 accumulated to date.

In the year before Foundation management began, 374 events drew a total attendance of 155,000. This past year under the foundation saw 675 events with attendance of more than a quarter million — more than the entire population of metro Victoria.

Max Wyman in the *Vancouver Sun*, called it "One of the most intriguing developments on the Victoria scene in years."

McKenzie's recognition of Purdy's qualifications — a theatre manager in England before emigrating to Canada; a 20-year resident of Victoria combining intense activity in the arts-entertainment field with a reputation as one of the most knowledgable and accurate insurance adjusters in western Canada — have led him to solid support for a report that makes fascinating and convincing reading.

Next Friday: An analysis of the Purdy report.

PETER PATES SAYS
REKINDLE AN OLD FLAME HEAT WITH A WOOD STOVE from THE EXPERTS
Pates Supply LTD.
WAREHOUSE PRICES
3347 OAK STREET (Hashna Court) 388-6313

Kmart Gives Satisfaction Always!

SATURDAY
MONEY SAVERS
NOV. 10 ONLY

SAVE 42¢
Delicatessen
COOKED HAM
Delicious lean cooked ham.
K mart Reg. Price 3.29 lb
SATURDAY only
LOOK HOW YOU SAVE
2.87 lb.

500 ONLY
FAMILY FRUIT CAKE
1 lb.—454 gr.
K mart Reg. Price — 1.42 each
SATURDAY ONLY
LOOK HOW YOU SAVE
1.22 each
Limit — 3 per customer.

SAVE 51¢ PKG.
CURAD ABSORBENT COTTON BALLS
for First Aid, Baby Care. Cosmetic use. 350 per kg.
K mart Reg. Price — 2 pkgs. for $3.00
SATURDAY ONLY
LOOK HOW YOU SAVE
99¢ pkg.
Limit — 2 per customer

SAVE 1.11
Children's Victoriaville
HOCKEY STICKS
Straight Blade
K mart Reg. Price 2.88 each
SATURDAY ONLY
LOOK HOW YOU SAVE
1.77 each

SAVE 1.22
KODAK INSTANT COLOR FILM
PR 10
2 films per pack
K mart Reg. Price 14.49 pkg.
SATURDAY ONLY
LOOK HOW YOU SAVE
13.27 pack
Limit — 2 packs per customer

SAVE 76¢
MARLBORO BATHROOM TISSUE
8 roll pkg.
White or Pink
K mart Reg. Price — 1.97 pkg.
SATURDAY ONLY
LOOK HOW YOU SAVE
1.21 Pkg.
Limit — 2 per customer

720 PKGS. ONLY
PAPER TOWELS
Viva — Scott — Kleenex
2 roll pkg.
SATURDAY ONLY
LOOK HOW YOU SAVE
99¢ pkg.
Limit — 2 per customer

University Heights Shopping Centre
3986 Shelbourne St. (Saanich) Victoria, B.C.
Store Hours: 10 a.m. to 10 p.m. Mon. to Friday
9 a.m. to 10 p.m. Saturday
We reserve the right to limit quantities

Rolls raffle aids researchers

joan watson
for consumers

What's the best buy in lottery tickets? Loto Canada? The Provincial? Loto Quebec? The Western? None of the above.

Here's a lottery that's probably not familiar to you. It's the Juvenile Diabetes Research Foundation second annual Rolls Royce Raffle.

The tickets are expensive ($100) each, but I still count it as the best buy, for two reasons. First, the odds are great. Only 2,400 tickets are sold, and there are three major prizes. That means one change in 800 to win.

First prize is a 1979 Rolls Royce (or $60,000 tax free), followed by a second prize of a 1980 Corvette (or $10,000), then third prize of a 1980 Camaro Z28 (or $7,000).

The second reason this is the best lottery buy is the most important. The proceeds will be used to aid researchers seeking a cure for juvenile diabetes.

Don't let the name fool you. Juvenile diabetes isn't found only in kids. It's the name scientists give the most serious kind of diabetes. It strikes mostly children, but can strike anyone at any age. It means regular injections of insulin.

It can also mean blindness, hypertension, strokes, arteriosclerosis, kidney failure, and premature aging.

You see, insulin isn't a cure for diabetes, it just controls the disease. Only heart disease and cancer claim more victims. Children who develop juvenile diabetes are at even greater risk. Presently one-half die from kidney disease within 25 years following diagnosis.

The Juvenile Diabetes Research Foundation raises funds which are then pooled with American proceeds and granted to researchers in both countries. Canadian research has been supported in Toronto, Montreal, London, Edmonton, and Sherbrooke, Quebec.

Some scientists have already devised a method of producing human insulin using recombinant DNA techniques. At present, diabetics rely on beef and pork insulin, which isn't completely compatible.

Many laboratories have developed techniques for islet transplants in animals. That's the part of the pancreas that produces insulin. More research is needed to perfect this technique for humans.

Toronto researchers Drs. Albisser and Leibel have developed an artificial pancreas that is computer controlled. At Yale, Dr. Philip Felig has built a miniature, battery-operated version.

If you want to buy a ticket for this year's draw, make a contribution or just get information, write to the Juvenile Diabetes Research Foundation, 2335 Jane Street, Suite 100, Downsview, Ontario M3M 1A7.

For each $100 ticket you will receive an income tax receipt for $55. If you purchase a ticket, please send two cheques — one for $45, and one for $55, to satisfy government regulations.

If you know of a child who has diabetes, you might be interested in this useful toy. It is a doll called Sugar Babe — and it's designed to teach diabetic children how to give themselves injections. It was designed by a New Jersey woman who is herself a diabetic, and sells for about $35 U.S.

The doll has injection sites marked on the "skin", and comes with a book of instructions. It is appropriate for kids three to twelve years old.

For more information, write to Sguar Babe Inc., P.O. Box 3133, Princeton, New Jersey, 08540.

TILE TOWN
8x8 ITALIAN FLOOR TILE ..... sq. ft. 2.10
ARMSTRONG SELF ADHERING PLACE 'N PRESS EXCELON TILE ..... sq. ft. 55¢
MOSAIC TILE SALE
From 99¢ to 1.50 sq. ft.
CHARGEX
TILE TOWN
206 ESQUIMALT RD. 385-2141
OPEN DAILY 8:30 A.M. TO 5 P.M.
FRIDAY 'TIL 9

"This tiny ad is for the observant, astute bargain hunters. Now until Nov. 10th, a Pre-Christmas Sale at LJS JEWELLERS, 634 Fort St., featuring most of our Sterling and Jade jewellery at ridiculous prices!" Great for mailing . . . HURRY!

National Drapery
Pre Christmas Savings!
20% OFF SHEERS AND SATINS
LOWEST PRICES EVER!
EVERYTHING IS ON SALE
SHEERS
SATINS
LINENS
BOUCLES
COTTON PRINTS
CASEMENTS
OPEN WEAVES
VELVETS
ACRYLICS
VENETIAN BLINDS
ROLLER BLINDS
WOVEN WOODS
BEDSPREADS
Beautiful custom drapes in as little as fourteen days.
SAVE NOW!
shop in the comfort of your home
382-3243
Out of Town call collect.
national drapery

MOVE UP TO DOWN
eurodown quilts
The Down Quilt, Pillow and Accessory Specialists
1728 Douglas St.
Victoria, B.C. V8W 2G7
(604) 384-0133
Ask about our Gift Certificates
discover the Eurodown experience

wheels
by mike lamm

Dear Mike: Our 1966 Thunderbird has been in storage these past 16 months, and its engine is "frozen." The engine won't turn over at all with the starter. Is there a cheap, easy way to get the engine loose? — **Stuck**

Dear Stuck: Yes. The time-honored unsticker trick is to remove all the sparkplugs and squirt in either straight brake fluid or a 50/50 mix of kerosene and lightweight oil. You won't need much lubricant, but use a pump-type oil can and squirt the fluid all around the cylinder bore. You can also use an aerosol like WD-40. About ¾ jigger is all you'll need. Let the engine stand for a day or two so the lubricant can penetrate. Then try turning the engine over. It's best to use a hand crank, but on your T-Bird you'll have to hit the starter in short bursts.

Dear Mike: If my 1976 Chevy hasn't been started in 3-4 days the battery goes dead. I then have to use jumper cables. The battery, alternator, and regulator all check out okay. I've been disconnecting the ground cable, and this solves the problem. When I first take the cable loose, there's no spark at the post. But when I reconnect the cable two or three days later, there is a spark. What gives? — **Grounded**

Dear Grounded: Check your clock. I suspect that your problem is a combination of a marginal battery and current draw to the clock, whose reset mechanism might take more amps than normal. Now I know that sounds bizarre, because a clock doesn't take much current ever, but if a battery is on its last leg, it might check out all right and still run down from a very small, steady draw.

Dear Mike: Our 1973 Chrysler has been making a dry, rubbing, rasping noise in the front end for about a month now. The sound is getting louder. It happens when we hit a bump and also when we put on the brakes fairly hard. Can you suggest a cause and cure? — **Raspberry.**

Dear Raspberry: Two possibilities: 1) Your torsion-bar anchors might need lubrication or be loose; 2) bad engine mounts can let the fan touch the radiator.

Feel free to send your automotive problems to Wheels, Michael Lamm, Box 7607-B, Stockton, Calif. 95207.

lifestyles

people

Dolly Parton got a highway named for her in Tennessee, so why shouldn't **Sophia Loren** follow suit? She will if Toronto alderman **John Nunziata** has his way. He's campaigning to name a new 16-lane highway extension the "Via Sophia" — says that would be "properly sensual and romantic." Toronto has the largest Italian population of any city outside Italy.

Beggerman, Thief by **Irwin Shaw** was on the best-seller list at the Baltimore County Jail because of its hidden message — two hacksaw blades. They were used in a recent escape of six prisoners. Sheriff **Charles Hickey** said the escape of six prisoners was engineered with the help of an outsider who put the cutting blades in the book.

Edsel Ford II

At birth, **Mignon Faulkner** weighed just 17 ounces — little more than a loaf of bread. Now the tiny baby, believed to be most prematurely born baby to survive, is a year old and going home for the first time. Friends, relatives and hospital staff members jammed a lounge at Children's Hospital and Health Centre in San Diego for a farewell party. The tot has grown to about 22 inches from about 10, and her weight has climbed to 10 lbs.

Edsel Ford II, the 29-year-old great-grandson of **Henry Ford**, is bored with speculation on whether he eventually will take over as chairman of Ford Motor Co. "I mean, I don't know," he said. "Who knows? It's not up to me to decide anyway." His father, **Henry Ford II**, has stepped aside as chief executive officer but remains chairman.

While the Boston Pops hunts for a successor to the late **Arthur Fiedler**, the pianist **Peter Nero** is intent on giving it some serious competition. A new orchestra, the Philly Pops, has been created in Philadelphia, with Nero as its director. And as though to underscore the potential for rivalry, it has chosen for its first performance later this month a **George Gershwin** program that duplicates Fiedler's last Philadelphia concert six years ago.

Kathleen Kennedy Townsend — the oldest child of the late **Robert Kennedy** — has been campaigning in Connecticut to have midwives licensed, and she'd planned to call one in for the birth last week of her second daughter but "it was a very short labor" so the task of conducting the home delivery fell to husband **David**.

abby

Dear Abby:

My husband recently had a birthday. His ex-wife and children invited him over for dinner and a birthday celebration. I was excluded. He accepted and I was left alone for the evening.

I believe that what he did was inconsiderate and unfair to me. He could have invited his children over to celebrate his birthday with us, or arranged to do something with them at another time.

What do you think?

Hurt

Dear Hurt:

I don't blame you for feeling hurt. Next year start early to plan a special birthday celebration for your husband. Awkward situations such as this almost always arise when a woman marries a divorced man with a 'first family.'

Dear Abby:

Eight years ago I married a fine man. (Second marriage for both of us.) His best friend is a mortician (married) who keeps making passes at me. Whenever we are together in a group, he manages to ask me quietly if I will meet him somewhere. I have told him repeatedly I'm not interested in anything like that, but he persists.

I have never mentioned this to my husband because so far it's harmless.

Abby, the thought that drives me up a wall is this: when I die, I know my husband will call on this mortician to do the 'honors' (as he did with his first wife), and I cannot bear the thought of it!

This situation does have its humorous aspects, but nevertheless it is disturbing to me. If I were 22 and in perfect health maybe I wouldn't feel so panicky.

I am going to arrange my funeral with another undertaker, but what do I tell my husband?

Serious

Dear Serious:

Don't tell your husband anything. Simply leave instructions with your lawyer, physician, clergyman and a few close relatives. You may outlive your husband *and* the mortician. Or decide on immediate cremation. That way the mortician wouldn't get to lay a hand on you, dead or alive.

Dear Abby:

Soft Touch, the mother who couldn't get her grown children to repay the money they borrowed from her, should have given them 'soft terms.' That's what we did.

When our two married sons needed grubstakes to buy homes, Dad and I gave them longer terms at lower interest than any professional lender would have given a couple of penniless kids.

We made them sign IOU notes, telling them that their notes were part of our estate, so that other heirs would not be cheated in case of our unexpected deaths.

Their payments to us are small — but regular. We feel that this is as important a part of their character training as their Boy Scout days were.

Banker's Wife

Lillian Gish and John Gilvert in La Boheme at the McPherson Monday

Opera classic here

By AUDREY JOHNSON

Two great romantic stars of the silent films have the lead roles in one of the all-time classics of the era, *La Boheme*, which is being screened at McPherson Playhouse, Monday at 7 p.m.

The film is based on a famous story of life and love in the Latin Quarter of Paris in the 1830s. Puccini used this story as the libretto of his great opera which bears the same title. In the 1926 screen version of the story, directed by King Vidor, Lillian Gish plays Mimi and the dashing John Gilbert, Rudolfo.

Introduction of the film and piano accompaniment will be by the distinguished film historian, Charles Hofmann. He will be playing his own musical score which he arranged for Miss Gish.

McPherson Playhouse Foundation is presenting the film as a benefit for the forthcoming spring production of the Puccini opera by the Pacific Opera Association. All profits are being donated to the Association.

★ ★ ★

Hard on the heels of the Peking Opera at the Royal Theatre, comes a troupe from Soviet Russia. The Mini-Bolshoi comes for two nights, Wednesday and Thursday.

It's a company made up of 15 dancers chosen from Russia's most famous classical ballet companies. Bolshoi trained for the tour, two members of the troupe are from the Bolshoi company, two are from the Kiev Ballet and the others are artist members of the State Academic Ballet Theatre in Odessa which is described as the "Royal Winnipeg" of the Soviet Union by some critics.

The troupe will represent the first occasion upon which a Russian mini ballet tour of North America has been undertaken.

The two Victoria performances will be entirely different from each other. The Wednesday program, dedicated as a Tchaikowsky memorial, will include excerpts from *Swan Lake, Romeo and Juliet* (especially choreographed for the tour) and *Sleeping Beauty*.

Under the title, *Bolshoi Divertissement*, parts of *Giselle*, and *Spring Waters* and the famous Pavlova piece, *Dying Swan*, as well as three characteristic Russian dances, will be presented.

The early music concerts which are one aspect of the faculty series presented by Victoria Conservatory of Music, offer the second event featuring *La Confrerie St.Julien* at Craigdarroch Castle, Friday.

The program concentrates on music of the German baroque and rococo with works by J.S. Bach (a violoncello suite), C.P.E. Bach, Benda and Graun families and Johann Hasse.

Members of *La Confrerie St.Julien* are Sydney Humprheys, violin, James Hunter, cello, Kelly Charlton, harpsichord, and James Kennedy, recorder and baroque flute. Vocalists are sopranos Mary Copland, Selena James and Pierann Moon and tenors Rory Hammond and Richard Margison.

Concert time is 8 p.m.

Staying in bed all day?

By ENID NEMY
New York Times

So it isn't everyone's idea of heaven. Still, for a lot of busy people, it's an awfully nice way to spend the day. Let those who will jog, cycle or roller skate in the park, window-shop the avenue, do the museums, drive to the country. The sybaritic, some say the smart, stay in bed.

"I'm highly disciplined and when I stay in bed all day on a Sunday, I have the feeling I'm playing hooky, but my conscience doesn't hurt me much or long," said Melanie Kahane.

Miss Kahane, the president of the interior design concern of Melanie Kahane Associates, spends a weekend day in bed whenever she can, and she couldn't care less whether it's sunny, raining or snowing outside.

"It's like a religion and I'm devoted to it," Miss Kahane said. "Anyone who disagrees is a heretic."

If the housekeeper is working, breakfast and lunch are brought up to her; if she's alone, she goes down, makes her own meals and brings them up herself. But the eating is done in bed, propped up on Porthault bed linen ("my one fierce extravagance") with lots of pillows, and surrounded by more books and papers than she can possibly get through, a telephone and directory, paper for notes and lists, some work and the television set.

"I'm like a child with all my toys around me," she said. "The next morning, I feel divine, and wish it was Sunday again."

Marian Logan describes herself as a "hyper person, coiled like a spring."

"The only way I can unwind is to pamper myself and make me feel a little special," said Mrs. Logan, a special assistant to the state commissioner of transportation, and former commissioner of human rights for New York City. The pampering consists of spending a day a week in bed, when she can.

Mrs. Logan begins with a bubble bath, lights the fireplace in her bedroom, reads, listens to music, watches ball games, and indulges in her pet extravagance — "a glass or two of bubbly."

If her 16-year-old son is at home, he'll bring up one of his special cheeseburgers or English muffins. If he's out, she carries up cottage cheese and fruit.

For Bernice Malamud, an assistant vice president of the Equitable Life Assurance Society, a day in bed, possible only when the family is out of the apartment or out of town, is a "falling away."

"Sometimes I don't even know I'm going to do it," she said. "Usually it's a good book that lures me back to bed, and then I have to tell myself how exhausted I am, and that I deserve it."

Even then, she does't actually plan to spend the whole day in bed. She gets up, takes a bath, puts on another nightgown, and returns to bed to read, nap and drink tea.

"It's only at the end of the day that I realize I've spent it in bed but by then I don't feel guilty, I feel marvelous," she said.

Bobbe Munves, the president of James II, a subsidiary of James Robinson, the antique silver concern, spends six days a week at business, and, when it's possible, her husband encourages her to stay in bed on Sundays.

"I have breakfast in bed, read the paper, read all the magazines I've saved, watch television news or a movie, and have a wonderful time," she said. "I also read serious books that I think I should read. I must be a sick person because actually I'd like to read junky books but I have this thing about only reading junk on trips."

There are purists who think that Mrs. Munves is not a true-blue stayer-in-bed because she admits to an occasional twinge of conscience during the day. When that happens, she gets up, cleans a closet and goes back to bed.

Anita Tiburzi remembers when she could spend a Saturday or Sunday in bed whenever she wished. Now, with a 3½-year-old son, she stays in bed only when he's visiting his grandparents in Florida.

"My whole bedroom is set up for such days," she said. "I have a stereo, telephone, television and bookcases within reach."

The morning begins with orange juice, a croissant, sweet butter and cafe au lait and progresses to the newspaper, books, music and old movies.

"Somewhere in between," she said, "I do all that good stuff like milk pads on my eyes, giving myself a manicure, and aside from breakfast, fasting."

The fasting is accomplished with the help of a 23-ounce bottle of Perrier, placed beside the bed and "swigged down, at room temperature, right out of the bottle." Miss Tiburzi characterized swigging from the bottle as "too gauche," but as director of corporate communications for Perrier, she's sensitive to such things:

your health

Mystery fever hard to track down

By DR. L.L. COLEMAN

I've been running a fever for more than four months. I take my temperature three or four times a day. Sometimes it is normal, then it may go up to 101 degrees. When it is low I feel good and can be active around the house. When it goes up I feel weak and just want to stay in bed. All kinds of tests have been done. No one knows the right answer. Any light you can shed will be appreciated.

Miss A. deB.

Dear Miss deB.:

Tracking down fever of unknown origin is one of the most difficult problems in medicine. There are few more frustrating experiences for the doctor... and for the patient.

When doctors are first confronted with such a baffling problem, they tabulate all the possibilities and then proceed to rule out each one by detailed and complicated studies. Skillful applications of all diagnostic procedures are combined with thorough physical examination and elaborate laboratory tests in order to detect and uncover the fundamental cause.

Infections are always prominent in the list of causes. For it is well-known that fever is one of the body's indicators of its reaction to invading bacteria and viruses.

Other conditions are considered. Tumors, benign and malignant, tuberculosis, typhoid and typhus fever, amoebic dysentery, rheumatic fever, allergies, rheumatoid arthritis, liver disease, malaria and vascular diseases are but some of the long list of possibilities. This list is not meant to frighten you, nor to create unnecessary anxiety. It is meant to indicate how necessary is complete cooperation between the patient and the doctor.

There are now many remarkable, sophisticated tests which are used in diagnostic evaluation. Some of them are so new that doctors utilize the talents of other physicians all over the country.

Dear Doctor:

What kind of exercise would be helpful after surgery for a crushed disc?

Ms. U.McK.

Dear Ms. McK.:

I am intrigued that you should ask me to recommend exercises after such an important operation. Of course, I will not do so because it would only be a threat to your recovery. Neither I nor your friends or relatives are in a position to suggest an ideal and safe form of exercise. It is beyond my belief that you have not seriously pursued this matter with your surgeon and with the experts in rehabilitation that are available in your local community.

herman

"200 miles to the gallon!"

youth clinic

Dear Dr. Cotter:

I have problems in making friends and the reason behind this is that I am shy. I just recently broke up with my girlfriend because we could not communicate. I was too shy, so we couldn't talk much to each other.

I want so much to be part of the group and I don't want to have to lose friendships because of this one obstacle. If I could get in with more people it would make things better for me. But I can't if I don't gain my independence. How can I make myself more known and let people know I'm alive?

Answer: You have not given your age, but I am going to assume that you are past the mid-teens. Shyness is often present in people well into their 20s. You are right that you need to show your independence by overcoming shyness.

I suggest that you look into programs available at the YMCA or YMHA that involve group work. There are many of these offered, and even if you phone one of these organizations and ask if they have courses or groups to help people become more sociable you will probably get an idea of what's available. The advantage of a group such as this is that the other people in it often have the same difficulties, and you can help each other overcome shyness.

Dear Dr. Powell:

I am writing in regards to my breasts. I am 15 years of age. You see, my breasts are uneven — my left breast is much larger than my right. I am sure that many other teenage girls have the same trouble but it really bothers me a lot because I cannot wear T-shirts, halters, or any other tight clothing because of this. Will it even out when I am older or is there any possible thing that I can do now to even it?

Answer: Very few people are completely symmetrical and often one side is larger than the other. This happens not only to breasts but feet and hands as well. When there is a noticeable difference in the size it is awkward to get clothes to fit properly.

If the difference in size of your breasts is very noticeable it is possible to have the larger reduced to be more like the smaller breast.

This operation to reduce the size of the breast is performed by a plastic surgeon. The results are excellent.

If you are finding this difference in the size of your breasts to be uncomfortable or a source of embarrassment you could talk to your family doctor about referring you to a plastic surgeon.

In the meantime, you will find that wearing a bra which may be padded on one side will even you up temporarily.

Dear Dr. Vichert:

I have heard of student allowances. Each person I have talked to tells me something different. I would like to know more about it. I'm talking about the allowance after you leave home, but still wish to continue school. Who do I go to talk to? And, how old do you have to be to be eligible?

Answer: In order to find out about financial support should you leave home and want to continue in school, I would suggest that you contact your local social assistance office.

For help in planning leaving home if you are a minor, you may find it useful to talk over your plans with a social worker at the Children's Aid Society. Ideally, the best place to finish school is in your own home. The fact that you are thinking of leaving would suggest to me that you are not completely happy at home.

As you probably realize, leaving home is not a simple matter and there is a lot of information you would need.

I would suggest you discuss your plans with a worker from the Children's Aid, or a youth counselling service.

Dear Dr. Levine:

I am a 15-year-old girl with a very big problem. My parents couldn't give a damn about me (not that I care) until the neighbors started asking them why and where I go and what I do.

I hang around with a lot of guys who are on parole. My friends and I have changed them for the better and they now get along and communicate with their families.

Tonight I asked if I could eat over at my girlfriend's house because she's sick and there's no one to watch her. My "mother" refused and said I had to stay in. But I cleaned up my room and she said I could go. Just as I was leaving, she called me back and said I couldn't go. I've put up with her long enough and I told her this. She said if I walked out the door I better not return.

I've thought of suicide, but my friend watches me now. I've seen the school nurse, school social worker and Children's Aid people. They didn't help at all. I'm desperate and don't really know what to do.

Answer: Yours is a complex problem which I am going to answer very simply — Get help! You might respond by arguing that "I already have, Mr. Know-It-All!" and you are justified, of course, in feeling frustrated and discouraged. But as I said, the complexity of your situation will make the solution difficult.

Your parents sound bitter and mistrustful of you. Why? Have you ever given them cause for this? Have you spoken to your mother and father about getting help together? These and others are vital questions which must be answered in order to help you.

Since you are so desperate, and your initial pleas of help have fallen on deaf ears I am not going to recommend that you go through the same channels again. I would speak to a professional psychotherapist who works with adolescents and families. You can reach one through a hospital adolescent clinic, or a teen drop-in centre.

Young readers' questions on human relations and sex are answered by a panel including Marion Powell, physician; Graham Cotter, clergyman; Dr. Saul Levine, psychiatrist, and social worker Bruce Vichert.

Send questions to Youth Clinic, The Victoria Times, 2621 Douglas St., Victoria V8W 2N4. Readers wishing to talk with someone about their problems can call NEED at 386-6233.

soap opera scene

Movie within a serial is a TV first

By JOHN GOUDAS

With the daytime ratings battle raging fiercely, soaps are pulling all the stops to win over new viewers. Lately, that means experimenting with unusual projects.

Edge of Night has undertaken a novel approach, and an ambitious one at that.

The producers have come up with a script of a Gothic romance entitled *Mansion of the Damned*, and are producing it within the storyline of *Edge*. The production of a movie within a serial marks a first for daytime TV.

As the story goes, Hollywood producer Owen Madison, played by Bruce Gray, is producing the film at the request of his wife Nola (an ex-film queen turned alcoholic), played by Kim Hunter. But some frightening events occur and many feel that the film itself is cursed.

Hunter, who won an Academy Award for her performance in *A Streetcar Named Desire*, plays Hester Atherton, a lonely aging spinster who transforms herself into a witch, in the movie within the soap.

In addition to the long hours spent on the *Edge of Night* set, Hunter and Margaret Colin (Paige Madison on the soap) trekked, after hours, to the Eaves Costume Co., for fittings of their Victorian-era dresses. From the combined talents of *Edge of Night* costume designer, Doreen Ackerman, and the Eaves's Co. draper, E. Oliver Olsen, Hunter's Hester was stunningly outfitted in a floor length, red velvet dress complete with bustle. As the witch, her dress looks like a black ball gown from *Gone With the Wind*. When asked if it were difficult maneuvering with all the underpinnings, quilted petticoat, and bustles, Hunter remarked, "One finds that one has to stick one's derriere out to balance."

Hunter was then put in the hands of *Edge's* father-son make-up team of Andy and Dennis Eger. Preparing for her witch role, Hunter arrived at 5:30 a.m. for a make-up procedure that wasn't completed until 10:00 a.m. The actress was fitted with a latex mask acting as a second layer of skin. (Fans will recall Hunter wore an ape mask in the *Planet of the Apes* movie series.) Her day, which started at 5:30 a.m., didn't end till 10 o'clock that night.

"I doubt if this will become a trend of soaps," says Hunter. "It's simply much too awesome an endeavor."

Whether *Mansion of the Damned*, will give *Edge* an edge in the ratings game is yet to be determined. In any case, Kim Hunter's total professionalism made the enormous project easier for all.

Channel Chatter: Lenore Kasdorf (Rita Bauer on *Guiding Light*) is pregnant not only on the popular soap but in real life. Lenore and her husband, actor Phil Peters, are expecting their first child in February . . .

Cynthia Bostick, sensual villainess Marcia Campbell in *As the World Turns*, returned to her roots in Qwensborough, Ky., recently to be honored as one of the top three alumni of the local high school.

Kim Hunter in Edge of Night and Mansion of the Damned

Kids miss politics

By CONWAY DALY

WINNIPEG (CP) — The school system in Canada is saturated with political issues, but formal teaching for students about politics is extremely unrealistic, a conference on children and society was told.

Ken Osborne, a professor of education at the University of Manitoba, said the school system is political in the sense that it aims to produce a certain type of youth who will fit, without too much grating, into the social order.

He said the text books used in schools usually stress national government and institutions, while giving scant attention to local or voluntary organizations. The only political activity emphasized is voting.

The text books also stress consensus in reaching decisions and ignore the elements of conflict — lobbies, pressure groups and differing interests — that in fact mean success or failure for many political projects.

Speaking at a conference organized by the University of Winnipeg to mark 1979 as The International Year of the Child, Osborne said a U. S. study found the major message given in school civics courses is to obey authority.

The professor, who taught for 11 years in the Winnipeg school system, said children at an early age can grasp certain basic political concepts, such as authority, fairness and power, but their focus changes over the years.

A 12-year-old tends to consider issues strictly in terms of individuals, he said, but by the age of 16 a youth can understand such ideas as the common good of society. In the same period, youths usually become less authoritarian in their views on crime and punishment.

Osborne said youngsters could learn about political reality by knocking on doors for local candidates or getting involved in social projects that serve a genuine community need. But he said the school's organizational needs get in the way of innovations, and teachers become discouraged.

"It's like running against an escalator," said Osborne, who added that teachers — working in isolation from each other and caught up in the day-to-day routine — often are naive about the political role they play in society.

"Most teachers themselves are not political people."

ART EXHIBITION
OF RECENT WATERCOLORS
By Egoyan

Joseph Egoyan

Since his last art showing at the Provincial Museum (almost 10 years ago) Egoyan did very little in art work. Recently, however, he has started again with a new approach and concept to the subject matter and technical expression. The theme now is "Scenes & Flowers" in watercolor — unlike the previous theme of "Birds" in oil painting. The new work is totally original and everyone is cordially invited to see the display at

ego interiors
1028 FORT ST. (Near Cook)
Phone 382-3200
2 FLOORS OF UNIQUE GIFTS
We now have on display all sorts of Christmas ornaments, decorations, assorted accessories and new unique gift items. Come in and browse for ideas.

$1,000 gift for arthritis

A $1,000 cheque has been presented to the B.C. Division of the Arthritis Society by the Victoria branches of the Royal Canadian Legion to be used towards the purchase of a hydraulic therapy table.

The piece of equipment is for the new Victoria Arthritis Centre.

JEWELLERY APPRAISALS
G. W. Frank Gem Labs Ltd.
720 YATES 385-3021 385-8841

CLOCK REPAIRS
L. D. FRANK
JEWELLER and WATCHMAKER
4-720 Yates St.
385-3021
7-27

"Le COTEAU FARMS"
304 WALTON PLACE OFF OLDFIELD ROAD
MACS and SPARTAN
and GOLDEN DELICIOUS APPLES
Graded to Size — No Summer Spraying
TOMATOES PICKED 20 lbs./5.00
U-PICK 20¢ lb.
BUY DIRECT FROM THE GROWER
658-5888
Open 9:00 a.m.-5:30 p.m.

HIGH INTEREST RATES FORCE CONTINUATION
OF OUR
INVENTORY CLEARANCE
SHOE SALE
It is the policy of VILLAGE SHOES to hold as large an inventory as possible to best service our customers. However, the latest increase in the bank interest rates, with the parallel cost increase of holding a large inventory, means we must reduce our stock and hold it down until the bank rates reach a more reasonable level. Therefore we are offering . . .
A TREMENDOUS RANGE OF SAVINGS AVAILABLE RIGHT NOW
FROM OUR
GREAT SELECTION
OF
MEN'S — LADIES'
AND CHILDREN'S FOOTWEAR
★ SAVE UP TO 50% ★
"From ladies fashion boots to jogging shoes, WE HAVE A PAIR FOR YOU!"
VILLAGE SHOES
2238 OAK BAY AVE.—598-3031
OPEN 9:30 to 6 MON. to SAT.
AND
IN THE CEDAR HILL MALL
(behind Shelbourne McDonalds)
OPEN TUES. to SAT. 9:30 to 6
477-3722

Hannah Milner Smith
Author of
"The Hidden Meaning"
Will personally autograph copies of her book in Eaton's Book Dept.
Saturday, November 10, 12:30 to 2:30 p.m.
Hannah Milner Smith is well-known in Canada and the United States from her twenty years of radio and TV appearances. Graphology is a serious assessment of character from analysis of handwriting.
During the autograph party, Hannah will provide complementary mini-handwriting analysis for adults and children (accompanied by an adult) in our Book Dept., Lower Main Floor.
"The Hidden Meaning" 7.95
Books, Lower Main Floor
EATON'S

LIGHTING
FIXTURES AND SWAGS
1633 Hillside Ave.
Opposite the Hillside Shopping Centre
595-5323
sun dial

golden age discount
10% OFF ALL SERVICE REPAIRS
PACIFIC mazda PEUGEOT
810 Johnson 385-1451
D.L. D02073A
Honda CAR CENTRE
Yates at Quadra 386-6707
D.L. 846-A 11-9

entertainment calendar

MUSIC, DANCE, SATURDAY

JOHN CELONA: An evening of compositions for tuba, piano, electronics and computer-generated tapes, Open space gallery, 510 Fort St., 8 p.m.

SUNDAY

LOS INDIOS TABAJARAS, farewell appearance of two superbly talented guitarists, McPherson Playhouse, 8 p.m.

CANADIAN CREATIVE MUSIC COALITION, resident new music/jazz group from the Music Gallery in Toronto, Open Space Gallery, 8 p.m. Repeat performance, Nov. 12.

MONDAY

DANCING DRAGONS ON THE EMPRESS LAWNS, The Wong Sheung Kungfu Club will perform a Dragon Dance to welcome the Peking Opera Theatre, 1:15 p.m.

TUESDAY

PEKING OPERA THEATRE OF CHINA, Royal Theatre, 2 p.m. and 8 p.m.

WEDNESDAY

CANADA MUSIC WEEK WORKSHOP on *Music of our Time*, Victoria Conservatory, Craigdarroch Castle, 10 a.m. to 12 noon.

MINI BOLSHOI, supreme dance spectacle direct from Russia, Royal Theatre, 8 p.m. Performance also Nov. 15, with different program each night.

ELECTRONIC/COMPUTER MUSIC CONCERT: music from Victoria, Simon Fraser University and France. Open Space Gallery, 8 p.m.

THURSDAY

WOODWIND TRIO with Shiela Stanley, oboe, Larry de la Haye, clarinet and Alice Bengemin, bassoon, in concert, Art Gallery of Greater Victoria, 1040 Moss St., 8 p.m.

SERGIO CERVETTI, Uruguayan composer living in New York, presents his works for instruments, electronics and tape, assisted by the Networks Orchestra, Open Space Gallery, 8 p.m. Repeat performance Nov. 17.

FRIDAY

MUSIC OF BEETHOVEN, free noontime concert with the Deane-Solose-Skaggs Trio, McPherson Playhouse, 12:10 p.m.

JOHN GOODWIN, evening of dance with music featuring this New York dancer and choreographer, Open Space Gallery, 8 p.m. Repeat performance Nov. 17.

LA CONFRERIE ST. JULIEN, German Baroque and Roccoco program, Victoria Conservatory of Music, Craigdarroch Castle, 8 p.m.

THEATRE SATURDAY

MOTHER GOOSE ASSEMBLY, a musical for children of all ages, a Four Seasons Musical Theatre presentation, McPherson Playhouse, 2 p.m.

WAITING FOR THE PARADE by John Murrell, brilliant comedy, Bastion Theatre presentation, McPherson Playhouse, 8 p.m. Continues to Nov. 17 with matinee Nov. 11, 2 p.m. No performance Nov. 12.

HERE WE COME GATHERING, by Philip King, directed by Ted Gaskell, a St. Luke's Players presentation, St. Luke's Hall, 3821 Cedar Hill Cross Road, 8:15 p.m. Final performance.

THURSDAY

THE PASSION OF DRACULA, a diabolical comedy, Victoria Theatre Guild presentation, Langham Court Theatre, 8:15 p.m. Continues to Nov. 24.

SIDE BY SIDE BY SONDHEIM, charming and sophisticated musical revue, a Belfry Production, at The Belfry Theatre, 1291 Gladstone, 7 and 10 p.m. Continues to Dec. 1, with performances Tues. to Fri. and Sun. at 8 p.m.

FRIDAY

CIRQUE ALEXANDER, Kaleidoscope Family Theatre, with clowns, mime and "Just Plain Fun" with a Vancouver touring company, James Bay Community Centre, 140 Oswego St. 7:30 p.m. Continues to Nov. 18, with matinee Sat. and Sun. 2 p.m., Fri. 7:30 p.m.

FILMS, SATURDAY

SATURDAY NIGHT FEVER and GREASE, Cinecenta films double feature, UVic SUB Theatre, 7:15 p.m.

SUPERIOR — LAND OF THE WOODLAND DRUMMER, with Tom Sterling, an Audubon Wildlife film, Newcome Auditorium, 8 p.m.

MONDAY

TWO OR THREE THINGS I KNOW ABOUT HER, Cinecenta films, UVic SUB Theatre, 7:15 and 9:15 p.m.

LA BOEHEME, the silent film classic, a Pacific Opera Association Benefit, McPherson Playhouse, 7 p.m.

WEDNESDAY

BELUGA BABY and GOD CREATED GREAT WHALES, films of Natural History and the Great Outdoors, McPherson Playhouse, 12:15 to 12:45 p.m. No charge.

GRAND CANYON REVISITED by Jack Lort, Marjorie C. Gibson's Noon Show, Newcombe Auditorium, 12:20 p.m. to 12:50 p.m. No charge.

GREED, Cinecenta film, UVic SUB Theatre, 7:30 p.m.

THURSDAY

FREE FRENCH FILMS, sponsored by the Dept. of French Language and Literature, UVic Clearihue A061, 12:30 p.m.

THE FRONT, Cinecenta film, UVic SUB Theatre, 7:15 and 9:15 p.m.

FRIDAY

FREE NOON HOUR SCREENINGS, *People and Personalities*, National Film Board, 811 Wharf St., 12 o'clock.

THE IRON HORSE (1924), silent film series, accompanied on piano by Film Historian Charles Hofmann, McPherson Playhouse, 2 p.m.

WHAT?, Cinecenta film, UVic SUB Theatre, 7:15 and 9:15 p.m.

SQUARERIGGER COMES HOME, with Doug and Margaret Havers, presented by The Thermopylae Club, Newcombe Auditorium, 8 p.m.

GALLERIES, SATURDAY

ART GALLERY OF GREATER VICTORIA, 1040 Moss St., exhibition of work by Joan Martin: Gardens of the Italian Renaissance, continues to Dec. 2; exhibition of works by Donald Harvey, continues to Nov. 24; exhibition of drawings by B. C. Binning, continues to Dec. 9; exhibition of selections from the Asian collections, continues to Jan. 20; exhibition of works by Legh M. Kilpin, continues to Jan. 20.

MAPLES GALLERY, corner West Saanich and Keating X Roads, Brentwood Bay, exhibition of Naoko Matsubara's Kyoto Woodcuts, continues to Nov. 18.

MEDIA GALLERY, 716 Yates St., exhibition of works by four young west coast artists, Phyllis Serota, Pat Kennedy, Yvonne Wehbell and Maria Pitch, continues to Nov. 23.

LEAFHILL GALLERIES, 47 Bastion Square, exhibition of the Federation of Canadian Artists' travelling show (1979). Final day.

MALTWOOD ART MUSEUM AND GALLERY, University of Victoria, with the Visual Arts Seniors Show, continues to Nov. 16.

KYLE'S GALLERY, 1545 Fort St., exhibition of recent work by Jack Wise of Victoria, continues to Dec. 6.

BACKROOM GALLERY, Oak Bay Ave., exhibition of Slavic Strings and Nudes by Valentina Polushin, continues to Nov. 17.

OPEN SPACE GALLERY, 510 Fort St., exhibition of prints and photographs by Masako Knodo, continues to Dec. 8.

TUESDAY

OPEN SPACE GALLERY, 520 Fort St., exhibition of photographs by Bob Parent of jazz greats, continues to Dec. 8.

Free concert at UVic

A free public concert will be given by University of Victoria Sonic Lab Friday in the Music Building recital hall at 8 p.m. Sonic Lab is a group composed of students and faculty from the composition program of UVic School of Music.

Works for woodwind quintet, flute, piano and other media will be performed. Featured compositions are *Walk*, for flute and piano by Jo Kondo, Japanese composer-in-residence, and George Crumb's *Makrokosmos*, written in the mid-70s for amplified piano.

VOTE FOR ED LUM

Experienced and dedicated to Saanich

Citizens to elect ED LUM 479-7159

NOW OPEN

Panama Flats Barn

Carey Road
10:00 a.m. to 5:30 p.m.
Saturdays and Sundays only

FROM FARM TO YOU

Cabbage Red or Green
Cabbage processing
Cauliflower
Carrots
Onions
Potatoes — Netted Gems — White Rose —

BUY BULK AND SAVE

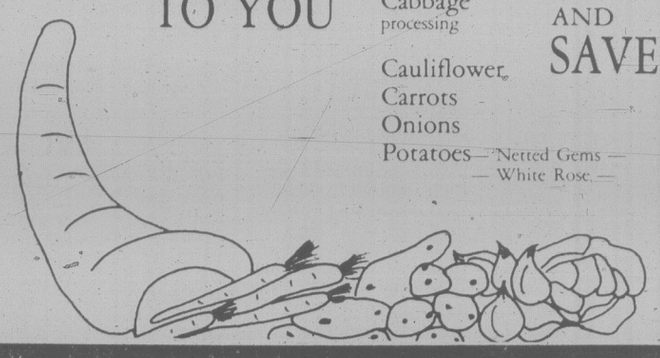

THE END IS HERE

NOVEMBER IS tecum furniture's YEAR END

OVER $300,000 IN TEAK FURNITURE ON SALE

We'd rather sell it than count it!

ALL FLOOR AND WAREHOUSE STOCK

Reduced UP TO 40% OFF REGULAR PRICE

SALE ENDS SUNDAY, DEC. 2

Approximately 3,000 pieces of Teak furniture for the living room, dining room, bedroom ... also wall systems, bookcases, teak tables, end tables, lamps. We just cannot name everything here ... you will just have to see our complete stock.

If you have been thinking Teak... now is the time to come to the big orange building across from the arena.

tecum furniture

1950 BLANSHARD ST.

"THE BIG ORANGE BUILDING ACROSS FROM THE ARENA"

HOURS: Mon., Tues., Wed. 9:30-5:30
Thurs. and Fri. 9:30-9:00
Satuday 9:30-5:30
SUNDAY NOON TO FIVE

CHARGEX VISA master charge

BANK FINANCING AVAILABLE

ROSE'S JEWELERS
1317 DOUGLAS ST. 386-3371
for the Fall Engagement

Featuring
COLUMBIA
DIAMOND RINGS

67th ANNIVERSARY DOOR PRIZE WINNERS
Congratulations to:
M. FINLAYSON,
No. 113-1631 McKenzie Ave., Victoria,
Who Won the $600.00 Columbia Diamond Ring.
MR. PAT PERRON,
931 Jasmine Ave., Victoria,
Who Won the Bulova Acutron Quartz Watch

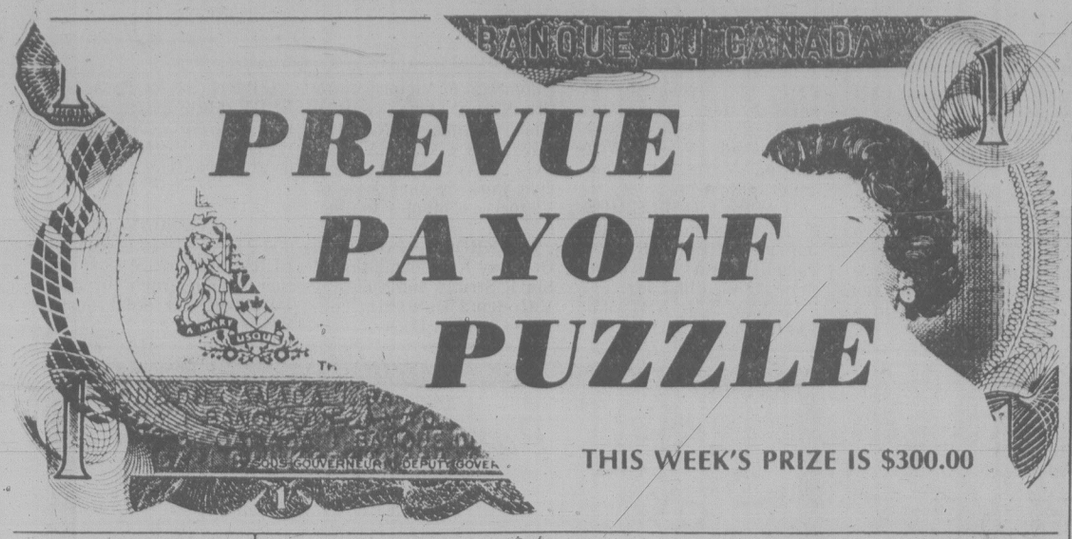

PREVUE PAYOFF PUZZLE

THIS WEEK'S PRIZE IS $300.00

CONTEST RULES

1. Solve the Prevue Payoff Puzzle by filling in the missing letters to make the words that you think best fit the clues. To do this read each clue carefully.

2. Check the word list. It has all the correct answers plus some you will have to eliminate.

3. You need not be a subscriber to this newspaper in order to enter. You may submit as many entries as you wish on the entry blank printed in this newspaper or exact-sized, clear, hand-drawn facsimiles of the printed entry blank. NO MECHANICALLY PRODUCED, PRINTED, MIMEOGRAPHED, etc. copies of the entry blank will be accepted. Each entry must contain the contestant's name, address and phone number or it will not be accepted.

4. Anyone is eligible to enter this contest except employees (and members of their families) of Victoria Press Ltd.

5. All entries MUST be mailed and bear a postmark. The paper is not responsible for entries lost or delayed in the mail. Entries for each week's contest not received for judging by 12 noon the following Wednesday are not eligible.

6. To qualify you must write your answer to one of the clues on the outside of the envelope. See coupon for instructions.

7. Prevue will award the current prize to the contestant who sends in an all correct solution. If more than one all correct solution is received the prize money will be shared equally. If no all correct solution is received, $50 will be added to the following week's prize.

8. There is only one correct solution to each puzzle and only the correct answer can win. The decision of the judges is final and all contestants agree to abide by the judges decision. All entries become the property of Prevue. Only one prize will be awarded to a family unit.

9. Everyone has the same opportunity to win for EVERY QUALIFIED ENTRY WILL BE CHECKED and the winner announced. No claiming is necessary.

10. Entries must be mailed to Prevue Payoff Puzzle, Victoria Press Ltd., Box 300, Victoria, B.C. V8W 2N4. One entry per envelope.

11. Prevue reserves the right to correct any typographical errors which may appear during the puzzle game.

12. Puzzle clues may be abbreviated and such words as AN, THE and A omitted.

PREVUE PAYOFF PUZZLE is the intriguing word puzzle game the whole family will enjoy and have an opportunity to win a big cash award every week! THIS CROSSWORD is not a draw. It tests your knowledge of words and pays off for EVERY correct solution. All you have to do is complete each of the words in a criss-cross format. Clues are provided . . . even a work list which has all the correct answers, plus some you'll have to eliminate. But there are no trick words or guessing . . . careful thought will make you a winner! So start and play today!

PLEASE NOTE: EACH ENTRY MUST BE IN A SEPARATE ENVELOPE

CLUES DOWN

1. Would be found hard to understand by a person buoyantly confident of victory.
2. The — costumes sometimes worn by dancing girls, show what fine figures they have.
3. A person who — for urgent medical help would want it to arrive as soon as possible.
5. Robs or plunders.
6. Truly exceptional or outstanding.
11. After a really good vacation, one's first — week back at the office can seem hard to take.
17. It's common enough for a — to require a lot of preparatory work.
19. Feel a restless sensation.
20. Where many important decisions are made.
21. The highest part.
23. Record kept by a ship's captain.
24. Body of salt water.

CLUES ACROSS

4. No man can be expected to take it kindly if you — him!
7. Much of what a henpecked husband does is — by his wife.
8. It's the sort of thing that can be dropped.
9. Worn on head.
10. Came before the present.
12. One crossing a river or the like, may be.
13. You can't very well feel — when your position is decidedly uncomfortable.
14. Many a — game has an attractively designed board to go with it.
15. In chess, for instance, one needs to adapt one's — to meet the problems of the moment.
16. Exchanging something for money.
18. In which there may be some small change, of course.
22. They're meant to be read.
25. A well-known beverage.
26. Quite a usual aid in advertising and publicity, etc.

WORD LIST

BILL, BOMB, CABLES, CLOUT, COMB, DECIDED, DEFEATISM, DEFEATIST, DERIDED, DICE, DULL, FABLES, FLOUT, FULL, HAT, ITCH, LAB, LAW, LIGHT, LOG, LOOTS, NICE, PACT, PART, PAST, PHOTOGRAPHS, PHOTOGRAPHY, PLAN, PLAY, SALE, SEA, SENT, SMUG, SNUG, SPAN, SWAN, TEA, TIGHT, TILL, TOP, UNBEARABLE, UNBEATABLE, WENT

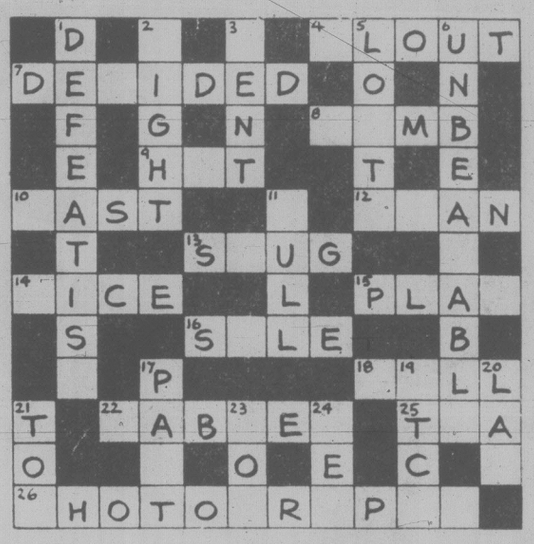

MAIL TO
PREVUE PAYOFF PUZZLE
VICTORIA PRESS LTD.
BOX 300,
VICTORIA, B.C.
V8W 2N4

IMPORTANT
TO QUALIFY WRITE YOUR
ANSWER TO "14 ACROSS"
ON THE OUTSIDE OF
YOUR ENVELOPE

NAME .....

ADDRESS .....

PHONE .....

No registered letters, or letters without the required 17 cents postage will be accepted for judging in this contest.

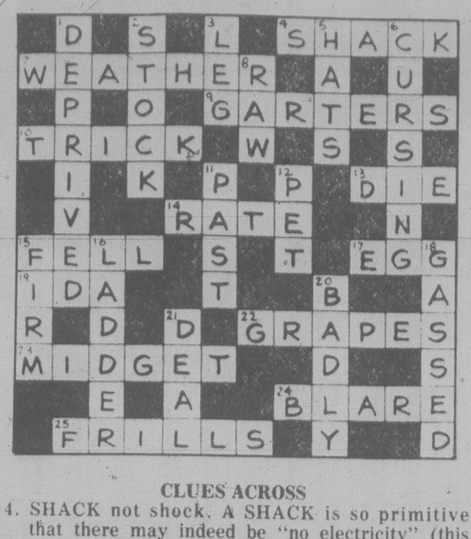

CLUES ACROSS

4. SHACK not shock. A SHACK is so primitive that there may indeed be "no electricity" (this phrasing links up especially well with the question of power **supply**). A shock simply is, or is not, an electric one.
7. WEATHER not leather. If it isn't reasonably durable, it **isn't** good leather.
9. GARTERS not gaiters. For their purpose, GARTERS need to be reasonably tight (but not "**too** tight"). There is little reason for gaiters to be **at all** "tight."
10. TRICK not truck. Aptly, a TRICK may be of the kind categorized as **dirty**. Although a truck may happen to be **dirty**, it is not really the case that it may, of course, be "a dirty one" (This phrase being better suited to something that is **inherently** dirty, or understood to be of the dirty kind).
13. DIE not lie. He will probably not wish to "DIE in bed" (this implying tedious sickness and decline, etc.), but he will want to lie in bed **sometimes**.
14. RATE not hate. Why should his being a serious rival cause you to **hate** him as such? In any event, hatred is **more** than merely a matter of not being particularly inclined to want to see the person do well.
15. FELL not felt. The clue has the air of referring to a very special and personal situation. However, it would be **normal** that a sympathetic nurse "felt for" the sufferer to some extent.
22. GRAPES not graphs. Some GRAPES are more useful for eating, others for wine or some other purpose. Generally, graphs are designed for specific purposes; it's not a question of greater usefulness or suitability.
24. BLARE not glare. If, as may very well be, her attention is on the spilt soup, she is not likely to be directly **aware** of being glared at. In any case, why imagine that an affronted diner will simply glare in silence? BLARE is the more convincing case.
25. FRILLS not trills. Taking the clue simply as it stands, it is natural to interpret "ornamental" in the ordinary sense of visually decorative, as FRILLS, and there is no outstanding reason to relate the clue to musical trills.

CLUES DOWN

1. DEPRIVED not depraved. The idea of sinking into poor circumstances (as opposed to, say, actively descending to depths of baseness) links up more suitably with DEPRIVED than depraved.
2. STOCK not stack or stick. The sort of quantity that is "stored" under considered "conditions" is essentially a **STOCK**, rather than a single stick, whether or not in the form of a stack.
6. 6. CURSING not curbing. "CURSING" aptly reflects frustration, etc., as arising from inability to fight a thing off. On the other hand, it could be that a man merely curbing his drinking **doesn't** want to give it up.
11. PAST not fast. A keen athlete is constantly measuring his performance or progress, so that he is not left to "realize" that he is fast improving. At a certain time, it may dawn on him that he is PAST improving.
12. PET not vet. If the vet is not much or often used, it may seem reasonable enough to fail to recall his name at some time.
18. GASSED not gashed. "GASSED" is entirely apt, but the clue calls for **wounded** rather than "gashed." Also, mere wounds are hardly a natural assessment of the outcome of an attack, whereas the object of gas attacks was that men should be GASSED.
20. BADLY not sadly. Since any degree of discouragement could possibly be viewed as sad, it is more essentially really **BAD** discouragement that will drive actors to extremes as suggested.

Tippling benefits qualified

CHICAGO (UPI) — A martini a day could keep the doctor away and reduce the risk of death from heart attack, Harvard University researchers say.

Teetotalers may argue virtue is on their side, but tippling has the endorsement of medical science. Researchers report that drinkers are less likely to die of heart attacks than non-drinkers.

The report appears in the Nov. 2 Journal of the American Medical Association, released along with an editorial cautioning that, with 17 million alcoholics in the nation, tippling is not advisable for everyone.

A Harvard Medical School research team headed by Dr. Charles H. Hennekens reported alcohol from beer, wine or hard liquor — taken in moderation — provides protection against heart attack.

"Data indicate that the lowered risk of coronary death among light to moderate drinkers (2 oz. or less of alcohol daily) ... is remarkably similar for beer, wine and liquor after adjusting for the different alcohol content of each of these types of beverage," the report said.

"Thus, it seems probable that a protective effect in coronary disease is actually due to alcohol itself rather than any other substances found in each type of drink."

But, they warned, "High alcohol intake has been shown to cause an increase in fatal arrhythmias (irregularities or cessation of heartbeat.)"

The researchers studied 568 married men who died of coronary heart disease and an equal number of matched control subjects.

Further study was needed, they said, to determine how alcohol protects against coronary heart disease. They urged further investigation of the effects of alcohol on lipoprotiens — substances which, depending on density, can either guard against or help induce coronary artery disease that leads to heart attack.

They also called for more study of personality types and their effect on heart disease, noting a relaxed nature among moderate drinkers could help spare them from heart attack while "excessive drive" in both heavy drinkers and non-drinkers may increase their heart attack risk.

An accompanying editorial by Dr. W.F. Castilli of the National Heart Institute was cautious with the martini-a-day news.

"With 17 million alcoholics in this country, perhaps we have a message for which this country is not yet ready," Castilli said.

"Zero intake of alcohol seems less healthful than a moderate intake, but higher intakes of alcohol are associated with increased rates of all the well-known problems that alcohol produces from nutritional, gastrointestinal, neurological, cardiological, hematologic, pulmonary, electrolyte and cancer problems," he said.

"Thus the problem seems simple — just two a day and that's it ..."

Some Thoughts About Heritage Preservation

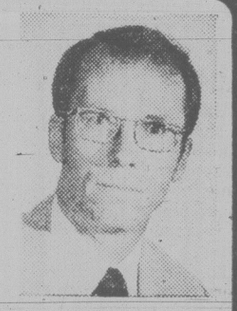

Victoria's architectural heritage is unique in North America. It stakes a universal thirst for roots and by so doing constitutes a vital element in our economy. It must be preserved.

Present heritage preservation efforts are token, inadequate, and allow the piece-meal destruction of priceless architectural treasures like the Campbell Building and the Alkazar Mansion.

Heritage Preservation Zoning will preserve our architectural heritage by making restoration and rehabilitation the rule rather than the exception in Victoria.

Bring The Perspective of History To Heritage Preservation in Victoria.

ON NOVEMBER 17th VOTE FOR

GENTRY HUDSON

For VICTORIA CITY COUNCIL

His *Special Interest* is Victoria

Inserted by Gentry Hudson Committee

Running into money? Try mink

By DICK WEST

WASHINGTON (UPI) — Brace yourselves, folks! It looks like we're in for a cardiac-conscious, anti-cholesterol Christmas this year.

Come December 25, the continent's health nuts should find their stockings bulging with more than calf muscles and varicose veins.

The trendy gift catalogues now arriving in the mail simply are loaded with largess for the jock who has everything.

Has a long distance runner on your shopping list quit entering marathon races because he or she doesn't have a thing to wear?

Quel tragique! Grab a Bloomingdale's catalogue this very instant and order the poor baby a mink jogging suit.

Better yet, order two. That way, the jogger can wear one while the other is airing out. You know how soggy mink becomes when saturated with sweat.

Bloomingdale's, of New York and other points, offers jogging suits of "rich, rich mink in navy, white, racy red stripes" for only $10,000 each. For another grand or two, maybe you can pick up a matching mink headband.

Should you have more than one exercise freak to buy for, I recommend acquiring a Christmas catalogue from Sakowitz, the well-known Houston retailer and wordsmith.

Noting that someone once "verbalized a great truism" to the effect that health was "the ultimate gift," Sakowitz devotes its two most prominent catalogue pages to fitness items.

For $127,147.32, you can give a truism verbalizer on your list a genuine "Texas-shaped swimming pool filled with Perrier," the imported sparkling water.

The 32 cents presumably covers the cost of packing and handling.

For $20,000, Sakowitz will see that an apple is "hand delivered" to the health faddist of your choie) "each and every day of the year."

If $20,000 seems a lot of money to keep the doctor away, bear in mind, as the catalog points out, that "1980 is a Leap Year." The extra day in February reduces the unit price of the apples from $54.79 to $54.64 each. So you can see it is quite a bargain.

Nevertheless, I personally was more impressed by a "miniature, lightweight heart rate monitor ... designed to be worn while exercising."

Although $345 certainly is little enough to pay for an ultimate Christmas gift, particularly one that might keep some fitness fanatic from overtaxing his ticker, the biggest selling point is not so much the price as the size.

Judging from the catalog illustration, the heart rate monitor would neatly fit under a mink jogging suit.

Incidentally, the 1979 edition of the famous Neiman-Marcus Christmas catalog seems less strenuous than some of its competitors. It is featuring "his and her dirigibles" at $100,000 the pair.

The health benefits flowing from that type of gift appear minimal ars And I wouldn't be caught dead flying one without a blue mink blimp pilot's uniform.

5-Inch Continuous
GUTTER in baked enamel
10% OFF

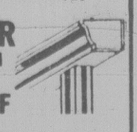

INSIDE OR OUTSIDE STORM WINDOWS
THERMO WINDOWS
479-7121
FREE ESTIMATES
B.C. ALUMINUM
THE NAME YOU KNOW

FOR VICTORIA ALDERMAN
PLEASE RE-ELECT
Bob Wright

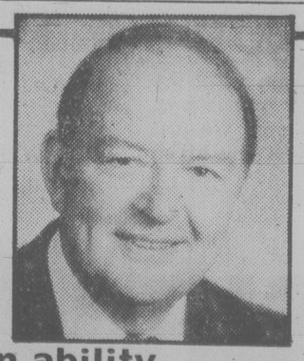

A man of proven ability, experience, integrity and common sense.

WRIGHT, Robert H. X

For information or a ride to the polls, please phone 595-0185.
Inserted by Wright for Alderman Committee

TALK'S CHEAP THIS WEEKEND.

FRIDAY	SATURDAY	SUNDAY
FROM 5 P.M.	ALL DAY	UNTIL 5 P.M.

35¢ OR LESS PER MINUTE

LONG DISTANCE WEEKEND RATE TO MOST PLACES IN B.C.

B.C. Tel's special weekend rate is really cheap.
You can dial direct (112) to most places in B.C. between 5 p.m. Friday and 5 p.m. Sunday for just 35¢ or less per minute.
(Minimum charge 23¢ a call.)
So call someone long distance this weekend.
And talk it up while rates are down.
Rate does not apply on calls from hotel, motel or coin telephones or to some Northern points not served by B.C. Tel.

B.C. TEL

PLAY R-R-RINGO
MAKE 3 LONG DISTANCE CALLS FROM HOME AND YOU MIGHT WIN.

volunteering

Working people often consider becoming involved in volunter activity but hesitate because they feel they may have difficulty fitting a volunteer job in with their other commitments. Many people are unaware that there are scores of volunteer positions available during evenings and weekends as well as weekday mornings and afternoons. Shift-workers can often find volunteer positions flexible enough to work into their irregular schedules.

Volunteer work need not be time-consuming. Many volunteers are contributing half an hour or an hour of their time once a week.

Working people volunteer for many reasons. They may wish to be involved in an activity completely different from that of their field of employment. Sometimes volunteering can provide an easier transition to another career. The experience gained is valuable to the volunteer personally as well as to future employers. People often find that relationships developed at their jobs are limited to working hours. Volunteers can develop close friendships with fellow volunteers, who share a common interest in the work they do together. Volunteering is a constructive and fulfilling way to spend leisure time and . . . it's fun!

Who needs you right now?

Glendale, a large residential institution for the mentally handicapped, has listed a number of requests with the Volunteer Bureau. Volunteers are needed to help with tutoring, socializing on a one-to-one basis, entertainment and other activities. Positions are available for daytime, evening and weekend volunteer work.

Brownies, Guides, Cubs, Scouts and Junior Forest Wardens are always looking for volunteers to lead and assist with their group activities. People with late afternoons or evenings free might be interested in this opportunity to work with young people.

At NEED-Crisis Line, open seven days a week, volunteers are needed to answer the phones during four-hour shifts in the morning, afternoon and evening, and eight-hour shifts overnight. Volunteers at NEED come from all walks of life and have varying schedules. An intensive screening and training program gives volunteers confidence in their ability to listen to callers.

A 92-year-old man in a central area of town needs a volunteer to come once for a few hours to help him with fall preparation of his garden. He has been able to take care of all his gardening projects, but now needs help with this one. The Volunteer Bureau receives many short- and long-term requests on behalf of people who need individual assistance. These volunteer positions can often be arranged to fit a working person's free time.

A musical theatre society needs board members willing to work actively on publicity, fundraising events, and theatre productions. Members would also attend monthly board meetings which are held in the evening. A recording secretary is also needed to take minutes at the board meetings and to type and distribute them to board members.

A community organization involved in representing the needs and rights of handicapped people is looking for volunteers. The volunteer would become a special friend and advocate to a physically, mentally or emotionally handicapped person. The volunteer's hours would be flexible and could be arranged for days or evenings.

An after-school and evening recreation program for boys and girls aged 7 to 17 years, needs volunteers to help with crafts, sports and one-to-one supervision. Programs are taking place in Victoria, Saanich and the Colwood/Metchosin area.

Hospitals and homes for the elderly throughout Victoria are seeking volunteers to visit their residents on a one-to-one basis or to take part in scheduled activities. Talking, reading the newspaper, feeding, going for a walk or drive — there many simple volunteer jobs which mean a lot to hospital residents and take little time on the part of the volunteer. Daytime, evening and weekend hours can be arranged.

Working people can, and do, enjoy the many rewards of volunteering in their leisure time. To find out more about the positions listed in today's column and about the numerous other opportunities available call the Victoria Volunteer Bureau at 386-2269.

Award shared

STRATFORD, Ont. (CP) — Two third-year students at the National Theatre School in Montreal will share the Leo Ciceri Award for 1979. Louise Dion, a native of Quebec City, is in the school's French acting program. Vancouver-born Sidonie Boll is a graduate of the University of British Columbia. The award was established in 1970 to honor the memory of Ciceri, a renowned actor who was concerned about the training of young actors.

NOTICE
WE STILL HAVE A FEW NEW DATSUNS AT BARGAIN PRICES!
THREE POINT MOTORS
2620 GOVERNMENT
at Hillside • 385-6737
Dlr. Lic. 5053

OAK BAY
TRAFFIC SAFETY

Oak Bay's record in providing facilities for its citizens, such as parks, the Recreation and Senior Citizens' centres, and the Library, has been excellent.

In some areas, however, we have been lacking. Many of our citizens walk about Oak Bay by day and night to use these and other facilities. We need safe street crossings for all, but especially we must be mindful of the safety of our children and the elderly. We must light and mark our crosswalks clearly throughout Oak Bay, particularly along Oak Bay Avenue and Cadboro Bay Road.

If elected as your Mayor I will see these things are done.

FOR MAYOR

EAMER-GOULT, JOHN X

INFORMATION — 598-1218
TRANSPORTATION — 598-5613

Inserted by the Eamer-Goult for Mayor Committee

Zellers PRE-HOLIDAY Sale

Zellers Has Low Prices. No Mistake About it.

SATURDAY, NOV. 10th
OPEN 9:30 a.m. to 6 p.m.

Limited Quantities — No Rainchecks

ZELLERS FRUITCAKE
3 lbs.-1.36 kg
Reg. 4.99 3.97

REGINA ELECTRIK BROOM #E740 VACUUM CLEANER
No bags to buy.
One year guarantee.
Reg. 49.95 39.97

PRESTONE II ANTI-FREEZE
Winter anti-freeze, Summer anti-boil.
4 litres.
Reg. 7.88 5.97
Limit 2 per customer

UPHOLSTERED FOOT STOOL
Reg. 7.99 5.97

SANYO 20'' COLOUR TV
Solid state, Hidden control panel.
three Only
Reg. 549.95 427.00

DINETTE SET
5 Pieces.
Oval table with leaf.
Three Only
Reg. 239.95 189.97

GRANNY ROCKERS
Solid wood construction, seat and back pads.
Reg. 89.95 39.97

NAME BRAND RIFLES & SHOTGUNS
Our Entire Selection.
Values up to 439.00. 10% OFF

FISHER PRICE CASH REGISTER
#926
Reg. 16.97 13.97

FISHER PRICE CHATTER TELEPHONE
#747
Reg. 6.99 5.47

17'' FLUORESCENT DESK LAMP
Black Only.
Reg. 17.99 10.97

SUNBEAM SLICK STICK CURLER STYLER
Reg. 17.97 13.97

MEN'S CREWNECK PULLOVER
Assorted sizes and colours.
Reg. 5.88 4.88

MEN'S SWEATERS
Excellent assortment, S.M.L.XL.
Assorted styles, colours.
Values up to 17.99 9.97

MEN'S THERMAL SOCKS
Fits 10-13.
Assorted colours.
Reg. 1.39 99¢

ZELLERS DINNERWARE SET
Service for 4.
16 pieces.
Reg. 13.97 10.97

LADIES' ASSORTED LOUNGEWEAR
Assorted styles, sizes and colours.
Values up to 12.88 3.00

PUNCH BOWL SET
Service for 8.
18-piece
Reg. 7.97 5.97

UTILITY CABINET
High impact polystyrene case.
27 drawers.
Reg. 9.99 7.97

WEIDER WEIGHT LIFTING SET
Vinyl bar bells.
110-lb. total weight.
Reg. 44.99 37.97

PHOTO ALBUM
8 sheets, 16 pages.
Magic cling transparent sheet hold pictures in place.
Reg. 1.99 1.47

POTTING SOIL
Steam sterilized, 20-lb. bag.
Reg. 1.99 1.47

MR. REINDEER WILL BE AT OUR STORE TO ANSWER YOUR GARDENING QUESTIONS FROM 10:00 A.M. to 5 P.M.
European tree wash for this winters applications, 3-lb. bag. Reg. 1.99, SALE 1.49

11-9

Zellers
HILLSIDE SHOPPING CENTRE
OPEN MON. TO FRI. 9:30 TO 9:30 SAT. 9:30 TO 6:00

Oay Bay students awarded $45,000

Cash bursaries and scholarships worth more than $45,000 have been awarded to 53 students at Oak Bay Secondary School.

Thirty-two were winners of $1,000 provincial scholarships, presented by Don Oliver, assistant director of curriculum in the education ministry.

An additional seven received $1,000 district scholarships from the ministry, presented by Oak Bay Mayor Brian Smith.

Several government scholarship winners were also recipients of private awards.

Provincial scholarship winners:

Morag Arneil (Oak Bay Merit Cup Runnerup Bursary $50), Alison Austin, Peter Barlow (Hatch Memorial Scholarship $2,400 maximum), Raymond Bryant (1968 Reach For The Top Award $210), Michael Batten (Holmes Memorial Scholarship $300), Michelle Bolton, Graham Carlow, Wendy Criswick, Maureen Curran (Monarchist League Scholarship $100), Dianne Cook.

Christopher Donald, Dorothy Field, Hugh Graham-Marr, Pauline Hadley, Betsy Henderson, Tarn Hill, Glenn Jones, Allyson Jeffs, Marc Keith, Kathryn McDade (Tricolor Scholar, Queens $2,400 maximum).

Caroline Macey, Nancy Merston, Lachlan Murray, Lorraine Osselton (Donaldson Bursary $200), Sheilagh Phillips (1971 Reach For Top $210), Sharon Parker, Rebecca Patterson, Isabel Ramsay, Cindy Sidhu, Fiona Simpson, Andrew Weaver (1975 Reach For Top $215) and Colin Zelt.

District scholarship winners:

Roberta Conklin, Sandra Gill, Lana Lacheur (Victoria Legal Secretaries Scholarship $100), Christine MacBride, Anne Stone (Greater Victoria Teachers' Bursary $300; Oak Bay Kiwanis Bursary $100), David Travers-Smith, Joan Vaughan (PTA Bursary $150).

Other private award winners were:

John Hewer, $100 from Vancouver Island Basketball Association; Ruth Schwantje, $200 from Oak Bay Kiwanis; Ian Cameron, $100 Oak Bay Merit Cup Bursary; Elizabeth Hughes, $350 RCAF Pacific 800 Wing Bursary, and Allan Horgan, $220 Reach For The Top 1977 Award.

City youngsters lend an ear to Beethoven

Elementary school children are going to university and the Victoria Symphony Orchestra this week.

By today, more than 3,000 Victoria children in Grades 6 and 7 will have enjoyed an hour's orchestral exposure to Beethoven, opera and the music from *Rocky*.

For many of them, it's their first exposure to live symphony music.

Under the direction of Glen Fast, assistant conductor of the Vancouver Symphony, the orchestra is giving six concerts at the University Centre auditorium.

There were two performances Wednesday and two more today and Friday.

Wednesday's performances were sponsored by the Musicians' Performing Trust Fund and the auditorium was donated by UVic.

The Grades 6 and 7 pupils in School District 61 — more than 1,000 a day — are being bused to the university for the concerts at 10 and 11:15 a.m.

Another program will be arranged for Grades 4 and 5 early in the new year.

Famed U.S. surgeon here for seminar

Dr. Everett Koop, famed surgeon-in-chief at Philadelphia's Children's Hospital, will be in Victoria today and Saturday on a visit sponsored by the Victoria Pro-Life Society.

Tonight at 8 in the Arbutus Secondary School, at Edgelow and Finnerty, he will show the film *Abortion of the Human Race* at a meeting that is free and open to the public.

For $7.50 on Saturday people will be able to attend a seminar at the school from 9 a.m. to 4 p.m. The fee will also cover lunch, to be served at noon.

A discussion on infanticide in North America will follow the showing of the film *Slaughter of the Innocents*. The film, *Abortion of the Human Race*, will also be shown. Euthanasia will be discussed after the showing of the film *Death by Someone's Choice*.

Probably the best-known pediatric surgeon in North America, Koop was the subject of more than 5,000 newspaper and magazine articles in 1974 when he separated Siamese twins flown in from the Dominican Republic.

He made international headlines again in 1975 when he reconstructed the rib cage of a baby born with his heart outside his body.

In 1977 the media flocked to Children's Hospital to hear how Koop had separated another pair of Siamese twins, having had to kill one of the babies to save the other because they shared 1½ hearts.

Koop's concern about the declining value of human life began in 1973 with the United States Supreme Court's decision to legalize abortion. Soon afterwards he began to utilize his gifts as a writer and speaker to warn the public about the danger he saw. In 1976 he wrote *The Right to Live; The Right to Die* and a year later, *The Slide to Auschwitz*.

He is now in the middle of a $3 million project, using documentary movies, a book, a record album and seminar lectures to raise public reaction against the taking of human life.

Cinderella auditions Sunday

The Four Seasons Musical Theatre will hold auditions from 1 to 3 p.m. Sunday at the School of Theatrical Arts, 1318 Broad.

Gini Lefever, the director of Four Seasons' next children's theatre production, is looking for the most beautiful girl in Victoria to play the lead role in *Cinderella*.

Naturally she is also looking for the most handsome boy to play Prince Charming who seeks the wearer of the glass slipper, and the three ugliest persons for the wicked stepmother and sisters.

Membership up by 14%

A 14 per cent increase in local membership was reported at the annual meeting of the Victoria branch of the Memorial Society of B.C.

Secretary Joan Bennett said membership now stands at 100,000.

Officers elected at the meeting are:

Ernest Edwards, president; George Stegen, vice-president; Clare Yarwood, treasurer and Catherine Perkins, secretary.

Words will fly at UVic Nov. 17

Some of B.C.'s most articulate students will debate in the annual University Cup Debate Tournament Nov. 17 at the University of Victoria.

The question: Whether the federal government should retain ownership of the economically profitable publicly-owned corporations.

The debates, starting at 10.30 a.m., will be held in C wing of the Clearihue Building.

The public is invited to attend and free refreshments will be served.

The University Cup was donated in 1976 by the Victoria Jaycees to help establish college debating in B.C.

The first two years, the cup was won by UVic debaters. In 1978 it was captured by a UBC. team.

Although UVic and UBC have been the winners in the past, Royal Roads Military College, Malaspina College and the Lester B. Pearson College of the Pacific have been making a name for themselves in debating.

The debaters will be hosted by the University of Victoria Debate and Speech Society.

WEEKEND SPECIAL
FRIDAY, SATURDAY NIGHTS
SCHNITZEL CORDON BLEU WITH PEROGIES ..... $6.95 per person
INCLUDES OUR GREAT SALAD BAR OR HUNGARIAN GOULASH SOUP AND FRENCH BREAD.

EARLY DINERS
LIGHT DINNER SPECIALS
Monday to Saturday
served from 5:00 to 6:00 p.m.
Choice of:
Chicken Paprika, Cabbage Rolls, Hungarian Sausages, Wiener Schnitzel, Roast Beef Dinner, 5-oz. (140 grams) Beef Tenderloin
Your Choice $5.75
Dinners Include:
— Garlic French Bread
— Hungarian Goulash Soup or Tossed Green Salad

Tokaj HUNGARIAN RESTAURANT
Villa
1122 YATES ST.
383-4732
AMPLE FREE PARKING
OPEN MON. TO SAT.

AUDUBON WILDLIFE FILMS
Friday and Saturday
November 9 & 10
8:00 p.m.
SUPERIOR —
LAND OF THE WOODLAND DRUMMER
Tom Sterling
Adults $2 — Golden Age & Students $1.50
Newcombe Auditorium, Provincial Museum
Sponsored by the Victoria Natural History Society and the British Columbia Provincial Museum

FAREWELL APPEARANCE!
"virtuoso guitarists"
LOS INDIOS TABAJARAS
THIS SUNDAY 8 p.m.
McPHERSON PLAYHOUSE
"FINAL CONCERT IN VICTORIA BEFORE RETIREMENT"
Tickets $8, $7, $6 at McPherson Box Office.
Hillside Plaza and Brandywine — Hatley Park.

THE VICTORIA SYMPHONY
PAUL FREEMAN, MUSIC DIRECTOR
SUNDAY, NOVEMBER 18
2:30 P.M.
MONDAY, NOVEMBER 19
8:00 P.M.
ROYAL THEATRE
PAUL FREEMAN, Conductor
CHO-LAING LIN, Violinist
PROGRAMME:
Prelude and Liebestod from Tristan and Isolde ..... Wagner
Violin Concerto No. 3 in B Minor ..... Saint-Saens
Symphony No. 5, Opus 47 ..... Shostakovich
TICKETS:
$4.50, $6.50, $7.50 and $9.50 at McPherson Playhouse Theatre, Hillside Ticket Centre, Hatley Park Brandywine Store, Cards 'N Things (Sidney), and at the door 1 hour prior to performance. 11-9

EXPERIENCE VICTORIA'S FINEST CUISINE
SPECIALS OF THE MONTH
STEWART'S SALAD
with our special dressing
STEAK & KING CRAB
Filet mignon with the Czar of the North served with fresh vegetables and potatoes Bayou
IRMA'S HOMEMADE ICE CREAM
$12.95 per person
SHRIMP COCKTAIL
TOSSED GREEN SALAD
with Stewart's topping
PHEASANT FOR TWO
au Champagne Bouquetiere
SOUTHERN PECAN PIE
avec Chantille
BEVERAGE
$15.95 per person
STEWART'S RESTAURANT
Jazz Nightly
Lunch from 12:00
Proper Dress Required
Dinner from 5:30
560 Johnson St.
(Market Square)
RESERVATIONS: 388-7021

FOUR SEASONS MUSICAL THEATRE
MOTHER GOOSE ASSEMBLY
A MUSICAL PLAY for CHILDREN of all ages
$2.50
Saturday, November 10
McPherson Playhouse, 2 p.m.
Tickets on sale at the door

CHARLES RITCHIE
Noted Canadian Diplomat and Author
on
"DIPLOMATS AND DIARIES"
Wednesday, Nov. 14th 8:00 p.m.
MacLaurin Building B125
(recital hall)
FREE ADMISSION
Presented by
University Lectures Committee
UNIVERSITY OF VICTORIA

DINE AND DANCE TO DENNY'S CANNED MUSIC
FRI. and SAT., NOV. 9 and 10
HILLSIDE INN
HILLSIDE MALL 595-2552 11-2

McPHERSON FOUNDATION, ASSISTING PEARSON COLLEGE AND CHINESE-CANADIAN FRIENDSHIP ASSOCIATION PRESENT
DIRECT FROM PEKING!
COMPANY OF 100!
A ONCE IN A LIFETIME SHOW!
2 PERFORMANCES
2 DIFFERENT SHOWS
EXCELLENT SEATS AVAILABLE FOR
NOV. 13th at 2 p.m.
(8 p.m. Performance Sold Out)
at the
ROYAL THEATRE, VICTORIA
Tickets 2 P.M. Performance
$10.00, $12.50 and $15.00
Available at McPherson Box Office, Hillside Mall, Hatley Park, Brandywine, Cards N' Things (Sidney), University Centre
DON'T MISS IT!
CHEVRON JR. CLUB HALF PRICE!
10-20
PEKING OPERA THEATRE of CHINA
Coordinated by
THE TOURING OFFICE OF THE CANADA COUNCIL

AND NOW FOR SOMETHING NEW
BARBECUED BABY BACK SPARERIBS
Our new Fri., Sat., Special Dinner includes vegetables, potato, roll and butter. A full meal, all for
$4.25 each. Served 4 p.m.-10 p.m. each day.
Gatsby's FAMILY RESTAURANT
Reservations 388-5513
Royal Olympic Hotel 642 Johnson
11-9

北京酒家
THE PLACE FOR AUTHENTIC CHINESE FOOD
OPEN MON.-THURS., 5 p.m.-1 a.m.
FRI. and SAT., 5 p.m.-2:30 a.m.
SUN., 5 p.m.-10 p.m.
FREE DELIVERY within 6-mile radius
PHONE AFTER 4:30 P.M.
385-5521 or 386-3633
PEKING HOUSE RESTAURANT
1706-8 Government St.
Visa, Master Charge, American Express
10-26

MALAHAT CHALET
17 Scenic Miles North of Victoria . . . Right on the Island Highway
CHALET NOW OPEN FOR LUNCH DAILY 11:30-2:30
FRIDAY 11:30 a.m. - 7 p.m.
SAT. and SUN.
Breakfast, Lunch and Dinner
FOR RESERVATION
PHONE 478-3386

Gay Nineties
Spare Rib House
825 BURDETT
RESERVE REMEMBRANCE DAY
SUNDAY
5-9 P.M.
Full Course
Chicken or Queen Ribs
Per Person 6.95
Children's Menu $3.50
RESERVATIONS 385-5380 11-9
SING-A-LONG NIGHTLY

Hollywood's old guard honors Stewart

HOLLYWOOD (UPI) — Hollywood's old guard, diminishing in numbers, paid tribute to Jimmy Stewart this week in a touching testimonial that brought together some of the great names of movie history.

Four of its most brilliant directors — Frank Capra, William Wyler, George Cukor and Mervyn LeRoy — sat on the dais, along with such long-time Stewart friends and costars as Cary Grant, Henry Fonda, Gregory Peck, Lucille Ball, Loretta Young and Jane Wyman.

It was difficult to remember the last time so many stars and directors of the '30s, '40s and '50s had assembled to toast an actor.

Among the guests were former President and Mrs. Gerald Ford and retired Air Force Gen. Curtis LeMay, in recognition of Stewart's rise from private in 1941 to brigadier general in the Air Force.

The evening, sponsored by the Friars Club of California, was not exactly an outpouring of sentimental nostalgia. Neither was it a roast. It was a night for laughs rather than tears.

Stewart was given the Friars' Life Achievement Award in the grand ballroom of the Beverly Hilton hotel, filled to overflowing, with Stewart admirers in recognition of his 76 movies over a career that has spanned some 45 years.

Milton Berle, brash as ever, was the toastmaster, flinging insults with abandon, sparing almost no one, least of all the jack-legged, mumbling guest of honor.

Uncle Miltie looked around the dais and set the tone for the evening early, "If a bomb hit this hotel right now, show business would go on as usual.

"Jimmy Stewart has brought a new meaning to the word 'valium.' He's the Burt Reynolds of the menopause set.

"Jimmy is the kind of guy who goes to an orgy and complains about the cheese dip. He's a sex symbol for women who no longer care."

Berle caught President Ford laughing and said, "If you'd shown that much animation while you were in office, you wouldn't be unemployed today."

Berle acknowledged the presence of Carol Burnett and said, "Carol has made thousands of people laugh, unfortunately while appearing before millions."

Henry Fonda, a friend of Stewart since they were starving young actors sharing a room in New York City, recalled a 1932 evening in their youth when they wrote their initials scatologically in the snow of a Manhattan street.

Gregory Peck praised the guest of honor. "A couple of years before I got to Hollywood I saw Jimmy in a picture that knocked my socks off.

"Jimmy is a decent, compassionate man who revealed the idealistic side of the American character in 'Mr. Smith Goes to Washington.' I watch it every time it is replayed on television.

"There's never been a credibility gap with Jimmy. He's made of the right stuff."

Former president Ford said Jimmy "epitomizes the best in the American character. In all ways he is a giant of goodness."

scott's world
by vernon scott

10 die in mine

WINDHOEK, Namibia (Reuter) — Ten people died on Tuesday when their behicle ran over a landmine in the northern part of Namibia, a local administration spokesman said.

COME AND HEAR
GARNER TED ARMSTRONG
TELL IT LIKE IT IS!
Public Appearance at the Bayshore Inn
Vancouver, B.C.
Saturday, November 17 at 7:00 P.M.
Everyone Welcome

ARMISTICE BALL
BIG BAND SOUND
GEORGE KREALINGS ORCHESTRA
Featuring your special tunes that were hit parade during World War I and World War II. Lara instrumentalists 8:30-9, dancing 9-12:30 a.m.
$10 a cpl. Res. 658-5224. Note new times (Nov. 17 Chick Webb's Orch.)
McMorran's 60 yrs. in '79
5109 CORDOVA BAY ROAD

Felice's DINING LOUNGE
ON THE WATERFRONT WITH VICTORIA'S MOST SPECTACULAR VIEW OF THE INNER HARBOUR
"MEMBER OF WORLD FAMOUS ITALIAN CUISINE"
LIVE ENTERTAINMENT Fri. and Sat. Nights

with "PECORELLI"
GOURMET MEALS
LUXURIOUS SURROUNDINGS
● STEAKS ● SEAFOOD ● WILD GAME
● PASTA DISHES, TRY OUR HOMEMADE LASAGNA ● VEAL DISHES
● PICCATA AL MARSOLA
● SCALLOPPINE ALLA PARMIGIANA
LUNCH TUES. to FRI. 11:30 to 2:00 TREAT YOUR FRIENDS
RESERVATIONS RECOMMENDED 385-4497
1218 WHARF STREET AT THE FOOT OF YATES
OPEN DAILY FROM 5:30 P.M., LUNCH TUES. TO FRI. 11:30 to 2:00
EXTRA PARKING AVAILABLE ON THE WATERFRONT
● Chargex ● Mastercharge ● American Express

REMEMBRANCE DAY WEEKEND FRI., SAT., SUN., MON.
COMPLETE DINNERS FROM 5.90
SALMON CHICKEN Cordon Bleu
TURKEY New York STEAK
850 DOUGLAS ST.
For Reservations
383-5612
CHARGEX VISA ACCEPTED master charge
Smitty's VICTORIA
11-9

KING CRAB NIGHT
EVERY FRIDAY and SATURDAY

8.95 BIG JUICY CRAB LEGS SERVED WITH RICE, VEG. GARLIC BUN & HOT DRAWN BUTTER
IVANHOES
1314 GOVERNMENT ST.
CALL 383-0913 for reservations

McPHERSON FOUNDATION PRESENTS

SILENT FILM BENEFIT
LA BOHEME
(1926)
John Gilbert and Lillian Gish
Accompanied on piano by CHARLES HOFMANN
McPHERSON PLAYHOUSE
NOVEMBER 12—7 p.m.
NOW AVAILABLE
Tickets $4.50, Students and O.A.P. $3.00
All profits to go to PACIFIC OPERA ASSOCIATION

GRAND RE-OPENING
DOUGLAS HOTEL
King Henry VIII Room
now open every Thurs., Fri. and Sat. Evenings 6:00 to 1:00
SINGALONG with the famous McQUILLAN BROTHERS
TRY OUR Delicious Barbecued Steaks
"The Douglas Hotel"
1450 Douglas St.
383-4157
11-8

FAMOUS PLAYERS THEATRES
FRANCIS FORD COPPOLA PRESENTS
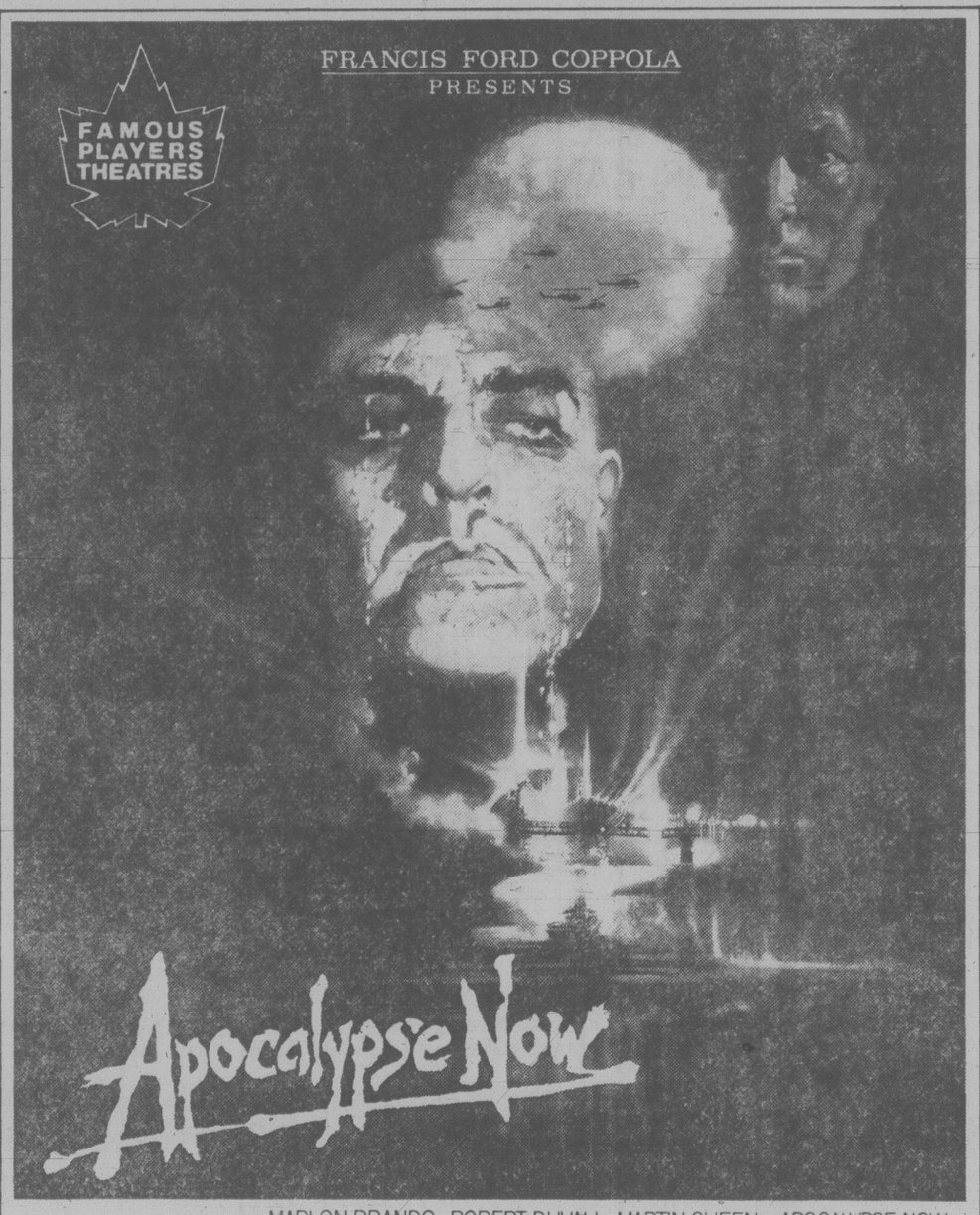
Apocalypse Now
MARLON BRANDO ROBERT DUVALL MARTIN SHEEN in APOCALYPSE NOW
FREDERIC FORREST ALBERT HALL SAM BOTTOMS LARRY FISHBURNE and DENNIS HOPPER
Produced and Directed by FRANCIS COPPOLA
Written by JOHN MILIUS and FRANCIS COPPOLA Narration by MICHAEL HERR
Co-Produced by FRED ROOS, GRAY FREDERICKSON and TOM STERNBERG
Director of Photography VITTORIO STORARO Production Designer DEAN TAVOULARIS Editor RICHARD MARKS
Sound Design by WALTER MURCH Music by CARMINE COPPOLA and FRANCIS COPPOLA
RESTRICTED NO ADMITTANCE TO PERSONS UNDER 18
WARNING: Violence throughout (B.C. Director)
TECHNICOLOR®
CORONET 836 YATES ST. 383 6414
3 PERFORMANCES DAILY: 1:30 - 6:40 - 9:20 P.M.
ADMISSION $4.00 — GOLDEN AGE $1.00
FREE LIST SUSPENDED
2ND WEEK!

When rating women
If "8's" make you tingle and "9's" make you gasp... Imagine what will happen when you meet a "10"!
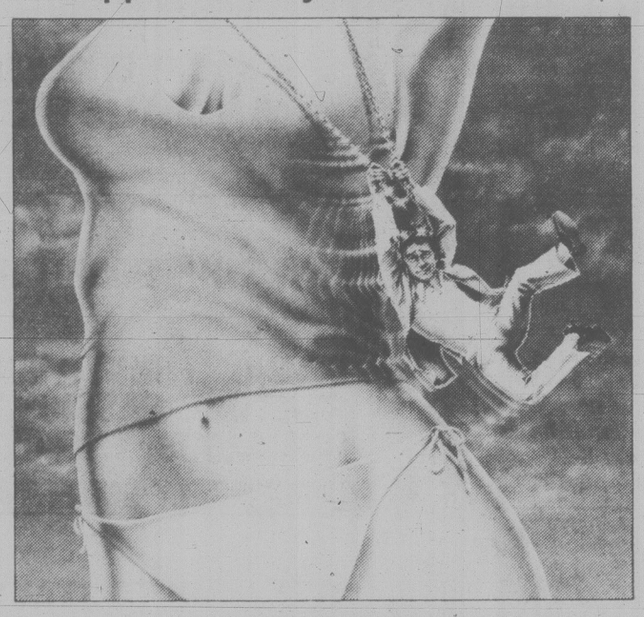
BLAKE EDWARDS'
"10"
A temptingly tasteful comedy for adults who can count.
DUDLEY MOORE / JULIE ANDREWS / BO DEREK
in BLAKE EDWARDS' "10" / ROBERT WEBBER
WRITTEN AND DIRECTED BY BLAKE EDWARDS / PRODUCED BY BLAKE EDWARDS
AND TONY ADAMS / ORIGINAL MUSIC BY HENRY MANCINI
PANAVISION® PRINTS BY TECHNICOLOR®
Original Soundtrack Available on Warner Bros. Records and Tapes
An ORION PICTURES Release
Thru WARNER BROS. A Warner Communications Company
©1979 Orion Pictures Company All Rights Reserved
RESTRICTED NO ADMITTANCE TO PERSONS UNDER 18
WARNING: Some nudity, frequent coarse language and suggestive scenes (B.C. Director)
Tonight 7:00, 9:10 p.m.
Saturday 1:00, 3:00, 5:00, 7:00, 9:10
CAPITOL 805 YATES ST. 384 6811
STARTS TODAY!

ABLAZE WITH WONDERS!
SHOWING — FRIDAY — SATURDAY SUNDAY ONLY!
Children $1.50

TECHNIRAMA® TECHNICOLOR®
©1979 Walt Disney Productions, Re-Released by BUENA VISTA DISTRIBUTION CO., INC.
GENERAL
ROYAL 805 BROUGHTON 383 9711
— WEEKEND SHOWTIMES —
Tonight at 7:05, 9:00 p.m.
Saturday-Sunday 1:30, 3:20, 5:05, 7:05, 9:00 p.m.
(NO FILM SHOW MON. to THURS.)

MATURE WARNING: Some coarse language (B.C. Director)
TILLICUM DR-IN TILLICUM & BURNSIDE 382 7531
BURT REYNOLDS
"SMOKEY AND THE BANDIT"
PETER SELLERS
"PRISONER OF ZENDA"
3 DAYS ONLY — GATES 7:00—SHOW 7:30 P.M.

Starting Over
"YOU ABSOLUTELY MUST SEE IT. THE AUDIENCE LAUGHED LIKE MAD. A FUNNY AND HIGHLY ENTERTAINING MOVIE."
– Richard Grenier, Cosmopolitan
Starting Over
"A TRUE DELIGHT. A FUN MOVIE. 'STARTING OVER' is funny, true and a chance to watch Burt Reynolds and Jill Clayburgh at the top of their very considerable forms."
– Archer Winsten, NEW YORK POST
Starting Over
"OUTRAGEOUS FUNNY MOMENTS. A film by and about adults and the senior young may well find it interesting as a romantic essay on making choices of life styles and partners."
– Charles Champlin, LOS ANGELES TIMES
MOVES TO THE OAK BAY STARTING TONIGHT!

Starting Over
MATURE WARNING: Some suggestive scenes and coarse language (B.C. Director)
OAK BAY 2184 OAK BAY AVE. 598 2213
Evenings 7:00, 9:05 p.m.
Mat. Sat. at 2:00 p.m. Only
Golden Age $1.00

Carter to miss Forrester coup

By JAMES NELSON

OTTAWA (CP) — An unusual concoction of classical and modern dance, classical and modern music, and the versatile talents of renowned contralto Maureen Forrester drew enthusiastic applause Thursday at the National Arts Centre (NAC).

It was Les Grands Ballets Canadiens' first Ottawa performance of *Adieu Robert Schumann* by R. Murray Schafer as a piece choreographed by Brian Macdonald.

The music was composed originally for Miss Forrester as a concert number on a commission from the CBC and given its premiere here with the NAC orchestra. Macdonald subsequently devised the dance for his wife Annette av Paul and Vincent Warren, both principal dancers in the Montreal-based company.

It uses some of Schumann's multitude of songs in German and passages from his widow's diary translated into English and set to modern music by Schafer to tell of his last days in an asylumn as reported by Clara, who was a concert pianist when they married in 1840. He died in 1856 and she mourned him for 40 years until her own death.

The number was to have been the feature of a gala performance before an invited audience in the opera house Friday night marking the planned visit of President Carter. The gala was cancelled late Thursday along with the state visit.

The company had been counting on its performance before President Carter to give it a gala sendoff for a forthcoming 10-week tour of the U.S.

Adieu Robert Schumann will not be on the tour program. It can only rarely be performed because of its need of Miss Forrester's special talents, who is otherwise committed.

Vera Lynn to help us remember

OTTAWA (CP) — Dame Vera Lynn — still blonde, svelte, and attractive, though growing more motherly with the years than when she was hailed as The Sweetheart of the Forces in the Second World War — is to give two concerts this weekend at the National Arts Centre and sing two wartime songs at the Remembrance Day service Sunday at the National War Memorial here. It is her third visit to Canada this year.

Last year she observed Nov. 11 in Australia.

Accorded the title Dame in 1975 when she was "knighted" in the Queen's honors list, her latest honor was to be made the 152nd and the first woman president of the Printer's Charitable Organization, of which the first president was Charles Dickens.

TOM TURKEY... THE STARS AND STRIPES...

It's American Thanksgiving at Raven's Dining Room — our way of honouring our American friends at this traditional time of sharing.

Raven's presents a special American Thanksgiving Dinner, complete with Tom Turkey served as only Raven's chefs can prepare it.

THURSDAY NOVEMBER 22

Raven's
345 Quebec St
in Harbour Towers
Reserve Now! 386-7444

NASHVILLE, B.C.
The Big Cabaret
Featuring
HOMEBREW
Fri. and Sat. 9 p.m.-2 a.m.
ERNIE FULLERTON For Your Dining Pleasure 7-9
2915 DOUGLAS ST. INGRAHAM HOTEL 385-6731

PERIKLIS
Greek Restaurant
GREEK NIGHTS AT PERIKLIS
ENTERTAINMENT FRI. and SAT.
ZORBAS TRIO DANCERS · BELLY DANCERS · ETHNIC GREEK DANCERS
LARGE PARTIES WELCOME
531 YATES
PARKING NEXT DOOR
CALL 386-3313

Deep Cove Chalet
OPEN FOR LUNCH and DINNER
(CLOSED MONDAY and TUESDAY FOR LUNCH)
656-3541 11190 Chalet, Sidney
5 Mins. from Swartz Bay and Airport
RESERVATIONS

THE sand piper
DINING LOUNGE
By The Sea at Weir's Beach Resort, 5191 William Head Rd.
WINTER HOURS
Wed.-Sat. 5 p.m. on
Sun. 12 noon on
Enjoy our Sunday afternoon teas
1-4 P.M. beside the Open Log Fireplace
WEEKEND SPECIAL
PEPPER STEAK with Mushroom Gravy $7.50 per person
All meals include chowder or salad, fresh homemade pie, tea or coffee.
William Head Inmates' Arts and Crafts — now on display and For Sale at The Sand Piper Dining Lounge
By Reservations only
Please Phone
478-0819 or 478-3323

An Invitation from Count Dracula
Won't you visit him at his coffin which will be at Langham Court Theatre November 15-24

THE Arena
SATURDAY
FAMILY SKATING 10:00-11:30 a.m.
PUBLIC 2:30-4:00 p.m.

FINE FAMILY FUN
PUBLIC SKATING WEEKLY PROGRAM
Friday, 7-9:45 p.m.
Sunday, 1:30-3:30 p.m.
7:00-9:00 p.m.
FAMILY SKATING
Sat. 10:30-12 NOON
PARENT — TOT
Wed.-Fri. 10-11:30 a.m.
Mon. 1:30-3:00 p.m.
INFORMATION PHONE 388-6664
Mon.-Fri. 9 a.m. to 4 p.m.
GR. PEARKES Arena 3100 TILLICUM 388-6664

CFAX 1070
PROUDLY PRESENTS THE NEW
PAUL HORN QUINTET
● IN CONCERT ●
THURSDAY, NOV. 22
8 P.M.
UNIVERSITY CENTRE AUDITORIUM
TICKETS AT:
★ University Centre Box Office
★ McPherson Box Office
★ Hatley Park Brandywine
★ Hillside Mall
Produced by Paul Mascioli for Prestige Entertainment Agencies Ltd.

CANADIAN ODEON THEATRES
THE EVIDENCE!
"AND JUSTICE FOR ALL"
IS
A "'M★A★S★H,' 'HOSPITAL,' 'NETWORK.'"
B "BITING, FUNNY, PROVOCATIVE, RIVETING, PASSIONATE, ANGRY, HUMOROUS, ENERGETIC, ROMANTIC, IMMENSELY ENTERTAINING."
C "TELLS YOU TO STAY OUT OF COURT... 'DON'T THROW AWAY YOUR TRAFFIC TICKETS'... AND 'PERRY MASON IS TURNING OVER IN HIS GRAVE."
D "IT MOVES, IT ENTERTAINS... JUMPS WITH ENERGY'... IT IS QUITE SIMPLY 'ONE OF THE BEST MOVIES OF THE YEAR.'"
E "THE LAST THREE MINUTES ARE GUARANTEED TO ELICIT AUDIENCE RESPONSE... BUT DON'T MISS THE FIRST THREE EITHER... 'THE FINALE IS ONE THAT MAY HAVE LAWYERS ON THE VERGE OF HYSTERICS'."
F "DON'T YOU DARE MISS IT"
THE WITNESSES!
A. HONOLULU ADVERTISER; MINNEAPOLIS TRIBUNE; NEWARK STAR LEDGER
B. MINNEAPOLIS TRIBUNE; HONOLULU ADVERTISER; EVENING GAZETTE, WORCHESTER, MASS; McCALL'S; CHARLOTTE OBSERVER C. NEWARK STAR LEDGER; EVENING GAZETTE, WORCHESTER, MASS. D. DALLAS MORNING NEWS, EVENING GAZETTE WORCHESTER, MASS E. PITTSBURGH PRESS, OREGONIAN, ETC. ETC. ETC.
AL PACINO in AND JUSTICE FOR ALL
MATURE
A NORMAN JEWISON Film
AL PACINO
... AND JUSTICE FOR ALL
JACK WARDEN · JOHN FORSYTHE and LEE STRASBERG Music by DAVE GRUSIN
Lyrics by ALAN & MARILYN BERGMAN Written by VALERIE CURTIN & BARRY LEVINSON
Executive Producer JOE WIZAN Produced by NORMAN JEWISON & PATRICK PALMER
Directed by NORMAN JEWISON A Columbia Pictures Release Read The Ballantine Paperback
WARNING: Frequent Coarse Language and Swearing; Occasional Violence. (B.C. Director)
MATS. FRI., SAT., SUN. 1:40, 4:00
NIGHTLY 6:55, 9:10
odeon 2
780 YATES STREET
383-0513

CHARLES BRONSON
JILL IRELAND · ROD STEIGER
LOVE and BULLETS
Screenplay By WENDELL MAYES and JOHN MELSON
MATURE
Story By WENDELL MAYES · Music By LALO SCHIFRIN
WARNING: Some Violence (B.C. Director)
NIGHTLY 7:00, 9:00
COUNTING HOUSE 1
BROAD AT BROUGHTON 383-3434

A story about having the courage to be what you are.
RUNNING
MICHAEL DOUGLAS SUSAN ANSPACH
A ROBERT COOPER and RONALD COHEN Production of A STEVEN H. STERN Film
"RUNNING" Co-starring LAWRENCE DANE
EUGENE LEVY CHARLES SHAMATA and JIM McKAY
Director of Photography LASZLO GEORGE, c.s.c.
Music by ANDRE GAGNON Co-Producer JOHN M. ECKERT
Produced by ROBERT COOPER and RONALD COHEN
Written and Directed by STEVEN HILLIARD STERN
A UNIVERSAL RELEASE Read the LOVE Book
© 1979 UNIVERSAL CITY STUDIOS, INC. ALL RIGHTS RESERVED
MAT SAT., SUN. 1:30, 3:20, 5:10
NIGHTLY 7:10, 9:15
haida
808 YATES STREET
382-4278

The sights and sounds of the '60's. There were bittersweet times... There were crazy times... and it was all unforgettable.
AMERICAN GRAFFITI
PAUL LE MAT · CINDY WILLIAMS · CANDY CLARK
CHARLES MARTIN SMITH · MACKENZIE PHILLIPS
BO HOPKINS and RON HOWARD
MATURE
WARNING: Violence and Coarse Language (B.C. Director)
NIGHTLY 7:15, 9:15
COUNTING HOUSE 2
BROAD AT BROUGHTON 383-3434

"Unequivocally the most terrifying movie I've ever seen." —AFTER DARK Magazine
WHEN A STRANGER CALLS
COLUMBIA PICTURES in association with MELVIN SIMON PRODUCTIONS presents
A BARRY KROST PRODUCTION
CHARLES DURNING · CAROL KANE · COLLEEN DEWHURST
WHEN A STRANGER CALLS
Also Starring TONY BECKLEY
RESTRICTED
WARNING: Some Frightening Scenes (B.C. Director)
MAT FRI., SAT., SUN. 1:30, 3:00, 5:10
NIGHTLY 7:10, 9:05
odeon 1
780 YATES STREET
383-0513

Entertainment Guide

THE BUTCHART GARDENS — 75th ANNIVERSARY — Open year round at 9:00 a.m. Admission gate now closing at 4:00 p.m.

THE BUTCHART GARDENS RESTAURANT — OPEN YEAR ROUND — Serving delectable Garden Lunches and scrumptious High Teas beside a crackling hearth in the relaxed atmosphere of the historic Butchart residence. Now open 10 a.m. to 4:00 p.m.

COFFEE BAR SERVICE — Available 10 a.m. to 4 p.m.

SEE HOW OUR SEEDS ARE PACKAGED — Hand packaging of seeds in the Gift Store is fascinating to watch. We have many specialty items found only in our store.

35 ACRES OF GARDENS — An invigorating stroll through these majestically beautiful gardens, a spot of tea by our crackling hearth and seed packaging on display combine for a fine outing.

STRATHCONA HOTEL — British Columbia's largest night-life centre, 919 Douglas St., 383-7137. Featuring "THE OLD FORGE" Nightclub with live music of "THE BROTHERS FORBES AND FRIENDS." 3 Discotheques — "THE STING," "THE CUCKOO'S NEST" and "IVY'S" and a unique lounge called "BIG BAD JOHN'S" featuring Hillbilly atmosphere. Luncheon served daily in "THE STING" and lunch and dinner served in the "CUCKOO'S NEST."

"Everybody knows who's Number One!"

CENTURY INN — ENTERTAINMENT PLUS!! "FORTY THIEVES DISCOTHEQUE" — Officially rated the Island's No. 1 Disco — Victoria's only total dance experience in an Uptown Cabaret atmosphere — Best Sound, Best Light and Fog show, 3 rooms, free attendant parking. "OUR PUB" presents the best exotic dancing in town daily noon to 6 followed by Disco Dancing 'til midnight. Century Inn, Pandora at Government on Centennial Square, 383-1151.

STEWARTS — Nightly dining par excellence — Victoria's best — Louise Rose at the piano. 388-7021.

RED LION — The one stop all Entertainment Spot.

DANCING NIGHTLY — 8:30 P.M. to 1 A.M. to Trafalgar in the Tower Lounge.

MAGIC nightly in the Drummers Lounge.

BARRY'S STEAKHOUSE — Best steaks in town. — $4.50 to $7.75. 385-3366.

KOSTAS — Fine dining (steak and seafood) with weekly Greek specialties. Live entertainment nightly. 384-4196

JADE PALACE — Dim Sum luncheon Daily 11 a.m.-3 p.m. Dinners daily from 5 p.m. 388-4412. Market Sq.

CHAUNEY RESTAURANT — every Thursday night Baroque and Chamber Music. 6:30-10 p.m. Res.: 385-4512.

AirCan jet struck by lightning

MONTREAL (CP) — An Air Canada flight bound for Calgary and Vancouver returned and landed safely at London's Heathrow Airport today after the plane was hit by lightning, says an airline spokesman.

Denis Chagnon said the pilot of the plane decided to turn back because he questioned the reliability of the navigational system after the lightning hit about one-half hour after takeoff.

Flight 853 was expected to arrive at its destinations about 3½ hours behind schedule, although Chagnon said he did not know whether the original plane was being used. The number of passengers aboard was not immediately known.

He said it was not yet known whether the plane had been damaged.

ROGER SIMPSON'S
Chef Roger's Restaurant
SPECIALIZING IN FINE FAMILY CUISINE
We cater for parties, social groups, and special functions. For more information please call 381-5744
OPEN FOR LUNCH and DINNER
CHARGEX VISA
11-2 1225 ESQUIMALT RD. RESERVATIONS PLEASE 381-5744

The Waddling Dog Inn
THIS WEEK'S SPECIAL
Soup du Jour or
● Chef Salad
● Roast Prime Rib of Beef
● Yorkshire Pudding
● Baked Stuffed Potato
● Fresh Vegetables
● Creme Caramel
● Beverage
$11.95
652-1146
AMERICAN EXPRESS, MASTERCHARGE, CHARGEX
PATRICIA BAY HWY. at Mt. Newton X. Saanichton
11-9

HARPO'S
BLUE NORTHERN
TONIGHT
8 p.m.
15 Bastion Square
Information
385-5333
CABARET

The Omelette house
CORNER OF GOVERNMENT AND YATES ST.
(across from Post Office)
PORK CHOPS 4.50
VEAL CUTLETS 4.75
ROAST BEEF 4.75
(all above served with soup, baked potato, vegetables, coffee.)
BEEF CURRY With fried rice and salad. 3.75
SPAGHETTI with Meat Sauce with salad 2.95
SPANISH OMELETTE Served with hash browns, toast and coffee 2.65
Specials Sat., Sun., and Monday.
YATES at GOV'T.
OPEN 8 A.M.-7 P.M.
7 DAYS A WEEK
11-9

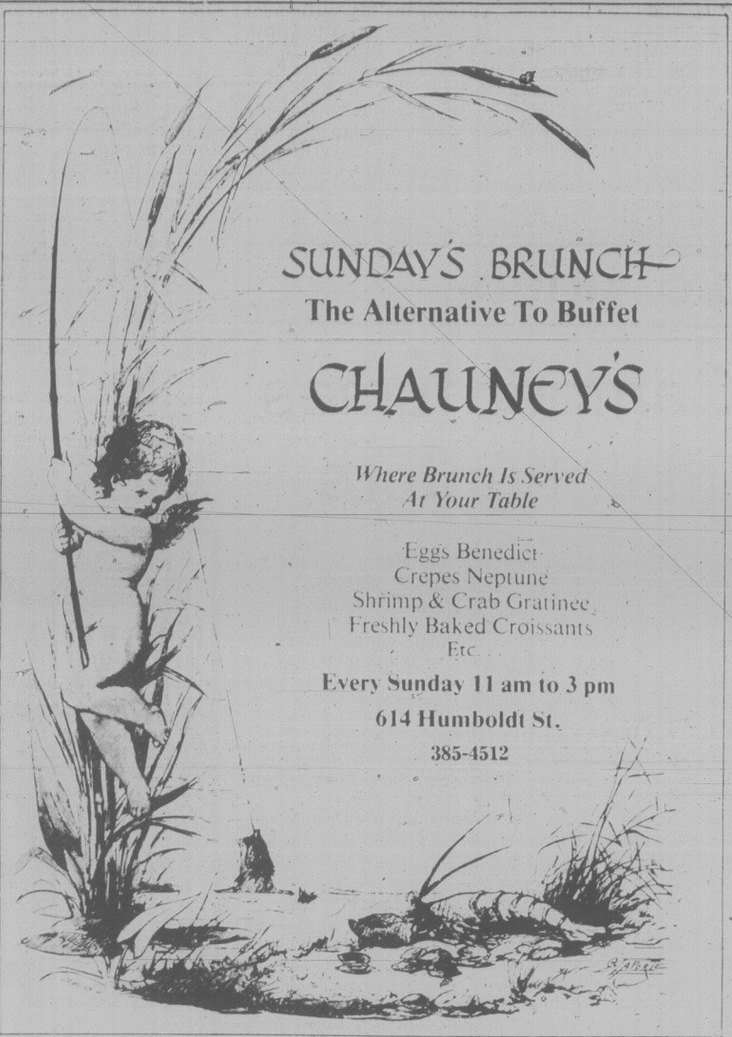
SUNDAY'S BRUNCH
The Alternative To Buffet
CHAUNEY'S
Where Brunch Is Served At Your Table
Eggs Benedict
Crepes Neptune
Shrimp & Crab Gratinee
Freshly Baked Croissants
Etc.
Every Sunday 11 am to 3 pm
614 Humboldt St.
385-4512

Dine surrounded by Flowers
● FREE Corsages for the Ladies
● FREE Birthday Cakes for Special Parties
For an Evening to Remember
Make Reservations Today
Sherwood Park Inn
123 Gorge Road East 386-1422
10-25

Amity's
IN THE RESTAURANT
STEAK OSCAR
Served with a choice of baked potato or rice, fresh vegetables, slice of fruit and hot loaf of bread.
8.95
Reservations recommended
IN THE LOUNGE
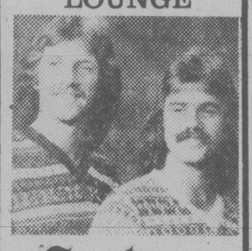
Ember
NIGHTLY FROM 8:30
Colony
ALL IN THE MOTOR INN
2852 DOUGLAS 385-2441
10-29

"WONDERFULLY MOVING, ENTERTAINING & NOSTALGIC"
Barbara Barsky, Joyce Gordon, Sheila Junor-Moore, Corinne Langston, Alison MacLeod
starring in
WAITING FOR THE PARADE
by John Murrell
Directed by Edwin Stephenson
Designed by Michael Johnston & Heather Woods
"A TRIBUTE TO WOMEN DURING THE WAR YEARS"
Bastion Theatre at McPherson Playhouse
Nov. 2 to 17: 8 p.m.
Nov. 4 & 7: 2 p.m.
NOW PLAYING!
Tickets: McPherson Box Office • Hillside Mall Ticket Centre • Hatley Park Brandywine • Cards 'n Things (Sidney)

LEST WE FORGET . . . . . SUNDAY IS REMEMBERANCE DAY
REMEMBER THE POPPY FUND
MAGICAL! An adult's movie with the shimmer of a new toy. —New York Times
A time-of-your-life movie... A film that is refreshingly different. —Rex Reed, Vogue
Witty, scary and also romantic... It's a wonderful film. —After Dark
A romantic suspense thriller. Original and engrossing. —Charles Champlin, Los Angeles Times
TIME AFTER TIME
THE MOST INGENIOUS THRILLER OF OUR TIME.
HERB JAFFE presents
Starring MALCOLM McDOWELL • DAVID WARNER • MARY STEENBURGEN
"TIME AFTER TIME"
MIKLOS ROZSA ... NICHOLAS MEYER
KARL ALEXANDER & STEVE HAYES ... HERB JAFFE
NICHOLAS MEYER
ORIGINAL MOTION PICTURE SCORE ON ENTR'ACTE RECORDS A WARNER BROS. / ORION PICTURES RELEASE
MATURE Occasional Bloody Scenes (B.C. Director)
FEATURE AT 7:00 & 9:10 P.M. — MATINEE SAT. & SUN. AT 2:00 P.M.
2nd week
towne cinema
808 DOUGLAS IN NOOTKA COURT
MOVIE INFORMATION: 382-5922
VANCOUVER ISLAND'S #1 MIDNITE MOVIEHOUSE
TONITE 11:30 SOLD OUT
EVERYONE ATTENDING WILL RECEIVE A PASS TO 'NEW YORK, NEW YORK'
THE ROCKY HORROR PICTURE SHOW
MATURE
Today!
SATURDAY & SUNDAY AT 11:30 P.M. & 1:15 A.M.
ADMISSION $4.00
ADVANCE TICKETS NOW ON SALE!
COME IN COSTUME: COME AS YOU ARE: BUT . . . COME EARLY!
LANDMARK CINEMAS OF CANADA — ENTERTAINING CANADIANS IN THE WEST

A DELIGHTFUL CAMP COMEDY ABOUT TWO MISMATCHED FAMILIES COPING WITH THE WEDDING PLANS OF THEIR CHILDREN
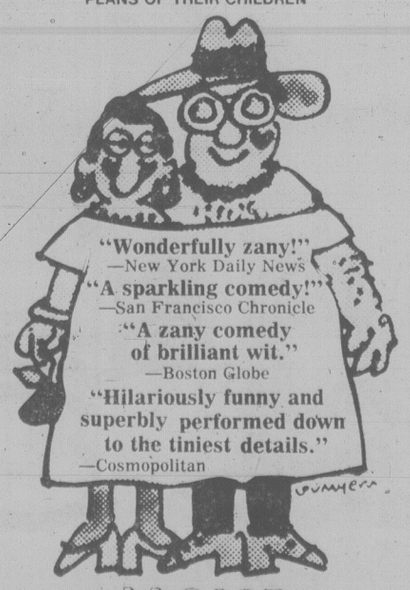
"Wonderfully zany!" —New York Daily News
"A sparkling comedy!" —San Francisco Chronicle
"A zany comedy of brilliant wit." —Boston Globe
"Hilariously funny and superbly performed down to the tiniest details." —Cosmopolitan
LA CAGE AUX FOLLES
(Birds of a Feather)
(The comedy that comes out of the closet)
MARCELLO DANON presents
UGO TOGNAZZI MICHEL SERRAULT
"LA CAGE AUX FOLLES"
MATURE
In French with English Subtitles
FOURTH & FINAL WEEK!
QUADRA NIGHTLY 7 & 9
Quadra at Hillside 382-3370

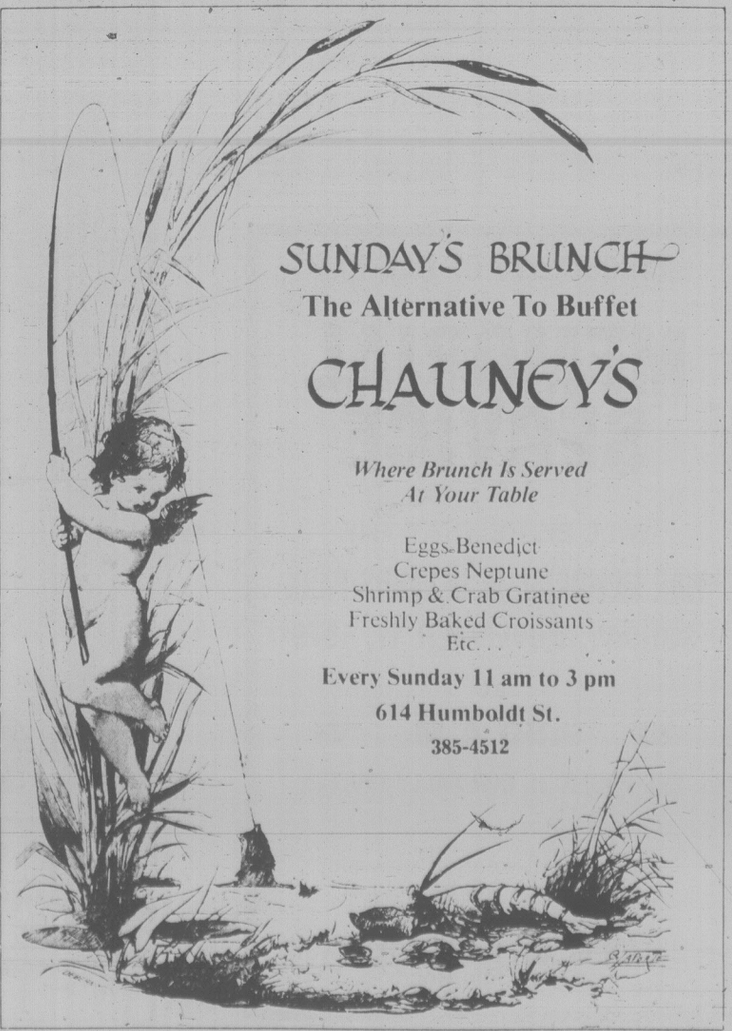
SUNDAY'S BRUNCH
The Alternative To Buffet
CHAUNEY'S
Where Brunch Is Served At Your Table
Eggs Benedict
Crepes Neptune
Shrimp & Crab Gratinee
Freshly Baked Croissants
Etc...
Every Sunday 11 am to 3 pm
614 Humboldt St.
385-4512

Indian pact surprise to B.C.

Provincial officials say the B.C. government knows nothing about federal government plans to get the province involved in negotiations over native Indian land claims.

"All we know is what we read in the newspapers," Bob Exell, provincial co-ordinator of native Indian programs, said in an interview today.

Indian Affairs Minister Jake Epp said Wednesday the federal government will attempt to get B.C. to begin negotiations with native Indians over land claims in the near future.

He said a formula for B.C. cutoff claims should be completed within the next few weeks.

Epp also said he has called a 2½-day conference in Ottawa next week involving provincial officials to develop native-supported programs in the province.

He said he will seek cabinet approval on his return to Ottawa for his settlement proposals to return to British Columbia Indians 33,000 acres of land cut from their reserves 60 years ago.

And, according to Epp, the British Columbia and former Liberal governments had agreed on a formula for returning 30,000 acres of the "cutoff" land to the 22 native bands affected by the expropriation by the federal government in 1920. The federal government gave the land to B.C. following the expropriation.

All this is news to the provincial government and Labor Minister Allan Williams, the minister responsible for Indian affairs, Exell said.

"We've had no request to attend any meetings."

"Mr Epp has never spoken to Mr. Williams about aboriginal rights, native title or about provincial involvement in land claims negotiations.

"He has never written to Mr. Williams about provincial involvement, he hasn't spoken to Mr. Williams — as a matter of fact he has never even met Mr. Williams dispite the number of times he's been in B.C. since he assumed the portfolio."

He agreed with James Gosnell, Nishga Tribal Council president, who said he still sees the provincial government as being reluctant to negotiate.

"The province does not acknowledge the existence of any unextinguished native title," Exell said.

"The province did agree to sit with Canada and with the Nishga to examine the elements of the Nishga claim but the last meeting was last year and there has been no formal request either from Canada or from the Nishga for a formal meeting."

During his two day visit here, Epp said Indian land claims could be settled by recognizing that Canada's native people have a equity in resource development.

He discussed the problems of North Coast Indians at Terrace on Wednesday, and met Thursday with spokesman of tribal groups and Indian organizations.

Couple wins permit suit

WEST VANCOUVER (CP) — Mr. Justice George L. Murray has awarded a West Vancouver couple $6,000 in damages from this municipality, citing the bureaucratic and patronizing attitude they met attempting to get a building permit.

Murray said M. L. Barthropp and Elizabeth Barthropp spent 26 months in a bureaucratic maze trying to get the permit approved. They finally received it Feb. 13.

The judge awarded $1,500 general damages to Barthropp and $500 to Mrs. Barthropp and $2,000 each.

Last December, after lengthy negotiations with the district, the plaintiffs went to the B.C. Supreme Court to compel the district to issue a permit. The district agreed, the couple's petition was dismissed and they were awarded costs.

However, Bill Jones, chief building inspector, then refused to issue the permit unless Barthropp agreed to indemnify the district against all claims incidental to the granting of the permit.

Barthropp refused and when his lawyer threatened to go back to court the permit was finally sent.

b.c. briefs

Camper fumes kill hunters

MERRITT (CP) — A 66-year-old hunter and his son found dead in their sleeping bags near here died from asphyxiation, an RCMP spokesman said Thursday.

George E. Runions and his 38-year-old son George, both from Merritt, were found inside their camper truck by searchers Tuesday. The camper was equipped with a propane heater and the single window was only open about one-quarter inch.

Vander Zalm asked to pay

Labor Canada wants some money from provincial Municipal Affairs Minister Bill Vander Zalm and his Social Credit party.

The federal department is seeking lost wages and medical costs incurred in January when a postman slipped in front of Vander Zalm's constituency office in Surrey.

Finance foul-up not foul play

Agriculture Minister Jim Hewitt says he is satisfied that financial discrepancies in a government-funded agriculture project near Cranbrook did not result from illegal activities.

Cranbrook ranchers said building materials for a government-sponsored project disappeared and might have been resold to fence private rangeland.

However, Hewitt said his own inquiry confirmed there was a lack of management control over the project, but no criminal activities.

Gardom would air report

Attorney-General Garde Gardom said Thursday if it were up to him, he would make public the findings of a B.C. Police Commission investigation into the Delta police force.

Gardom said the decision to keep the report secret was made by Delta Mayor Ernie Burnett, who has the report in his possession.

Four members of the force were suspended as a result of the investigation, including former Chief Mervyn Smith.

Indians seek up to $71M

VANCOUVER (CP) — A lawyer for the Musqueam Indian band has asked the Federal Court of Canada to order the government to pay the band between $45 million and $71 million in compensation for criminal and civil fraud in a 1957 land deal.

Marvin Storrow, acting for the 500-member band, concluded the band's case Thursday by listing 33 incidents of breach of trust that government agents committed while negotiating a lease of Musqueam land in south Vancouver to the Shaughessy Golf Club.

Pilot fined for crashing

ATLIN (CP) — Pilot Richard Bond, 52, was fined $1,450 in provincial court Thursday after he was found guilty of four Aeronautics Act offences related to a plane crash in which a Westbank youth was killed.

$7M Saudi job

OTTAWA (CP) — A British Columbia architectural firm has been awarded a $7 million contract in Saudi Arabia, Industry Minister Robert de Cotret told the Senate Thursday.

De Cotret said the firm of Arthur Erickson Associates Ltd. signed the contract for construction of a new ministry of foreign affairs in the Arab state.

SPEND LESS
— On printing by bringing it to us. Fast service, low cost, good quality — you get them all at
IDEALETTER SERVICES LTD.
2524 Government St. 382-9296
(Across from the Rosebud Bakery)

MUNICIPALITY OF OAK BAY
MEMORIAL SERVICE
WILL BE HELD AT THE
WAR MEMORIAL IN UPLANDS PARK
SUNDAY, NOVEMBER 11, 1979
at
9:50 A.M.
THE PUBLIC IS CORDIALLY INVITED
If inclement weather prevails, the Service will be held at
CHURCH OF ST. MARY THE VIRGIN
1701 Elgin Road

Buy house now: HUDAC

VANCOUVER (CP) — Prospective house-buyers should disregard high interest rates and buy now, Ernie Hnatiuk, British Columbia president of the Housing and Urban Development Association of Canada, said Thursday.

"Mortgage interest rates will likely decline to about 12 per cent during the first half of 1980," Hnatiuk said in a news release. "But inflation will continue and increasing costs of material and labor will offset any savings if you wait until then to buy a home."

He said people who have the money available for a down payment should opt for a short-term mortgage.

Hnatiuk also said that fewer homes will be built on speculation because of increases in house construction.

Willowdale Farm
RETAIL NURSERY
6447 West Saanich Rd.
FLOWERING ORNAMENTAL TREES
• Cherry • Plum • Crabapple
• FRUIT TREES from 6.25
• WEEPING WILLOW
• WEEPING CHERRY
• 10' LOMBARDI POPLAR
Plus lots of RHODOS, AZALEAS, HEATHERS, HEDGING MATERIAL in assorted sizes. 1 gal. to 6' tall.
11-9

"You get what you pay for."
Car & Driver — July 1978

That's what Car & Driver had to say after testing 13 best-selling '78 cars. In a grueling battery of tests of comfort, durability, economy, handling, even fun — "The Rabbit scored well in every category". The Rabbit costs more than the others, but . . . "the Rabbit delivers on the investment".
The Volkswagen Rabbit
Don't settle for less.
DOUGLAS VOLKSWAGEN LTD.
SALES—LEASE—PARTS—SERVICE
3329 DOUGLAS ST. 388-5466
Dealer Licence Number 5100
AUDI
11-9

Kelly's and NEC Christmas Countdown now on
It can't go on like this! The NEC Authentic Series AUK 7000 Stereo Cassette Deck is now just $269.95!
• Dolby noise reduction system. Front load design.
• Precision DC Servo motor
• IC recording amplifier
• Timer standby system. See it! Touch it! Make it yours!
The NEC Authentic Series RM1000 Portable Stereo Radio Cassette Tape Recorder is just $269.95
• 8000 mw Total Output Power
• FM-MPX stereo listening and 3 band tuner (FM MW SW)
• Stereo Spread control for Maximum Stereo dimension

The prices are falling to the floor! Get to your participating Kelly's store while there's still a bargain to get!
Grab it! Grab it! Grab it!
Kelly's Stereo Marts
feelin' good about Kelly's
No Down Payment — No payments 'til Feb. 15th O.A.C.
"We service what we sell!"
728 Yates St. 388-5502
11-9

Oil industry has exploration funds

OTTAWA (CP) — The oil and gas industry already has more than enough revenue, under existing pricing formulas, to continue with exploration and development of frontier resources, industry and government figures show.

Federal energy department projections indicate that annual domestic oil price increases of $2 a barrel, the present policy, would quadruple producer revenues to $21.8 billion by 1990, up from $5 billion in 1978.

The figures, distributed to reporters Thursday at an energy department background briefing, also show Canadian Petroleum Association forecasts of available cash flow far outstripping frontier exploration cost requirements by 1990.

The figures are in contrast to petroleum industry arguments that rapid domestic oil price increases are required to finance future exploration and development of High Arctic and offshore resources.

But energy officials also said the alternative to not moving domestic prices more rapidly toward world levels would be a substantial drain on the federal treasury to subsidize the cost of oil imported into Eastern Canada.

Domestic oil prices at the wellhead now are $13.75 a barrel, about $8 a barrel below average world prices and $10 below those in the U.S.

The government also produced comparison figures between Canada and other industrialized countries showing petroleum product prices here among the lowest in the world.

The new Conservative government is locked into crucial negotiations with the producing and consuming provinces over a new energy pricing package. Ottawa wants to boost prices to near world levels as soon as possible, backed by Alberta, the primary producing province. The consuming provinces argue such a move would cripple their industrial-based economies.

The crunch in the drawn-out dispute is how to redistribute the revenues from higher prices among the industry, the producing provinces, and the federal government.

The federal government appears convinced that higher prices are also required to encourage conservation. Canadians used between three and four per cent more oil and gasoline in the first nine months of 1979 than in the same period last year at a time when U.S. consumers were in shock over short supplies there.

Department figures contrasted sharply with industry statistics on forecast frontier expenditures from 1980 to 1990. The energy department said about $10 billion would be required compared to the petroleum association's estimate of between $71 billion and $93 billion.

These figures were confirmed by association spokesman Jack Gorman in a telephone interview from Calgary.

The energy department said investments of $80 billion in frontier exploration in the next 10 years are unlikely as such a figure represents about half the national investment potential.

The present petroleum revenue sharing arrangement gives 45 per cent to the producing provinces, 45 per cent to the industry and 10 per cent to Ottawa. Provincial revenues would increase from $3.2 billion in 1978 to $13 billion in 1990 under the present formula.

The officials said increases of $4 a barrel a year, proposed by Ottawa, would roughly double existing revenue projections. That would provide the industry with about $45 billion in revenue and Alberta with about $26 billion by 1990, assuming parity with world prices by 1986.

A continuation of current pricing policy, however, would sharply increase the country's oil trade deficit to more than $9 billion by 1985, reduce federal revenues by $2 billion by 1985 due to soaring import subsidy costs and raise the lost federal share of production revenues to $10 billion by 1985, the government figures show.

Prime Minister Clark has already promised measures in a new federal budget expected later this month to offset the impact of higher petroleum prices in certain low-income and oil-dependent regions.

The federal government is expected to increase the excise tax on gasoline sold at the pump as one source of revenue for Ottawa to cushion the higher prices.

Federal officials made it clear they expect world oil supplies to continue to tighten in the next decade and that prices will continue to increase, perhaps smoothly but more likely in an erratic series of substantial jumps.

The Organization of Petroleum Exporting Countries now supplies about 60 per cent of world demand.

World prices are forecast to reach nearly $62 a barrel in Canadian funds delivered to Montreal by 1990. The domestic price delivered to Toronto in 1990 under the existing formula of $1 a barrel every six months is estimated at about $47 a barrel.

Canada now imports about 40 per cent of its requirements. Venezuela provides 45 per cent, Saudi Arabia 35 per cent, Iran 10 per cent and others about 10 per cent.

With domestic production forecast to drop in the 1980s from conventional sources, the federal government is banking on stepped-up production from the non-conventional oil sands and heavy oil deposits. There are two plants now operating; two more slated for construction and officials expect a fifth operation to be announced in the 1980s.

Maximum production from each plant is expected to bring about 150,000 barrels a day on stream for domestic use. Synthetic oil productions and extension of bountiful natural gas supplies to Eastern Canada is a major part of the government's goal of oil self-sufficiency by 1990.

Imports are expected to reach a peak of more than 640,000 barrels a day by 1985, up from the current level of 500,000 a day. Non-conventional oil production would then cut into the figure.

Canada was self sufficient in oil for three years in the early 1970s but production has since fallen behind consumption. Canada uses oil for 44 per cent of its energy needs, hydro electricity for 25 per cent, natural gas 18 per cent, coal nine per cent and nuclear power three per cent.

ARCTIC MYSTERY isn't really very mysterious, nor is it very Arctic. The two polar explorers apparently trudging through frozen drifts are actually dockworkers in Hamilton, Ont. The arctic wilderness they appear to be studying is merely a mountain of salt to be used this winter on area raods.

Women charged in beating death

MONTREAL (CP) — Three women from the nearby Caughnawaga Indian reserve were charged with first degree murder Thursday following the death Wednesday of a taxi driver from injuries suffered in a beating last month.

Charged with murder in sessions court were Barbara Norton-Homer, 28, Katy McComber, 21, and Sherry Delisle, 19.

Judge Andre Chaloux scheduled a preliminary hearing for Nov. 13.

The women also face charges of armed robbery, kidnapping, forcible detention and conspiracy in connection with the separate beatings of two taxi drivers near the reserve Oct. 23.

The beatings occurred a few days after David Cross, a Mohawk Indian, was shot and killed by Quebec provincial police in front of his home at the reserve following a high-speed car chase.

GlenOak Ford
(FORMERLY PETER POLLEN FORD)

1979 Ford E-150 Econoline Van
For as low as $7498

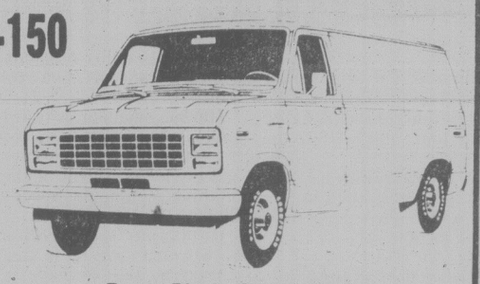

Raven Black. Stock #79132

Tell a Friend...
We're The Ford Truck Dealer
1060 YATES AT COOK
384-1144
(Call Collect Victoria)

Trail of blood to suspect

EDMONTON (CP) — A frozen trail of blood and a sobbing teenage rape victim led police Wednesday night to a suspect in five recent sex attacks on city women.

The terrified, partially-clad 17-year-old broke free following eight hours of captivity and police were called after she scrambled barefoot through snow, darkness and sub-zero temperatures to find safety in a house south of the Edmonton Country Club.

Police units with tracking dogs flooded in and the flare of searchlights bathed the river valley as the massive manhunt tightened its dragnet around the river bank in west Edmonton.

They found the suspect, bleeding from slashed wrists, lying soaked, freezing and exhausted on the river bank. Police said the man apparently cut himself.

Police said Hendrick Albers, 22, of Edmonton has been charged with rape and abduction.

Insp. John Izatt, head of the sex crime squad, said the girl was about to take a bath in a city apartment when she was abducted.

He said more than 50 officers and three dog teams were sent to the golf course area after the teenager found refuge at the home of Cathy Dagg.

"She just had a bathrobe on," Mrs. Dagg said, describing the girl as sobbing and in shock.

Police said they believe the man in custody was also the suspect for four other sex attacks.

Favoritism? Nonsense!

TORONTO (CP) — Two judges in the Miss Canada pageant have denied charges by runner-up Marie Laurin of Quebec City that they discriminated against her.

"It's a bunch of nonsense," William Hancox, executive-director of Charlottetown's Confederation Centre and one of the five judges, said Wednesday.

"It's absolutely false," said Signy Stephenson, editor of Style Magazine.

Ms. Laurin, 21, of suburban Sillery, Que., lost to 18-year-old Teresa McKay of Calgary in what was described by the judges as an extremely close competition in Toronto on Monday.

Ms. Laurin said Wednesday the judges did not want a winner from Quebec because the province's voters might endorse sovereignty-association in a referendum next spring.

"The day I had my interview, the (Quebec government's) white paper on sovereignty-association was made public," she said.

"The members of the jury only asked me questions on the document: 'What does Canada mean to you? What do you think of separatism and what do you think of the white paper?' and 'What do you think of the Quebec government?' "

She said she told the judges she had not read the white paper and that politics were not a central part of her life.

Hancox said the judges asked all 31 pageant contestants about the Quebec situation and what should be done about it.

SEARS • AD CORRECTION
An error appeared in Sears 8-page 'Kenmore National Appliance Sale' insert in the 'Wrap it up early' Roto delivered to your homes this week. On page 7 the Automatic Dryer, #267 488.010 DL has been incorrectly priced at $219.98, the correct price for this Dryer should read $239.98. Our apologies for any inconvenience this error may have caused.

MPs to sit Monday

OTTAWA (CP) — MPs have decided they do not need an extra day off because Remembrance Day falls on Sunday this year.

A government official said Thursday when the matter was raised at a recent meeting no party leader expressed interest in joining many other Canadians in taking a holiday on Monday.

Sears

Shop at our Warehouse Clearance Centre Saturday 9:10-3:30
Located at 765 Vanalman
Personal Shopping

Clearance Centre

Look for special clearance prices on dozens of one-of-a-kind home furnishings, all priced according to condition. The selection will include floor samples, discontinued merchandise, used customer returns.

Bed Frames

Clearance of all our open Bed frames. Some are slightly marked. Several styles to choose from

Complete frames ..... 20% off

Incomplete frames ..... 30-50% off

All Frames Sold "As Is"

Carpet Remnants

Selection of room size carpets includes multi-levels, short shags, plush or pile. Asstd. colours ..... 25-50% off

Simpsons-Sears Ltd.
765 Vanalman Ave. Just off the Pat Bay Hwy.

Sears

For your very merry gift ideas, shop Sears Catalogues!

Wrap it up early and beat the rush!

Just take a look at our 412-page Christmas Wish Book. Don't delay—order today!

Ask us about 'Ship-a-Gift' . . . you do the shopping and we'll do the shipping to any Sears location in Canada. Saves time, packaging and postage.

Dial, Dial, Dial.. shop the Catalogue way
595-3161
Colwood Shoppers: Call 474-1234

Breakwater issue in Sidney

By HUMPHRY DAVY

Sidney is faced with several controversial issues in the next two years and one of these — a major breakwater construction project — may affect the lifestyle of its residents.

That's the unanimous opinion of Mayor Norma Sealey, elected by acclamation on nomination day, and the eight aldermanic candidates battling for six council seats.

The big issue, they say, will be the proposed breakwater which the candidates feel will have both positive and negative effects.

The main concern of council will be to minimize problems arising from the impact the large boat-haven will have on the community.

Another issue which is moving gradually to the fore is the need for a mini transit system and two candidates have raised this issue in this year's election campaign.

A third is approval of a plan for the development of the privately-owned Rest Haven property, the only remaining choice bit of land in the town.

There are three incumbents seeking re-election plus a former alderman and four newcomers.

Bernard Ethier has served on council for three years and wants to see the on-going services program, such as roads and storm drains, carried out at the lowest possible costs to taxpayers.

Ethier is not in favor of expanding facilities at the recreation centre situated about four miles from the town.

He would rather see new facilities established in Sidney within easy access of young people who have no cars or bicycles.

He also doesn't think it is fair to the owners of Rest Haven for council to request some of the land on the island which forms part of the property.

Ross Martin is seeking re-election after serving five years on council.

A teacher at Stelly's Seconday School, he supports the community plan and wants the people of Sidney to have a say on what type of a breakwater should be developed.

He also wants public access to the Rest Haven property and a type of development which would benefit not only the developer but the public. He also favors expanding recreational facilities.

Eleanor Sowerby is seeking re-election after serving three years on council.

She favors the community plan in general, believing it will benefit residents.

But she warns the breakwater should be carefully planned because of the social impact it will have on the community.

Sowerby also wants Sidney to retain its individuality — not become a mushroom community.

Council should take a hard look at a proposal to expand recreational facilities, she says.

Engineering technician Daryl Ashby, seeking his first term on council, says council next year should aim to reduce spending.

He would like to see a five-year-capital budget endorsed by taxpayers, favors controlled development and would like council to look into the possibility of establishing a transportation system.

Marine engineer Edward James is known in Sidney for his active interest in soccer and is vice-president of the Saanich Peninsula Soccer Club.

He supports controlled growth and says he is concerned at the increase in vandalism and would like council to discuss this matter with the school board.

He says one of the reasons for the vandalism is the lack of transportation to take young people to places of interest like the recreation centre in North Saanich.

A small transit system would also benefit the elderly, he says.

James Lang, who is retired, served four years on council before contesting the mayoralty against Norma Sealey earlier this year.

He was defeated and is now making a try for a seat on council.

He predicts muncipal governments are in for a trying period in the next two years and feels with his experience he can be of service to the community during this period.

He opposes parkland acquisition or expansion of recreational facilities at this time.

Len McMillan, manager of Sidney Rentals, is a newcomer to municipal politics.

He backs the community plan and supports expansion of facilities at the joint Sidney-North Saanich recreational centre.

He thinks council should give a little more time to dealing with social problems, especially those involving the young and the elderly.

He wants to make sure that residents are fully aware of the implications of large breakwater and how it will effect their lives and pocket books.

In the end, he says, it will be residents who have to foot the bills for parking and other on-shore facilities.

Accountant Howard Norquay supports the community plan and the breakwater proposal.

He is against expansion of recreation facilities at this time because of inflation.

He is for the development of Rest Haven property, would like to see the island publicly owned but doubts this can be accomplished because of the high costs.

Amalgamation finds a backer

Mayoral candidate Keith MacGregor is the only candidate in favor of amalgamation according to an impromptu survey of 11 Saanich council hopefuls.

MacGregor, a retired brigadier-general, said during an all-candidates meeting earlier this week he would study amalgamation if elected Nov. 17.

When questioned during the Jaycee-sponsored meeting Thursday all the aldermanic candidates said dredging up the amalgamation issue again is a bad idea.

Former Saanich Mayor Ed Lum, running for a two-year aldermanic seat, said the concept of amalgamating with Victoria was defeated twice in referendum.

"Bigger is not best," Lum said.

Candidate Jock MacGregor said Saanich should maintain a separate identity.

Candidates were unanimous in their disapproval of the idea, saying the municipality would lose a lot by amalgamation.

Keith MacGregor said he believes merging services such as fire and police protection a good idea and intends to study the possibility of amalgamation if elected.

Mayor Mel Couvelier said amalgamation would be more expensive in the long run and would create a bureacratic monster.

Destroyer in harbor

The destroyer-escort HMCS Gatineau is in the Inner Harbor for the Remembrance Day weekend.

She will be open to the public from 1:30 to 4 p.m. on Saturday, Sunday and Monday.

She will return to her berth in the dockyard of CFB Esquimalt at 8 a.m. on Tuesday.

VICTORIA HEALTH CLUB
733 JOHNSON
SPECIAL INTRODUCTORY OFFER
Get the most out of your holidays this year. Start one of our special programs today: Reducing Trimming, Pre Ski, Shape-up.
Open six days a week for women — 10 visits for 10.00 — open six days a week for men.
383-6113

ROSES ARE NOW IN
BUSH ROSES CLIMBERS ea. ..... 3.50 20 OR MORE .. 3.00 ea.
STANDARD ROSES ..... ea. 11.99
FRUIT TREES
APRICOT ea. 5.99
APPLES ea. 6.99
PEACHES ea. 6.99
CHERRIES ea. 7.99
PEARS ea. 7.99
OPEN 9-8 WEEKDAYS 9-5 SUNDAY
Come in and discuss your garden problems
Elk Lake Garden Centre
5450 PAT BAY HIGHWAY — Just Beside Elk Lake
LISTEN TO GOOD ADVICE FROM HARRY HURN
SAT. and SUN., 8:41-11:26 a.m., 1:45-3:36 p.m. on C-FAX

NOTICE
WE STILL HAVE A FEW NEW DATSUNS AT BARGAIN PRICES!
THREE POINT MOTORS
2620 GOVERNMENT
at Hillside • 385-6737
DL Lic 5053

BE ENERGY WISE
★ DIMPLEX — controlled warmth with economy "just plug us in."
★ SAUNA — have it installed or do-it-yourself. Full line of Sauna accessories.
★ WHIRLYBIRD FANS — Circulate the warm air from those high ceilings
★ COMMERCIAL ★ RESIDENTIAL
★ LARGE SELECTION OF PORTABLE HEATERS FOR ANY ROOM
OPEN SATURDAYS 9:00 a.m.-1:00 p.m.
OPEN WEEKDAYS 7:30 a.m.-4:30 p.m.
PANELEC 1930 Blanshard St.,
ELECTRIC HEATING CO. LTD.
Opposite the Memorial Arena 382-7251

Sears
Sears is open Monday 9:30 - 5:30
SATURDAY SIZZLERS
GREAT STORE WIDE SAVINGS— SHOP EARLY FOR BEST SELECTION
Hundreds of items all priced and tagged especially for Saturday! All reduced for savings! Don't miss your share of the savings—
HERE ARE TYPICAL EXAMPLES OF THE SAVINGS YOU CAN EXPECT ON MANY DIFFERENT ITEMS
Personal Shopping While Quantities Last
20-50% off many items
Look for the Balloons!

Save 50% — Girls' Velour Tops — Reg. $15.98. Turtleneck, long sleeves, stretch fit, Green/Tan; Blue Cream. 7.99 each — Girls' Wear (77)
Save $7 — Fancy Blouses — Reg. $16.99. 2 pretty styles. Sizes 5-10. 9.99 each. Velveteen pants. Reg. $26.99 ..... $19.99 — Junior Bazaar (19)
Save 50% — Ladies' Sweater — Reg. $5.99. Turtleneck pullover style. Long sleeves. Asst'd. colours. S,M,L. 2.99 each — Ladies' Sportswear (7)
Save 25% - 50% — Gowns, Robes, Loungewear — Reg. $10-$40. Variety of popular styles... 4.99-29.99 each — At-Home-Wear (38)
Save $4 — Men's Wool Sweaters — Reg. $17.99. 100% Wool from Italy. Turtleneck or V-neck. Sizes 36-46. 13.99 each — Men's Furnishings (33)
Save $6 — G.W.G. Boot Cut Cords — Reg. $23.99. Brown, Beige, Navy. Sizes. 30-38. Leg 32 and 34. 17.99 each — Men's Casual Wear (41)
Save $5 - $15 — Ladies' Dresses — Reg. $24.99-$34.99. Easy-care fabrics in solids and prints. Broken sizes. 19.99 each — Ladies' Dresses (31)
Save $5 — Western Shirt & Pants — Reg. $18.99. A work or leisure outfit! Canadian made. Blue or Beige. Sizes 30-42. 13.99 each — Men's Work Wear (51)
Value! — Men's Duffle Coat — A classic style with quilted lining. Navy Blue or Black. Sizes 38-46. 29.99 each — Men's Dress Wear (45)
Value! — Dress Pants & Shirts — Reg. $13.99-$27.98. Young men's styles in asst'd. colors. Shirts 36-42. Pants 26-36. 50% off — Young Men's Wear (48)
Value! — Ladies' Slipper — Comfy 'mule' style in blue, Pink, Beige. An ideal gift! S,M,L. 2.99 Pair — Hosiery (75)
Save $10-$12 — 'Naturalizer' Shoes — Reg. $35-$37. Black patent in 'Twirl' or 'Farah' styles. 3" heels. Sizes 5½-10. 24.99 Pair — Ladies' Shoes (54)
Save $10 — Remington GTX 3000 — Reg. $64.99 Cordless shaver with twin ultra-thin flexible screens. Rechargeable. 54.97 each — Health & Beauty (8)
Value! — Men's Phasar Watches — Reg. $84.99-$129.99. Save now on selected styles. White and Yellow bands. 30% off — Jewellery (4)
Save $10 — Polaroid 'One Step' — Reg. $44.99. The easy-to-operate camera. Aim and press the button! 34.99 each — Camera Supplies (3)
Save 40% — Contemporary Table Lamps — Reg. $53.99. 3 styles. 29" high with brass-plated metal base. Tri-light. 32.39 each — Lighting (34)
Value! — Entire stock of Reels — Reg. $2.99-$64.99: Peetz, Diawa, Shimano, Mitchell, Quick, etc. A perfect gift! 25% off — Sports Centre (6)
Save $9 — Car Ramp — Reg. $31.99. Supports to 5000 lbs. capacity in pairs. Lifts 9" off ground. 22.99 pair — Auto Centre (28)
Save $3.50 — Sears Quality Tool Box — Reg. $9.49. Steel housing, Grey enamel finish, tote tray. 19x6x6½" high. 5.97 each — Hardware (9)
Save $12 — Sabre Saw/Router Table — Reg. $41.99. Fits Craftsman only. Converts saw to jig-saw, Routers into Shapers. 29.97 each — Hardware (9)
Value! — Storm Doors—Fireplaces — Storm Doors, Reg. $74.99-$179.99. Fireplaces, Reg. $79.99-$339.99. 30%-50% off — Home Improvements (42/64)
Save $61 — 'Gemini' Love Seat — Reg. $200. An attractive addition to your living room or den! $139 each — Furniture (1)
Save $230 — Living Room Suite — Reg. $529.98. 3-pce. suite upholstered in 100% olefin. Autumn colours. $299 each — Furniture (1)
Recheck the 48-page — 'Wrap it up early' Flyer — Gift ideas for the entire family. Prices in effect now through 5:30 p.m. Sat., November 17.

Simpsons-Sears Ltd.
'Reg.' and 'Was' refer to Simpsons-Sears Ltd. prices

Euthanasia justified - report

Times News Services

TORONTO — A body of the Anglican Church of Canada has accepted a report that says forms of euthanasia may sometimes be morally justified and that mercy-killing "prompted by a genuine concern" should not be condemned.

The report, a four-year effort probing the question of death and dying, was presented Thursday to the church's National Executive Council by a 16-member task force comprising physicians, lawyers, clergy and theologians.

"While the decision not to preserve life would likely be generally accepted, the means of attaining the end seem inhumane and unmerciful. Would active euthanasia be more compassionate?"

The report says physicians, the church and society should respect the wish of a terminally-ill person who wants to die with dignity.

Rev. Richard Berryman, a public relations spokesman for the church, said the report is a discussion paper — not church policy — that will help the medical profession and society come to grips with serious moral issues.

"Advances in medical science are posing us with serious moral questions we didn't face 20 years ago," Berryman said. "The church is trying to take some leadership on some difficult moral questions."

The interim draft of the report was released in July, 1977, and was greeted with a storm of criticism, most of which centred on complaints that the church was willing to sanction the death of mentally-retarded children.

Berryman said the Church emphatically denies the report has anything to do with allowing the mentally retarded to die. Rather, he said, it deals only with the future of the severely deformed and the terminally ill.

The controversial 1977 draft and the present report were edited by Winnipeg surgeon Dr. Lawrence Whytehead and Rev. Canon Paul Chidwick. Berryman said that in spite of the stiff criticism of the original report, its authors haven't changed their views.

"I've interviewed both of them and the only change is an elaboration and clarification of the original report so it's more gentle and less abrasive."

"It should be understood that only God is sacred and holy and as a result God alone should be worshipped," the report says. "Man should not worship life. Life is not sacred in itself. The respect we give human life derives entirely from its Creator."

It also makes the point that man must share with God a responsibility for the care of the sick and, because of advances in medical science, that responsibility now includes decisions on when "life" should not be allowed to continue.

"Co-responsibility suggests that we are called on to play a decisive role in shaping our lives and determining our destiny," the report says. "This responsibility extends to our dying and to deciding under what circumstances we ought to cling to life."

It also says that ending pain and suffering when there is no reason to hope for either relief or cure may be a good thing provided the patient is reconciled with God and with those around him.

The report says that when a decision to allow a person to die has been reached, the family of the patient must be supported and both society and the church should stand by the family of the deceased.

"It is deplorable that the Church has often issued platitudinous and pietistic counsel which can so easily mask the realities of the death experience."

Among other things, the report also complains that the Canadian legal system hasn't kept pace with changes in medicine, that there is inadequate moral support for the seriously ill and dying and that society still hasn't come to grips with death.

Its main theological point, however, is clear — death should not be viewed as an end, but as a transition from life on earth to life in heaven.

"Death always precedes resurrection."

ROYAL OAK GARDEN CENTRE AND FLORIST

"for every bloomin' thing!"

OPEN 7 DAYS A WEEK

HOURS:
Monday to Saturday 9-5:30
Friday 9-9, Sunday 10-5

479-1116

FRUIT TREES HAVE ARRIVED!

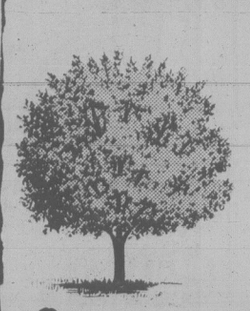

30 VARIETIES

to choose from, including apples, pears, cherries, peaches, plums, nectarines, apricots.

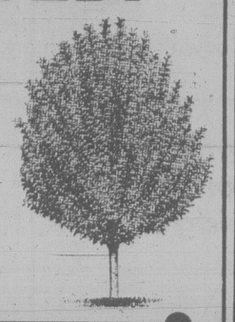

● PLEASE NOTE ●

Bob Pedenson is still owner of Royal Oak Garden Centre and not as mistakenly advertised. Bob and his staff look forward to serving old and new customers for many years to come.

4456 SAANICH RD. in the Royal Oak Shopping Centre 479-1116

Lumber jobs linked to fee

The amount of reduction in a government stumpage fee will determine whether one-third of Fort Nelson's work force will have jobs at its three lumber mills.

Forests Minister Tom Waterland said Thursday he would reduce stumpage fees — a timber-harvesting tax — for the three mills to offset increased transportation costs and slumping markets.

But the mill owners want to see how large the reduction is before making a decision affecting 750 workers.

Bob Lunde, general manager of Tackama Forest Products Ltd., met today with forest ministry officials in Victoria and was to report to his colleagues at Fort Nelson Forest Industries Ltd. and Omineca Enterprises.

A ministry spokesman said late this morning a decision on the stumpage fee has been made. However, no details were being immediately released.

The three companies sent a telegram to the provincial government requesting that stumpage fees be reduced by 10 per cent to help pay part of the cost of trucking lumber and wood chips to a rail connection in Dawson Creek, about 300 kilometres south.

The trucking has been necessary for three weeks since fire destroyed a B.C. Railway trestle near Fort St. John, cutting the rail line to United States markets.

The companies say trucking adds $1,000 to each rail car of lumber — an unbearable burden in light of falling lumber prices.

Waterland said transportation costs are a major component of the stumpage fee formula and the fees are automatically reduced when costs increase substantially.

The Bailey bridge and landfill which will replace the burned trestle are not expected to be operational until the end of the year, a B.C. Rail spokesman said Thursday.

The trestle caught fire after 11 unattended tank cars containing fuel ran off a siding and plunged off the tracks. Yves Tremblay, 20, a former railway employee, and Stanley Newdorf, 22, were later charged with mischief. Their cases are still before the courts.

Provincial Labor Minister Allan Williams said the threat of a shutdown is an over-reaction to an emergency situation. And Municipal Affairs Minister Bill Vander Zalm said the mills should work out their own problems without government assistance.

Mayor Doug MacPhail, who is also a Tackama manager, said he doesn't know how Williams can say it's an over-reaction when he hasn't viewed the situation personally.

"There's been no cash flow for three weeks. The yards are plugged. And these are small independent mills, not tied into multi-nationals," he said.

The people in Fort Nelson are apprehensive and many feel the northeastern town contributes a lot more to B.C. than it gets back., the mayor said.

He predicted other layoffs will follow as secondary and services industries feel the impact from the lumber mills.

A union spokesman predicted there will be a mass exodus of workers because costs of heating and renting a home peak during the winter.

"There are some people who have to pay $600 a month for a lousy two-bedroom mobile home and another $100 a month for heating," said Larry Dochendorf, vice-president of the International Woodworkers of America.

FAST TALK'S CHEAP THIS WEEKEND.

B.C. TEL

Island Saw Co.
617 Chatham Street 385-5500

"I'm Voting For Bill Tindall For Mayor"

MR. NORINDER BAL
730 Rockheights

ON NOV. 17th IN VICTORIA.

YOU, ME and BILL TINDALL

For Information and Transportation 381-6822
Inserted by Bill Tindall Committee

The critics speak

"The Strada does everything well, excelling in handling, fuel economy and highway cruising."

Dan Proudfoot, *Toronto Sun*

Halifax Chronicle Herald

Auto test

by Richard Russell

Fiat, those people who provide Gilles Villeneuve with his Ferrari in Formula One, have done a complete rethink for the North American market and the result has to be one of the most completely rust-proofed cars for sale in North America.

This little devil has undercoating in places most cars don't even have paint. The car is built using a great deal of rust-proof zincrometal in critical areas; the car is then thoroughly under-coated at the factory before being shipped across the Atlantic.

When the cars arrive at Autoport they are once again undercoated by Fiat personnel. The plastic fender-liners are then installed and the car is as ready as any to face the elements.

To back it up, Fiat provides a three-year warranty against corrosion perforation, and to back up their faith in the very tough mechanical components they offer a two-year warranty against mechanical defects as well. This is the best warranty in the small car business.

So what is the car like to drive?

An absolute ball!

Typically Italian, the little wonder just begs to be driven. The 1500 cc engine is a jewel.

The engine is a very smooth little piece of work that started instantly at any temperature and idled as smoothly as anything in its class.

The Milton Tribune Homes, August 8, 1979

The Fast Lane

by Jim Kenzie

Typical of Italian design, the Fiat abounds with unusual touches. The square overall shape is relieved by a continuing round motif, that is seen in the door handles, heater controls, instruments, and even the door lock buttons. It gives the car an all-of-a-piece look, and is much more pleasant than an overabundance of straight, Teutonic lines.

FIRSTHAND REPORT—May 1979

by Michael Lamm
West Coast Editor
POPULAR MECHANICS

. . . extensive rustproofing and improved quality control put the Strada several leagues ahead of its predecessors. The body uses Zinchrometal in all rust-prone areas, as well as PVC undercoating and plastic inner fender liners. The fit and finish impressed me as top-quality throughout.

CAR AND DRIVER

. . . it underscores our contention that the Strada really is prime Car-of-the-Future material.

The only choice seems to be whether you choose to buy the Car of the Future now, or wait for the future. We think those of you inclined toward early conversion will find much comfort in this Fiat.

—Patrick Bedard

PLAYBOY

The technically advanced Strada three-door comes with a five-speed transmission, front-wheel drive and a 1.5 liter overhead-cam engine, from Fiat of North America.

New, low-priced front wheel drive STRADA $5,995*

Now only

*Manufacturers suggested list price, not including freight, taxes, licence or dealer preparation charges. Dealer may sell for less.

62 km/gal**

The Toronto Sun

by DAN PROUDFOOT

You have an affair with a Fiat, you understand. You don't simply own it in the way you buy, drive and ultimately wave goodbye to other mass-produced automobiles.

Pure Fiat means more fun to drive. The gearshift is so light it feels as though you need only to use your little finger to progress through the five forward speeds. The brakes are a delight, sensitive and sure. The engine likes nothing better than high speed operation.

New-car smell

The car even comes with the characteristic Fiat new-car smell, a kind of essance d'gusto. But the Italian company also has broken new ground, for the Strada offers exceptional ride and quiet at touring speeds compared both to earlier Fiats and to the competition.

DENVER, COLO. POST
by Bud Wells

A test of a sharp-looking two-door hatchback showed the Strada's best features to be good handling characteristics, especially in the snow; comfortable seating with lots of legroom and a strong-performing engine.

MOTOR TREND July 1979
by Bob Nagy

When driving cross-country, the one facet of an interior that very quickly asserts its presence is the seating. The Strada merits very high marks in this area.

What was especially noteworthy was that even at freeway speeds, the Strada, which weighed in at just under 2100 pounds, practically ignored the 30-40 mph gusts that were causing obvious problems for many other larger and heavier vehicles.

In addition to its outstanding stability, that Strada delivered a remarkably quiet ride.

AUTOWEEK FEBRUARY 19, 1979
by Jim Gandy

The Strada, by contrast, feels firm, stable, and predictable. Through a judicious combination of spring rates and shock valving, Fiat has made the 2050 lb. Strada give the driver the impression of a car weighing 3000 lbs.

The impression of weight translates to an exceptionally comfortable car to drive for long stretches.

Friday, June 1, 1979—Santa Cruz Sentinel

We found the brakes to be exceptional. It was our impression that they are the best offered in this field. They are vacuum-assisted disc up front and drums in the rear.

The econobox class is probably the most competitive in today's automotive marketplace. And the Fiat Strada has much to offer any buyer. To overlook the Strada when shopping for a new car in this class would be a mistake.

By Arnold Wechter

ROAD TEST/Oct. '79

Begs to be driven hard on serpentine roads. Has ride that swallows dips and bumps, and "easy chair" seat and stickability rivalling some sports cars. Designed to carry 4 and does so spaciously, along with lots of luggage. Top performer of these 5 cars. It's a real "fun car." Rating: A+.

ROAD & TRACK—September 1979

The Strada amassed a whopping 11 firsts (more than any other car) in the areas of ride and handling, braking, body structure, front and rear seating, ease of folding the latter, luggage and loading, the shopping bag contest, quietness and ingress/egress.

The Strada's long suit is interior practicality, an important set of criteria for cars of this class. Comments like "Love these large, comfortable seats," speak for themselves . . . its rear seat bottom can be tipped forward to increase carrying capacity. The cargo area is tall enough, for instance, to carry full shopping bags out of sight.

**Based on laboratory tests using Transport Canada test method. Actual consumption will vary. Urban winter consumption will be significantly greater. Strada mileage rating 62 km per gal., urban estimate 54 km per gal., highway estimate 79 km per gal. "Fiat" and "Strada" are trademarks of Fiat S.p.A.

FIAT

© Fiat S.p.A.

It's your turn. Test drive a Strada today

See your local Fiat dealer for a test drive.

FAMILY CIRCLE

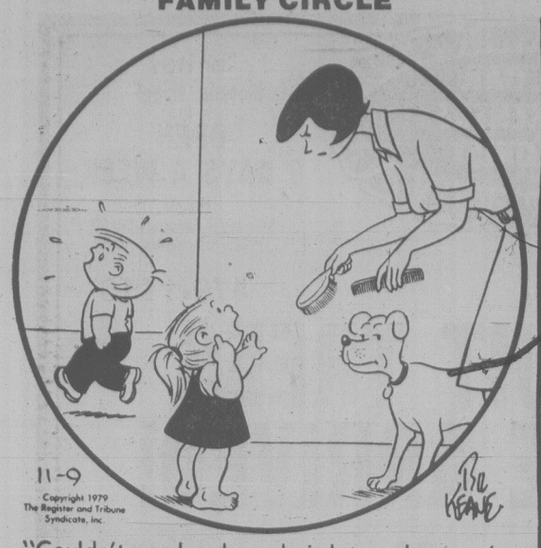

"Couldn't you brush my hair later when you're not mad at Billy?"

DENNIS THE MENACE

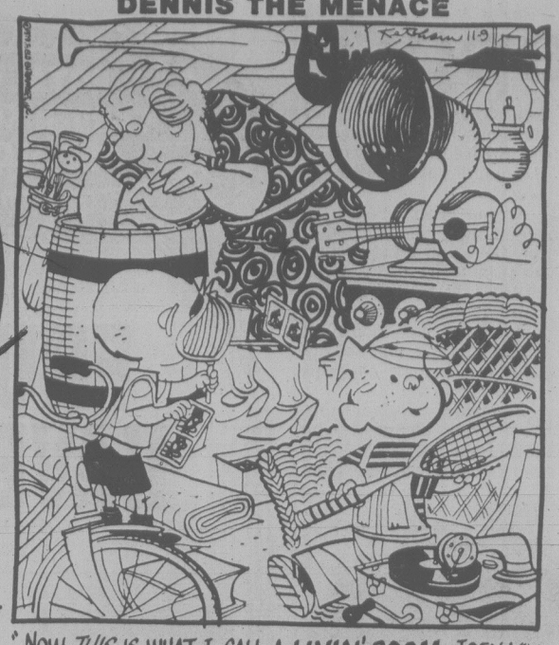

"NOW *THIS* IS WHAT I CALL A **LIVIN' ROOM**, JOEY!"

BUCK ROGERS

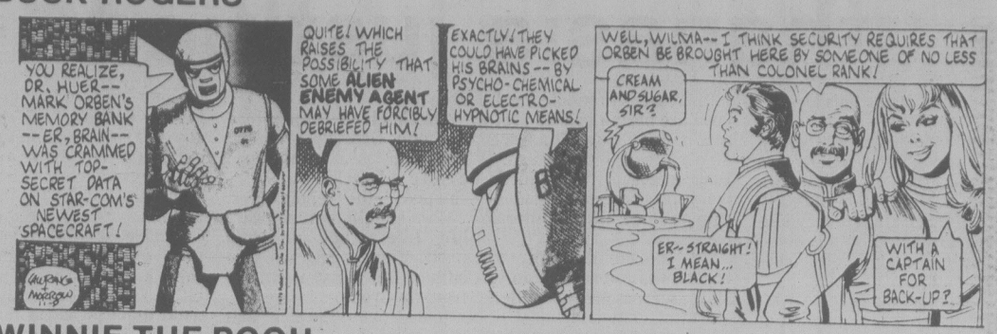

WINNIE THE POOH

Contract Bridge : B. Jay Becker

You are declarer with the South hand at Six Notrump and West leads the queen of spades. How would you proceed to make the contract, bearing in mind that you see all four hands and assuming the best defence?

NORTH
♠8 5
♡K J 4
◇A 9 7
♣J 9 7 5 3

WEST
♠Q J 10 4
♡10 7 6 2
◇K 8 3
♣8 2

EAST
♠K 9 7 3 2
♡8 5 3
◇10 6 5
♣6 4

SOUTH
♠A 6
♡A Q 9
◇Q J 4 2
♣A K Q 10

Here is how you do it: Win the spade lead with the ace, cash five club tricks (discarding a diamond), then play the A-K-Q of hearts, ending in your own hand to produce this position:

North
♠8
◇A 9 7

West
♠J
◇K 8 3

East
♠K
◇10 6 5

South
♠6
◇Q J 4

(Note that you could easily make three diamond tricks, and thus the contract, if either defender had discarded a diamond earlier in the proceedings. The real challenge is to make three diamond tricks at this stage, even though the defenders discarded as well as they could.)

Now lead the queen of diamonds and, if West covers the queen with the king, win in dummy with the ace and exit with a spade, forcing East to win the trick with the king and return a diamond to dummy's nine.

If West does not cover your queen of diamonds lead, you again exit with a spade. East wins with the king and is forced to return a diamond from his 10-6. If he leads the ten, you cover with the jack; if he leads the six, you play your four. Either way, you win three of the last four tricks to bring home the contract.

The outcome is the same if, in the diagramed position, East's last spade is the nine instead of the king. You lead the queen of diamonds, as before, and it does not matter whether or not West covers with the king. Either way, your next lead is a spade, and the only difference is that, instead of East getting endplayed on the following trick, West is the one who gets endplayed.

WORDY GURDY

BY TRICKY RICKY KANE

Every answer is a rhyming pair of words (like FAT CAT and DOUBLE TROUBLE), and they will fit in the letter squares. The number after the definition tells you how many syllables in each word. To win $10, send your original rhymes with your definitions to this newspaper. All entries become the property of UFS, Inc.

1. Rock group's latest info (1)
2. Has to have faith (1)
3. Frilly Miss Austin (2)
4. Extremely steep slope (1)
5. Make sleep sounds, Dinah! (1)
6. Trustworthy potbelly (1)
7. Designer Bonnie's fervent desires (2)

Thanks and $10 to Michelle Westendorf of Dover, OH for # 6. Send your entry to this newspaper.

11-9

ANSWERS: 1. WHOS NEWS 2. MUST TRUST 3. LACY TRACY 4. SHARP SCARP 5. SNORE SHORE 6. STALUNCH PAUNCH 7. CASHINS PASSIONS

© 1979 United Feature Syndicate, Inc.

LITTLE PEOPLE'S PUZZLE

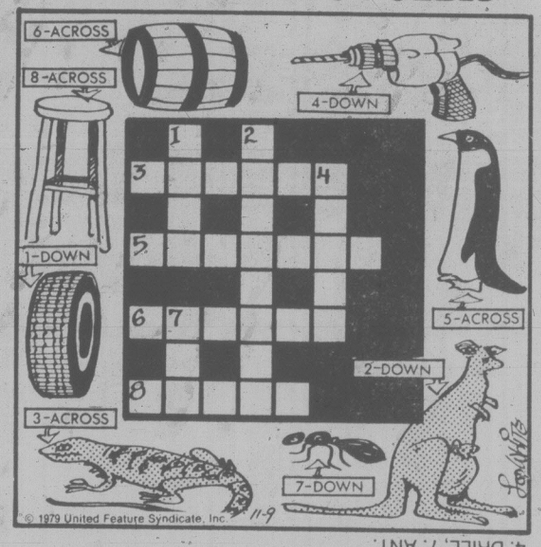

ANSWERS: Across—3. LIZARD, 5. PENGUIN, 6. BARREL, 8. STOOL. Down—1. TIRE, 2. KANGAROO, 4. DRILL, 7. ANT.

SUPERHEROES

HAGAR

PEANUTS

B.C.

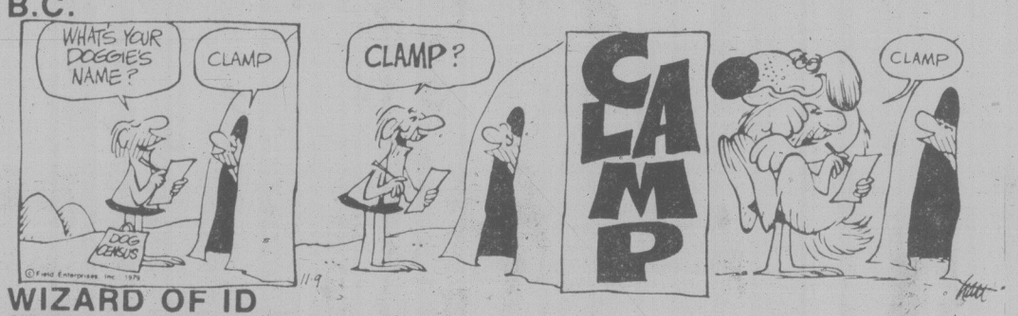

WIZARD OF ID

APARTMENT 3-G

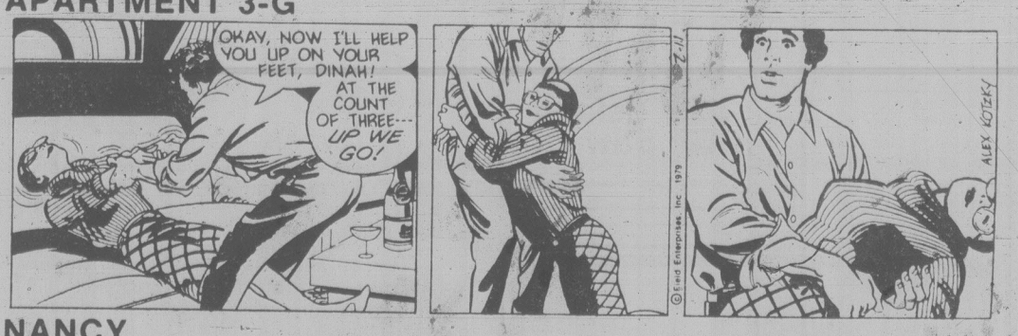

NANCY

MARK TRAIL

CRYPTIC CROSSWORD

ANSWERS TO THURSDSAY'S PUZZLE

ACROSS
1 Air-hostess
7 Owing
8 Aligned
10 Enshroud
11 Stet
13 Shriek
15 Gnomon
17 Dock
18 Mail-boat
21 Saviour
22 Set-to
23 Grass widow

DOWN
1 Aries
2 Regarded
3 Opaque
4 Twin
5 Sanctum
6 Sobersides
9 Detonation
12 Analysed
14 Recover
16 Marrow
19 On tow
20 Bows

CLUES
ACROSS
6 Not a free horse (7)
7 She's always crazy before 12 (5)
9 100 talk wildly, and have a strong desire (5)
10 Show affection to everybody when there's no score (4-3)
12 Not consistent in type of letter (11)
14 Remark about role of division (11)
18 They may get plucked in a noted production (7)
19 Kate's cooked meat (5)
21 How and when soldiers move? (5)
22 Put the bedclothes back on to get better? (7)

DOWN
1 Divide part of plough (5)
2 9 have nerve initially but become cowardly (6)
3 and 20 Down. Blush on seeing Communist study (6)
4 Space underground from 2 (6)
5 Vocation involving visiting? (7)
8 Sun is out: come round and eat (7)
11 Valour shown by a number as old as we are (7)
13 He has lines to deliver of course (7)
15 There is nothing initially in the cost of having a royal son (6)
16 Bloomer would cause these people to go by car (6)
17 Bird takes nothing initially from 2 (5)
20 See 3 Down

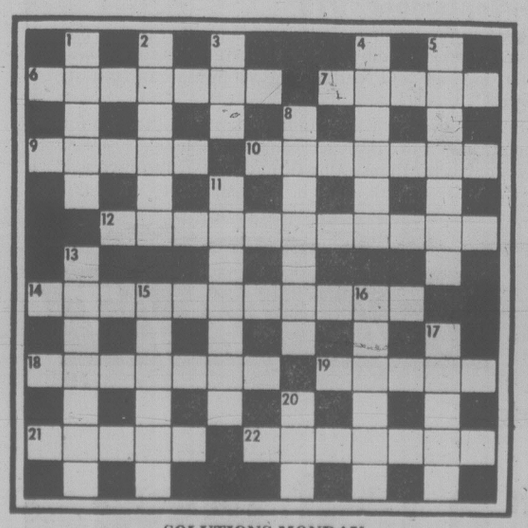

SOLUTIONS MONDAY

YOUR HOROSCOPE

Astrological Forecast for Saturday, November 10
By SYDNEY OMARR

ARIES (March 21-April 19): Accent on change, spreading efforts too thin, finding where you stand with "special" member of opposite sex. Popularity increases and so do social invitations. Key is to be discriminating—select quality. One who does much talking may be covering lack of knowledge.

TAURUS (April 20-May 20): Stick to facts, leave speculation for another time. Aquarius, Leo, Scorpio persons play significant roles. Accent on home, long-range investments, building on solid structure. Older individual is on your side, but you may not be aware of it.

GEMINI (May 21-June 20): Write, communicate, ask questions, give full rein to intellectual curiosity. Member of opposite sex cares and makes it obvious to you. Quick decisions, trips, spirited discussions are on tap. Sagittarian is in picture.

CANCER (June 21-July 22): You learn more about money, costs, payments and collections. Family member makes gesture of conciliation that could lead to reconciliation. Be diplomatic, receptive, maintain self-esteem. Be ready to strike hard bargain where valuables are concerned.

LEO (July 23-Aug. 22): Define needs—decide what you want and how to obtain it. Steer away from self-deception. Gain realistic view of situations, places and people. Cycle high—despite minor delay, you are going places!

VIRGO (Aug. 23-Sept. 22): Restrictions actually work to your advantage. Know it, consolidate assets, contact authoritative persons. You can locate what has been missing—you gain behind scenes glimpse. Sense of direction will be restored—if you are determined and patient.

LIBRA (Sept. 23-Oct. 22): You get backing; aspirations are fulfilled as many applaud or appreciate your efforts. You remove roadblock—goal is in sight. Spotlight on friends, desires, favorable decision regarding license or business transaction.

SCORPIO (Oct. 23-Nov. 21): Study Libra message—you get chance to take a more independent, profitable course. Accent on making room at top, imprinting style, rising above petty, "office politics." One in authority grants your request.

SAGITTARIUS (Nov. 22-Dec. 21): Follow through on "inner feelings." Past knowledge, experience comes into focus. You are able to successfully communicate, to bridge language and distance barriers. Cancer, Leo, Aquarius persons figure in scenario.

CAPRICORN (Dec. 22-Jan. 19): Budget, investment discussions are on agenda. Make inquiries, dig beneath surface indications. Element of luck, timing rides with you. You could strike pay dirt. Sagittarian aids in uncovering needed data. Success indicated on "third attempt."

AQUARIUS (Jan. 20-Feb. 18): Be aware of possible legal loopholes. Check between the lines, study fine print. Accent on restrictions, rights, special permission and cooperative effort. Taurus, Leo persons figure prominently—and so does the number 4.

PISCES (Feb. 19-March 20): Basic requirements for successful operation come into focus. You gain through written material. Read, study, apply knowledge in practical manner. Gemini, Virgo, Sagittarius persons figure prominently. A special appointment is on agenda—be on time.

IF NOVEMBER 10 IS YOUR BIRTHDAY you are stubborn, dynamic, independent, creative and considered "sexy." Leo, Aquarius persons play important roles in your life. Significant favorable changes occur in December. You'll be free of restrictions, you travel and find constructive outlets for creative capabilities. Family situation, which had been cause for concern—especially during month of May—will be satisfactorily resolved. You are inventive and possess pioneering spirit.

FUN WITH FIGURES

By J. A. H. HUNTER

Jack had been quiet quite a while, figuring out something on a scrap of paper as they waited for the traffic to start moving again. "See that number, Dad," he said, pointing to the car ahead. "I got something with it."

"The four figures?" Brian shook his head. "They're just figures to me."

"Come on." The boy smiled. "It's one less than six times the sum of the squares of its two halves."

You try!

(Answer Monday)

Yesterday's answer: PUZZLE was 702234.

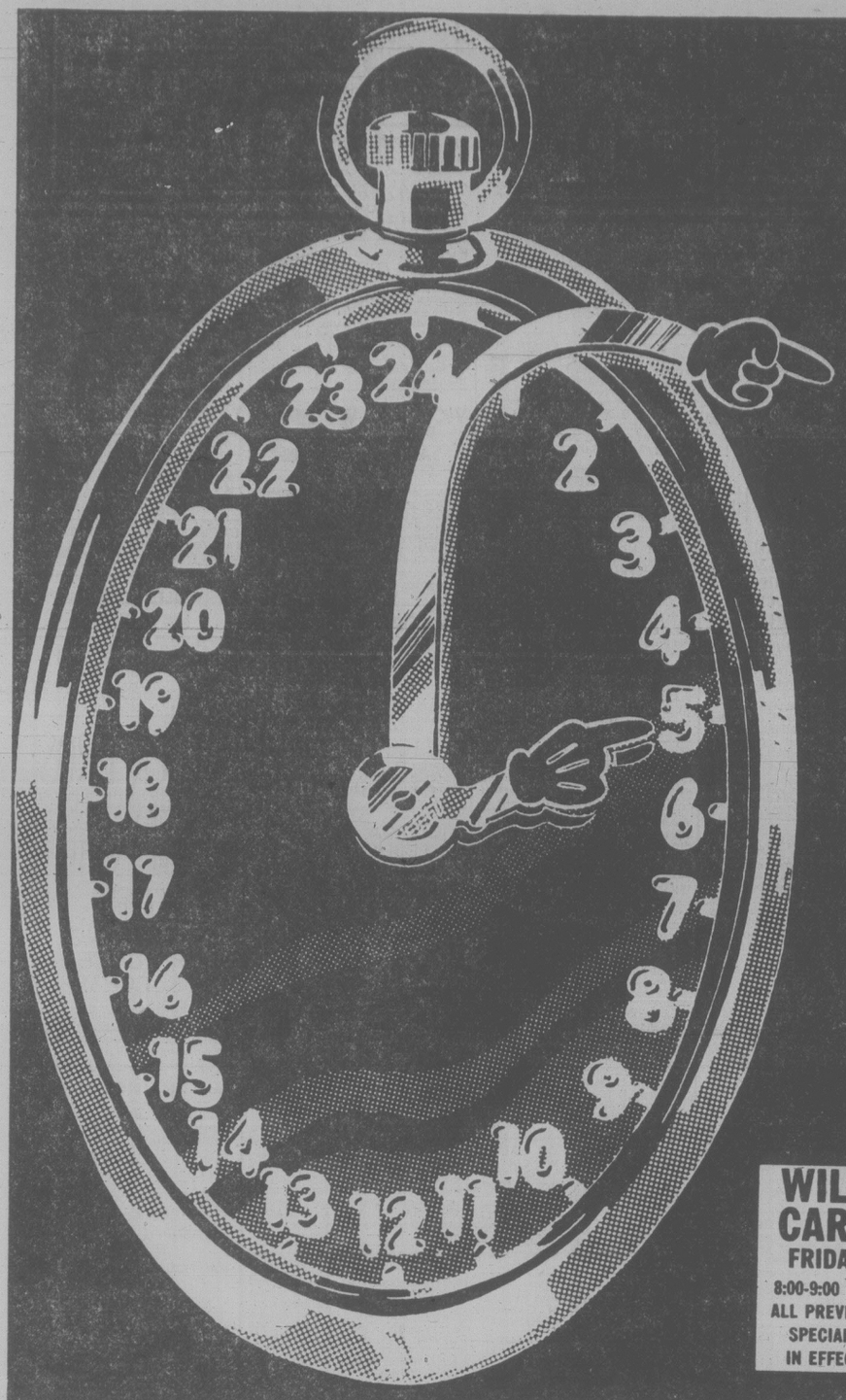

a&b sound

PRESENTS

24 HOURS OF VALUE

HOW IT WORKS

SALE STARTS FRIDAY, 9:30 A.M.

CHECK OUT THE SUPER SPECIALS, THEN COME IN DURING THE SPECIFIED HOUR AND SAVE.

OPEN MONDAY NOV. 12

WILD CARD FRIDAY
8:00-9:00 P.M.
ALL PREVIOUS SPECIALS IN EFFECT

WILD CARD MONDAY
1:00-2:00 P.M.
ALL PREVIOUS SPECIALS IN EFFECT

24-HOUR BLOCKBUSTER

YAMAHA AUDIO CR-420 AM-FM RECEIVER

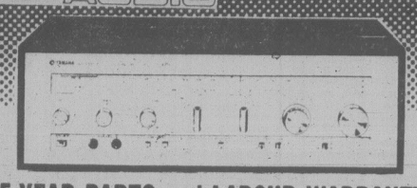

5-YEAR PARTS and LABOUR WARRANTY

Natural sound AM-FM stereo receiver with 25+25 watts RMS at no more than 0.05% T.H.D. Features include continuous loudness, separate record out/in selector and high filter.

24-HOUR BLOCKBUSTER PRICE **299.95**

24-HOUR BLOCKBUSTER

YAMAHA AUDIO YP-B2 SEMI-AUTO. TURNTABLE

BONUS SHURE M70B MAGNETIC CARTRIDGE

Natural sound belt-drive turntable with automatic shut-off, two-way damped cueing and anti-resonant wood base to gently care for your records.

24-HOUR BLOCKBUSTER PRICE **149.95**

FRIDAY 9:30-10:30

maxell LN C-90

High quality, low noise, 90-minute cassette. **32.95** Case of 12

FRIDAY 10:30-11:30

JENSEN SOUND LABORATORIES

TRIAXIAL "The One and Only" **99.95** pair

FRIDAY 11:30-12:30

SCOTCH VHS

T-120 4 hour VIDEO CASSETTE RECORDING TAPE **24.95** each

FRIDAY 12:00-1:00

We Sound Better SS-569 5-WAY 6"x9" AUTO SPEAKERS **99.95** pair

FRIDAY 1:00-2:00

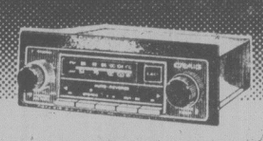

CRAIG T-607 AUTO-REVERSE AM-FM IN-DASH CASSETTE PLAYER

3-YEAR PARTS & LABOUR WARRANTY **199.95**

FRIDAY 2:00-3:00

TEAC A103 CASSETTE DECK

The perennial favourite at a super price.

40.00 BONUS maxell TAPES **299.95**

FRIDAY 3:00-4:00

stanton

681 EEE

MAGNETIC CARTRIDGE

LIMITED QUANTITIES **69.95**

FRIDAY 4:00-5:00

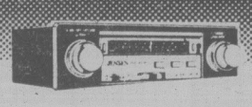

JENSEN SOUND LABORATORIES R-400 AM-FM CASSETTE

The quality and reliability of Jensen at a new low price. **269.95**

FRIDAY 5:00-6:00

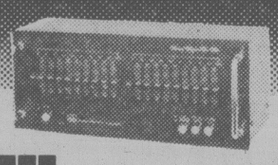

ADC SS-110 STEREO EQUALIZER

20-control frequency equalizer. **199.95**

FRIDAY 6:00-7:00

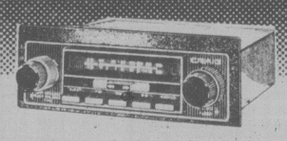

CRAIG T610 IN-DASH AM-FM CASSETTE PLAYER

3 YEAR PARTS & LABOUR WARRANTY **139.95**

FRIDAY 7:00-8:00

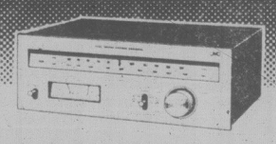

JVC TV-3

AM-FM TUNER 3-YEAR PARTS and LABOUR WARRANTY **149.95**

FRIDAY 8:00-9:30

maxell UDXLIC-90 UDXLIIC-90

Best quality 90-minute recording tape. **66.95** Case of 12

SATURDAY 9:00-10:30

RCA XL-100 20"

COLOUR TV LIMITED QUANTITY **479.95**

SATURDAY 10:30-11:30

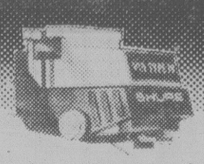

SHURE V15 IV

LIMITED QUANTITIES **129.95**

SATURDAY 11:30-12:30

BIC TWO-SPEED CASSETTE DECK

MODEL T-1. The unbelievable performance of 2 speeds and broad band electronics at our lowest price ever. **329.95**

SATURDAY 1:00-2:00

Dual CS-606 DIRECT DRIVE TURNTABLE

New semi-automatic turntable with ULM tonearm. **259.95**

SATURDAY 2:00-3:00

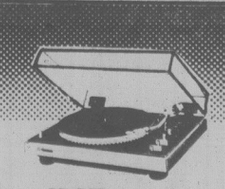

JVC QL-A2

QUARTZ LOCK DIRECT DRIVE SEMI AUTOMATIC TURNTABLE **179.95**

SATURDAY 3:00-4:00

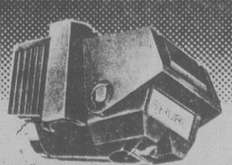

SHURE M95HE CARTRIDGE

New improved cartridge with hyper elliptical stylus. **49.95**

MONDAY 9:30-11:00

RCA VDT-501 6-HOUR VIDEO RECORDER

VHS video recorder with remote pause control. **1199.95**

MONDAY 10:30-11:30

FIRST WITH THE PROS. JBL

NEW JBL 702 3-way high power loudspeaker system. **199.95**

MONDAY 11:00-12:00

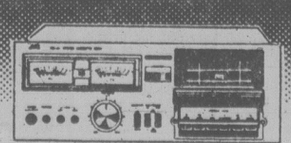

JVC KDA2 FRONT LOAD DOLBY CASSETTE DECK

Direct load Dolby cassette with large back lit metres and single axis record levels. **189.95**

MONDAY 12:00-1:00

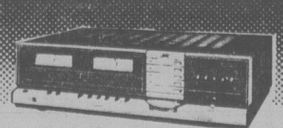

JVC JRS-201 RECEIVER

- 35+35 watts RMS
- 0.03% T.H.D.
- 5 band equalizer

369.95

MONDAY 1:00-2:00

YAMAHA AUDIO

HP-3 HEADPHONES

Lightweight orthodynamic headphones with unbelievable clarity. **37.95** pair

MONDAY 2:00-3:00

5000 DOLBY CASSETTE DECK

High quality Dolby cassette with limiter and separate record levels. **239.95**

a&b sound has the best deals

OPEN MONDAY NOV. 12th

a&b sound

HOURS: Mon.-Wed. 9:30 a.m.-6:00 p.m. Thurs. and Fri. 9:30 a.m.-9:00 p.m. Sat. 9:30 a.m.-5:30 p.m.

637 YATES STREET
385-3391

CHARGEX VISA master charge

386-2121
Monday through Friday 8 a.m. to 6 p.m.
Saturday 8 a.m. to 5:30 p.m.

CLASSIFIED ADVERTISING

Vancouver Island's Largest Shopping Centre in Print

386-2121
Monday through Friday 8 a.m. to 6 p.m.
Saturday 8 a.m. to 5:30 p.m.

CLASSIFIED ADVERTISING RATES

All rates quoted are for insertion in both the Daily Colonist and Victoria Times.

SPECIAL PRIVATE PARTY WORD RATES
10 word minimum
1 or 2 days
15c per word per day
3 to 5 consecutive days
12c per word per day
6 consecutive days or more
10c per word per day
Real estate, mobile home, rental, clubs, organizations and business advertising does not qualify for these rates.

GENERAL WORD RATES
10 word minimum
1 or 2 days
19.75c per word per day
3 to 5 consecutive days
16.00c per word per day
6 or more consecutive days
13.75c per word per day

SEMI-DISPLAY LOCAL RATES
Any advertisement which varies from 6 pt. regular classified style shall be considered semi-display.
14 agate lines per column inch.
1 or 2 days
71.50c per agate line per day
3 to 5 consecutive days
64.50c per agate line per day
6 or more consecutive days
57.25c per agate line per day

NATIONAL AND OUT OF PROVINCE RATE
Regular Classified 20c per word. Semi-Display 75c per agate line. 14 agate lines per column inch.

BIRTH NOTICES
Up to 30 words $4.00
Each additional word 15c

DEATH NOTICES, MEMORIAL NOTICES AND CARDS OF THANKS
61.50c per count line per day
3 consecutive days
53.25c per count line per day

PRIVATE BOX NUMBERS
$3.50

Contract rates for local businesses available on request.

DUNCAN OFFICE
Advertising, Circulation, Editorial and General Information,
746-6181.
109 Ingram St. V9L 1N8

TERMS OF PUBLICATION
F.P. Publications (Western) Limited shall not be liable for non-insertion of any advertisement beyond the amount paid for such advertisement.

In the event of error occuring the liability of F.P. Publications (Western) Limited shall not exceed the charge for the space actually occupied by the item in question.

All claims of error in publication shall be made within 12 hours thereafter and if not made shall not be considered. No claim will be allowed for more than one incorrect insertion not for errors not affecting the value of advertisement.

All estimates of cost are approximate. Advertisers will be charged with space actually used.

All advertising copy will be subject to the approval of the Victoria Press, who reserve the right in its sole discretion to classify, reject or insert copy furnished.

All advertisements must comply with the British Columbia Human Rights Act. This act states no advertisement may state or imply a preference, limitation or specification on the basis of an applicant's race, religion, colour, marital status, ancestry, place of origin, age; or sex (unless the matter relates to the maintenance of public decency AND prior approval has been obtained through the Human Rights Branch).

While every endeavor will be made to forward replies to box numbers to the advertiser as soon as possible, we accept no liability in respect of loss or damage alleged to arise through either failure or delay in forwarding such replies, however caused, whether by negligence or otherwise.

NOTICE OF COPYRIGHT
Full complete and sole copyright in any advertisement produced by F.P. Publications (Western) Limited is vested in and belongs to F.P. Publications (Western) Limited, provided, however, that copyright IN THAT PART AND THAT PART ONLY of any such advertisement consisting of illustrations, borders, signatures or similar components which is, or are, supplied to Victoria press by the advertiser in the form of reproduction proofs, veloxs, engravings, etc., and incorporated in said advertisement shall remain in and belong to the advertiser.

CIRCULATION INFORMATION
The Daily Colonist 383-4111
Victoria Times 382-3131

Wherever carrier service is maintained, $4.50 per month.
By mail — Vancouver Island and Gulf Islands, $7.00 per month, $20.00 per 3 months, $40.00 per 6 months, $80.00 per year. Rest of Canada, $8.00 per month, $22.50 per 3 months, $45.00 per 6 months, $90.00 per year.
Outside Canada, $20.00 per month, $240 per year.

BY MAIL
Saturday Times Only
Sunday Colonist Only
Canada 60 cents per copy, $30.00 per year.
Outside Canada, $1.10 per copy, $55.00 per year.

The Daily Colonist Second Class mail registration No. 0516.
Victoria Times Second Class mail registration No. 0625.

ISLAND REPRESENTATIVES
Duncan, Chemainus—
Mr. HILTON HOLT 746-6181
Nanaimo 758-9633
Lake Cowichan 749-6206
Port Alberni—
Mr. Fred Suhr 723-8312

CLASSIFICATION INDEX

VITAL STATISTICS
1 Births
8 Cards of Thanks
308 Cards of Thanks
305 Deaths and Funerals
312 Florists
310 Funeral Directors
309 In Memoriams
313 Miscellaneous
311 Monuments

NOTICES
14 Announcements
16 Catering, Banquets and Reception Rooms
15 Coming Events and Meetings
20 Lost and Found
18 Places to Visit
17 Restaurants

EMPLOYMENT
28 Employment Service
21 Help Wanted — General
22 Office Help
26 Part Time — Temporary Help
24 Sales Persons and Agents
30 Situations Wanted
23 Skilled Trades
25 Teachers

BUSINESS SERVICES
36 Services Directory

PERSONAL SERVICES
33 Bands, Musicians and Orchestras
40 Business Personals
43 Dancing
42 Education
41 Legal Services
71 Music Teachers
39 Personals
34 Pre-Recorded Music
32 Trade Schools
38 Travel

MERCHANDISING
83 Aircraft
117 Antiques and Arts
78 Bicycles
80 Boats and Marine
65 Building Supplies
93 Cameras, Supplies and Photo Finishing
127 Chicks, Poultry, hatching Eggs, Supplies
101 Children's Miscellaneous
116 Coins and Stamps
135 Farm Implements
60 Fuel
97 Furniture
105 Garage Sales
120 Garden Supplies
99 Groceries, Meats and Produce
130 Heavy Equipment and Machinery
128 Livestock, Supplies and Events
100 Miscellaneous for Sale
103 Miscellaneous Wanted
109 Miscellaneous to Rent
77 Motorcycles
70 Musical Instruments
125 Pets and Supplies
96 Ranges, Stoves and Furnaces
92 Sporting Goods
81 Sailboats
115 Swaps
63 Timber
98 TV, Stereo, Radio Sales and Service
112 Wanted to Rent, Miscellaneous

AUTOMOTIVE
155 Automobile Financing and Insurance
164 Auto Body and Painting
168 Campers, Trailers and Motor Homes
166 Cars and Trucks Wanted
150 Cars for Sale
148 Lease Vehicles
149 New Car Directory
160 Parts, Accessories and Service
151 Sports, Import Cars
158 Tires
154 Trucks, Buses and Vans
156 U-Drive and Auto Washing

ACCOMMODATION
185 Convalescent and Rest Homes
175 Hotels
178 Summer Homes, Cottages and Resorts
181 Tourist Accommodation

RENTAL
201 Apartments to Rent, Furnished
200 Apartments to Rent, Unfurnished
203 Apartments Wanted
206 Duplexes to Rent
207 Duplexes Wanted to Rent
202 Furniture to Rent
215 Halls, Warehouses, Stores and Offices to Rent
197 Housekeeping Rooms to Rent
199 Housekeeping Rooms Wanted
211 Houses to Rent, Furnished
210 Houses to Rent, Unfurnished
212 Houses Wanted to Rent
190 Room and Board
191 Room and Board Wanted
193 Rooms to Rent
194 Rooms Wanted
204 Shared Accommodations

FINANCIAL
155 Automobile Financing and Insurance
233 Mortgage Loans and Insurance
234 Mortgages for Sale
230 Personal Loans and Insurance
235 Wanted to Borrow

REAL ESTATE
280 Acreage for Sale and Wanted
240 Business Opportunities
241 Business Opportunities Wanted
247 Commercial or Industrial Properties
258 Condominiums
253 Country Homes and Properties
270 Exchange Real Estate
290 Farms for Sale and Wanted
263 Garages for Sale, Rent, Wanted
293 Gulf Island Properties
250 Houses for Sale
265 Houses Wanted to Buy
295 Listings Cancelled
268 Listings Wanted
271 Lots for Sale
294 Mainland and Out-of-Province Properties
169 Mobile Homes and Parks
273 Property for Sale
274 Property Wanted
244 Revenue Property
245 Revenue Properties Wanted
259 Townhouses
285 Up-Island Properties
256 Waterfront Properties

1 BIRTHS

ABNEY - To Allen and Adrienne (nee Tuck), a daughter, 6 lbs. 4 ozs. Nov. 7, 1979, a sister for Jessica.

BEISCHER — Born to Bill and Joslynn (nee McDougall), a boy, Andrew William, 8 lbs., 7 ozs., on November 6th, 1979. —Thanks to Drs. C. P. Innes and Ridyard, and maternity staff at Victoria General Hospital.

CLAYTON — Born to Chris and Heather, a daughter, Michelle Anne Marie, 7 lbs. 6 ozs. on November 6, 1979. Thanks to Doctors P. Johnston and B. J. Ridyard and staff of Royal Jubilee Hospital.

GOWER—Greg and Amy (nee) Lowe are thrilled to announce the birth of Sarah Elizabeth, 10 lbs. 6 ozs. Born October 21, 1979. A sister for Gregory George. Third grandchild for Mr. and Mrs. George Gower. Tenth grandchild for Mr. and Mrs. Walter Lowe. Special thanks to Dr. Caroll, Cox, and the terrific staff at Victoria General. And many special thanks to Daddy for his love and support.

MCALLISTER - Greg and Jackie wish to announce the arrival of their chosen son Jason Aaron, born September 22nd, 1979.

MORRISON — Bill and Sandy are pleased to announce the birth of their son, Joey, on October 27, 1979. Weight 5 lbs., 15 ozs. —Thanks to Drs. Anne Cooper and M. Rippington.

STUBBS — Born to Harry James and Linda R., a boy Justin Robert, Nov. 5, 1979, 11 lbs, 5½ ozs. A brother to Christopher James, Royal Jubilee Hospital. —Special thanks to Dr. Jirik.

TATARYN — Born to Brenoa and Greg, a boy, Jason Gordon, 7 lbs. 1 ozs. on Nov. 3, 1979. Thanks to Dr. Frost and staff at Victoria General Hospital.

THORNTON — Born to Dale and Donna on November 4, 1979, a boy, Jeremy Dale, 6 lbs. 14 oz. A brother for Jason. Proud grandparents are Jim and Pearl Thornton, Vern and Wilma Bruce. Many thanks to Dr. Gelling and Maternity Staff.

14 ANNOUNCEMENTS

MARY JO EWING, A MASTER coordinator for Shaklee Corporation, will be in Victoria, Tuesday November 13, 7:30pm, Red Lion Motor Inn; to speak about our very high quality products, and to show people how they can make a success of their lives as she has. Refreshments served, everyone welcome. 385-3615 mornings.

COLLECTOR CAR SHOW, AUCtion, and Flea Market, November 23 and 24 Showmart Building, P.N.E. Grounds. For consignment information and flea market reservations telephone 733-5636 or write Auction Canada Ltd., 3264 West 7th, Vancouver, V6K 2A2

BELLYDANCING
with "ZAINAH"
beginners to advanced
at DANCE VILLAGE
Call 385-2414

PORTRAITS
FOR CHRISTMAS
By T. Andriessen Booth, in pencil, charcoal, pastel, oil. 598-1358

CHRISTMAS PORTRAITS
Quality portraits from photos or sittings in pencil, charcoal, pastel, acrylic, or oil. Andres Bohaker. 595-0906

FUN FOLK DANCING FOR KIDS
7-12 yrs. Monday Evenings at DANCE VILLAGE 385-2414

HOBBIESTS WANTED TO DISplay and demonstrate their unusual hobbies April 1980 Hobby Show. 383-6274.

CLASSES STARTING FOR ceramic figurines original design. 386-7557 or 2828 Rock Bay Ave.

15 COMING EVENTS AND MEETINGS

AT
S.J. WILLIS BINGO
Friday November 9
Early Bird Games 6:45
Regular Games 7:30
6 cards for $2
Sponsered by Blanshard Elementary School

VANCOUVER ISLAND CAGE BIRD SOCIETY
ANNUAL SHOW
Saturday and Sunday
Nov 10th & 11th
GARTH HOMER CENTRE
813 Darwin Ave.
Open to the public
Sat 2-6pm, Sun 9am-4pm
INFORMATION 477-9982

ATHLETICS BINGO
EVERY WEDNESDAY
Garth Homer Centre
813 Darwin
Early Birds 6:45 p.m.

PENINSULA SINGLES' CLUB
Dance at McMorran's Seaview room, 5110 Cordova Bay Road, Friday, November 16th, 9-1. Dress informal, floor show. All single, divorced, separated or widowed persons welcome. Tickets at Hillside Mall, for information and reservations call 479-7195.

SAANICH LIONS BINGO
FRI. NIGHT O.A.P. HALL
Early Birds 6:45 p.m.
5 Cards for $1
—5 Extra Games 25¢ per Card— or 5 for $1
Proceeds to Lions Charity

Ukrainian Canadian Cultural Society
CASINO NIGHTS
Wheel of fortune, Blackjack tables, Ukrainian food, November 16 and 17. For advance tickets and information: 477-9880 or 477-0204.

FLEA MARKET
Sanscha Hall - Sidney.
Pat Bay Hwy and Beacon Ave.
Every Sunday commencing October 7, 9am-4pm. Items new & used - old & modern. Interest for all. Snack Bar. Admission: 25¢. Reservations: 656-3082.

TODAY'S SINGLE WORLD
Dance tonight at the Tally-Ho banquet lounge, 3020 Douglas Street. All singles welcome. 383-9626, 24 hour recorded message.

ASTROLOGY
Dr. Zipporah Dobyns, a practising astrologer for 25 years. She will give a talk on astrology and family harmony, Tuesday November 13th, 7:30pm. Admission $3. Victoria Public Library, McClung Branch, 3950 Cedar Hill Rd.

MARION SAWYERS Christmas Workshop
Lots of Christmas sewing ideas. Thurs. Nov 15, 7PM. Register now. Sawyer Sewing Centre, 388-6228

PUBLIC LECTURE BY VIDEO, presented by Kabalarian Philosophy, on the principles of life. November 11, 2:30pm. Room 206, 493 East Burnside.

POTTERY FOR SALE, AT THE James Pottery. Saturday and Sunday, 506 Niagara St. at Menzies.

15 COMING EVENTS AND MEETINGS

SWAP & SHOP CLOSED NOV. 11/79
SWAP AND SHOP
Blanshard Community Centre, 901 Kings Rd. Every Saturday, 10-4. Sellers wanted. 388-7696 or 387-5506.

ENGLISH SPEAKING UNION. Book and super fluity sale. Tuesday November 13th, 7:30 pm. lower hall, St. Mary's Church, Elgin St. Oak Bay.

P.E.O RUMMAGE SALE. CHAPter Y. Saint Mathias Church Hall. Corner of Richardson and Richmond. Saturday, Nov. 10th from 10-12.

SINGLES' SCENE CLUB HOLIday Dance open to the public, Saturday, November 10. Tickets at Hillside Mall ticket office or from any member. Sorry no sales at the door. Information 382-9288, 386-7706, 479-6050.

THE ANNUAL GENERAL Meeting Of The Society For The Advancement Of Young Scientists, will be held at 1835 Varsity Place on November 14th at 7:30 pm.

GRACE MACINNIS NDP CLUB Fall Bazaar and Bake Sale, Sat., Nov. 10, Fairfield United Church Hall. Stalls open at 1:30 p.m. Guest MLA Barbara Wallace will open tea at 2 p.m. $1.00.

16 CATERING, BANQUETS AND RECEPTION RMS

GARCIA'S
Mexican and International Cuisine
104-1551 CEDAR HILL X RD.
(in the Cedar Hill Mall)
Planning an Office Party Banquet or Special Function?
Call us at 477-7744
Banquet Facilities For up to 100
ample covered parking

GEORGE'S BAVARIAN BANQUET FACILITIES
1021 Pandora 383-7121
INTERNATIONAL CUISINE
3 DINING ROOMS AVAILABLE
SMALL OR LARGE PARTIES
Up to 150 Seating Capacity
ENTERTAINMENT AVAILABLE ON REQUEST

THE PRINCESS MARY Ballroom
Probably is the finest midsize ballroom in Victoria, some dates are still available for Christmas parties. Our facilities can accomodate 20-200 people comfortably and our decor is worth a trip to the Mary to see. Call Lorne Dubay or Lorna McLaughlin to reserve your room. 386-3456.

COURTYARD INN
"LET US HELP YOU PLAN YOUR SPECIAL FUNCTION"
—MEETINGS —LUNCHEONS
—DINNERS —WEDDINGS
Our new COURT ROOM Banquet Facilities will graciously accommodate up to 80 persons.
850 Blanshard 385-6787

ELEGANCE
Complete party service including rentals for 2 and up. Everything you need. Best cuisine and clean up service. 385-2876.

HAVING A PARTY?
RENT A CHEF
European chef, 15 years experience, will cater to parties of any size. For information 658-8604

HAVE YOUR WEDDING reception tastefully decorated. Reasonable. For further information, phone Wedding Reception Decor Rentals, 479-6206.

20 LOST and FOUND

LOST: IN JAMES BAY, PUPPY, 3 months, black and tan, short tail. If you know where he is phone us, the dog is sick and needs medication. Reward. 385-8209 or 384-6342

LOST: NOV. 1ST. LONG haired ginger male cat, answers to name of Cameo. Grange-Jasmine Rd. area. Presumed heading toward Hampton Rd. Reward. 479-5019.

LOST: LITTLE GIRLS SMALL dog, missing Wednesday on Carrie St. golden in colour with white patch on forehead and white paws, wearing collar with bell. If found please phone 388-4746.

LOST: LONG HAIRED GINGER colored male cat, last seen on Jasmine and Grange, Marigold area. Answers to Cameo. 595-5762 or 479-0077

LOST: IN CENTRAL SAANICH area, female, long-haired Shepherd Collie X, tan coloured with black face, 9 months old, answers to Sandy. Sadly missed. 652-4804.

$1000 REWARD!!!
For the return of gold cigarette case with diamond initials. Lost on AC or PW flight Oct. 18. Victoria Press Box 66.

$25 REWARD
for information regarding lost young black and tan female persian cat, dead or alive. Uplands district. 383-0715 or 592-2598.

WOULD THE LADIES WHO found the black puppy in the Humpback Rd area on Sunday afternoon please call 478-3753.

LOST: MALE ORANGE AND white cat; answers to Benz, 8 months, dearly missed. 382-4910 after 4.

LOST: JAMES BAY AREA, dark brown and tan long haired Terrier-Chihuahua cross. 381-0145.

LOST: IN THE VICINITY OF Carey Rd. and Tillicum area, medium size white and tan Lab cross. 383-5489.

FOUND: "THE FRENCH Atlantic Affair", 7 snaps of China, dated April 79, phone 592-5114 11-5pm.

LOST: HERITAGE LOCKET, last Friday, Esquimalt area or Victoria or Esquimalt taxi. 384-8946

LOST: PEATT RD, LANGFORD, small black female dog, white paws, flea collar. Answers to Maxie. 478-2852 after 6pm

LOST: VENTURA MUSTANG, 5 speed bike, missing from Scott St., November 1. Reward. 595-1207

LOST: OCTOBER 19, BLACK and red Gordon Setter, spayed female in Metchosin area. Reward. 478-6062

LOST: BETWEEN ST. LUKES church and Cadboro Bay, Sunday. Reading glasses in red and white soft case. Reward. 477-4437

FOUND SMALL GREY KITTEN Richardson-Vancouver area. Give away if not claimed. 384-7342.

LOST; SMALL BLACK SPANiel, answers to name of Suzy. Royal Oak area. Phone 388-5014 or 658-8759.

FOUND: YOUNG MALE CAT, tabby and white, wearing white collar. Near Gorge Hospital. 479-6977.

WEATEN CARIN TERRIER, answers to Cula, lost in Fairfield near Sir James Douglas School. 384-1506.

FOUND: YOUNG BLACK CAT on Excelsior Rd. near Goward. 479-7875.

FOUND: BLOND OR LIGHT ginger kitten in Gorge Park Monday evening. 383-6192.

20 LOST and FOUND

LOST: GREY AND WHITE male 7 month kitten near Ash and Torquoy. 477-3505.

LOST: BLACK AND WHITE Sheltie, Gordon Head area. Reward for information. 477-8823

MISSING FROM ALDER Street new Mustang bike, sadly missed, reward. 385-6626.

FOUND TWO YOUNG GREY tabby cats — friendly, Gordon Head area. 477-3185.

FOUND-4 KEYS, 2 GOLD, 2 SILver coloured, Cadboro Bay. 598-7484.

FOUND: NOVEMBER 6TH, SET of 4 keys on sidewalk at Cook and Rockland. 598-6936.

LOST: BLACK AND RED MOTOcross bike, Haultain area. Reward. 595-3382.

FOUND: GREY AND WHITE kitten 5-6 months old. Vicinity of Oak Bay Rec Center. 598-1090

LOST: SMALL BLACK SCOTtie, deaf. Mechosin/Happy Valley area. 478-3823.

METAL OBJECTS FOUND, jewellery, coins, wires, pipes, survey pins, etc. 477-9270.

LOST: GOLD MEDIC ALERT identification bracelet. Reward. 386-1795 mornings.

LOST: DIAMOND RING, MARquise setting. Reward. 384-4896

FOUND: 4 MONTH SIAMESE cross male cat. 382-4687.

21 HELP WANTED GENERAL

ADVERTISEMENTS IN THIS CLASSIFICATION MUST COMPLY WITH THE BRITISH COLUMBIA HUMAN RIGHTS ACT

WESTCOAST SAVINGS CREDIT UNION
OPPORTUNITY
West Coast Savings is one of Canada's largest credit unions with assets of $270 million and 43,000 members. West Coast's enthusiastic management team has created the following position to improve service to members. An individual with a high level of competence and energy is required.
LOAN OFFICER —To be responsible for interviewing, processing and administration of personal and mortgage loans. At least 2 years experience in mortgage and consumer lending is essential. Other credit union, bank or trust company experience would be an asset. Salary comensurate with experience. Please send resume in confidence to:
Mike Wagnell
Personal Divison Manager
West Coast Savings Credit Union
Head Office,
1005 Cook Street
Victoria, B.C. V8V 3Z6

THE CORPORATION OF THE DISTRICT OF CENTRAL SAANICH
DISPATCHER
(Part-Time Relief)
Approximately 50 Hours Monthly

Applications are invited for the position of Relief Dispatcher who shall, under supervision, provide support services to the Police, Fire, and Public Services Departments.

Desirable qualifications include previous dispatch experience, typing of 40 W.P.M. Industrial First Aide Certificate preferred. Hourly rate — $6.70.

Application forms are available at the Central Saanich Municipal Hall, 1903 Mount Newton Cross Road, Saanichton, B.C. and will be received by the undersigned until 4:00 P.M. on November 16, 1979.

G. L. WHEELER,
Assistant Administrator

NURSE AIDES
Juan de Fuca Hospitals — Glengarry Unit, a 225 bed extended care hospital in Victoria requires casual employees.

Qualifications must include the Camosun College Geriatric course or a minimum 2 years hospital experience or equivalent.

If you have the retired qualifications apply to:
Administrative Services Coordinator,
Juan de Fucca Hospitals — Glengarry,
1780 Fairfield Road,
Victoria, B.C.
V8S 1G7

GERIATRIC NURSING ASSISTANTS
GORGE ROAD HOSPITAL EXTENDED CARE UNIT
Geriatric nursing assistants required immediately for relief and casual call work. Interested applicants MUST HAVE geriatric care experience in a recognized geriatric care facility. Practical ability to take temperature, pulse and enema administration. Demonstrated ability in and awareness of proper lifting and transferring techniques (formal training preferred, practical ability will be considered.) Applicants not having ALL of these requirements will definitely not be considered. Apply to Personnel Dept, Gorge Road Hospital, 63 Gorge Road East, Victoria, B.C. V9A 1L2.

HOUSEWIVES BOYS AND GIRLS
Do you live in the WILKINSON — INTERURBAN or MCKENZIE — DOUGLAS areas. If you do
Profitable COLONIST carrier routes available in these areas. Profits from $80-$175 for 1-1½ hrs. servicing in the early morning.
For further information and a personal interview contact MR. C.R. SAMPSON, COLONIST CIRCULATION, 383-4111

HAIR STYLIST
Are you interested in being your own boss? Work on your own in a well-established salon conveniently located downtown. You would have the opportunity to lease, by the month, two chairs with the services of a common receptionist, dryers and usual salon facilities included. For further information call:
MARILYN MICKELBERRY,
385-3425,
Drake Personnel,
502-1175 Douglas Street,
Victoria, V8W 2E1

MODELS WANTED
If you are a model, or want to be...THEN WE WANT YOU!
We have a surplus of jobs and a shortage of models. Apply now.
NEW DIMENSIONS
385-3223

MANAGERIAL POSITION
Prestigious gentlemans club requires the services of an experienced and competent secretary manager. Salary comensurate with qualifications. Write P.O. Box 1147, Victoria, B.C. V8W 2T6.

21 HELP WANTED GENERAL

ADVERTISEMENTS IN THIS CLASSIFICATION MUST COMPLY WITH THE BRITISH COLUMBIA HUMAN RIGHTS ACT

DANCERS!
Over 21 years of age, LOOKIN GOOD! and interested in a part time dance career. We train. Call
NEW DIMESIONS
755 Yates St.
385-3223
Hours Noon-9pm. Monday-Friday

★AVON★ Holiday Bills Can Hurt
WANT TO PAY BILLS?
You'll Earn Good Money
Selling Quality
Avon Products
Call 384-7345

HEAD NURSE
Required for an 8 bed Coronary/intensive care unit. Administrative training and/or experience preferred.
STAFF NURSES
Required for 100 bed extended care unit and ten bed psychiatric unit. Experience in speciality areas and B.C. Registration (or eligibility) required for all positions.
Apply to: Director of Nursing
Cowichan District Hospital
Duncan, B.C., V9L 1E5

FOOD CLERK
Must be trained in produce and grocery. Position would appeal to someone who prefers to leave the rush of chain and city life behind and enjoys outdoor activities. Good salary plus welfare plans, apply in confidence to Bill Smith 956-3323 or 956-4805 after hours or P.O. Box 370 Port McNeill, B.C.

CUT ABOVE HAIRSTYLISTS
REQUIRES EXPERT HAIRstylist. Top wages, and commission for right applicant. Good hours, pleasant working conditions. For interview phone 388-4440.

MICHELE LYNN CANADA
Requires demonstrators and managers to show their jewelry at home parties. No investment. Good earnings. Choose your own hours. Call Pat 478-0765 or Elaine 595-7190.

PART TIME COORDINATOR for local community agency using volunteers for direct service. 15 hours per week. $400 monthly. Social work background an advantage. Closing date for applications November 15. Apply Personnal Committee in c/o 890 Monterey Ave.

REQUIRED IMMEDIATELY, operating room nurses, previous O.R. experience or post basic O.R. course and eligibility for BC registration required. Apply to Director of Nursing, Nanaimo Regional General Hospital, 1200 Dufferin Cres. Nanaimo, BC, V9S 2B7.

MANAGER TRAINEE
Top growth company has immediate needs for several individuals in the Victoria area. Starting salary to $15,000 plus excellent benefits package. If interested please send resume including salary history to Victoria Press Box 44.

URGENT!!!
Young gentlemen 32 needs live in babysitter for his two sons 2 and 3 years old. Room and board plus cash. Must be good with children and clean. Please apply to: Urgent c/o Cassidy PO., Cassidy B.C. V0R1H0.

INTERESTED IN PART TIME employment at a secure and exciting job in The Canadian Armed Forces. Talk to us — The Canadian Scottish Regiment, 715 Bay St., Rm 231 or Rm 229 on Tues. or Thurs. nights between 8 and 10. 388-3897

EXPERIENCED RESIDENT MANAGER
Mature couple for 40 suite apartment block for Dec. 1. Close to town. Please reply to Victoria Press Box 34.

RESIDENT CARETAKER FOR small neighbourhood pub. Retired couple in good health, preferred. Newly renovated accomodation, with English garden. Please apply EM Wilson Ltd, RR #6 Sooke Rd, Victoria, BC, V8X 3x2

HELP! WE NEED VOLUNteers to become involved with a handicapped person, just a few hours a week. More information available by calling Joy or Richard: 385-7121. Citizen Advocacy

EXPERIENCED PERSONS IN diary farm, beef cattle, hogs, poultry, etc. required. Openings available in Fraser Valley some local. One local farm trainee position open. Apply to 205-3400 Douglas St. 382-4274.

MATURE EXPERIENCED person for small resthome for ladies, 4 to 5 hours weekdays. Also help required for Saturday, Sunday mornings. Preferrably persons with nurses aid and cleaning experience. 384-4555.

NANAIMO LAW FIRM REquires an experienced legal secretary, with conveyancing experience, for senior position. Salary commensurate with experience. 112-754-1318 or Box 711 Nanaimo, BC.

BOX 1
Thank you for applying to Victoria Press Box 1, Resident Manager, the position has now been filled.

PROFITABLE AND EXCITING business opportunity, in food supplement, cosmetics, and ecologically sound cleaners. Full or part time. Call 385-3615 mornings for an appointment.

$353.88 WEEKLY, $58.90 DAILY. Homework. Start immediately. Make this possibility a reality. Free details. Write: Helena, P.O. Box 6521-S, Sta. C, Victoria, B.C. V8P 5M3.

CHRISTMAS
Earn the money to make it that special time of year, part time positions available for people with cars. For interview please call 388-7325.

HAPPY, GENTLE, TIDY HOME needed for bright 10 month old baby girl, 2 or 3 days a week, must be in James Bay or lower Fairfield area. Please leave message at 652-3538.

PART-TIME OR FULL TIME depending on experience. Legal agent, Victoria Land Title Office and other government offices. Driver's licence preferred but not essential. Victoria Press Box 81.

SPORTSMANS MOTOR INN
Immediate opening for full time night auditor, experience preferred but will train. Apply in person 1850 Douglas St. between 9-4pm. No phone calls please.

PRESSMAN
M or F, off-set and letter press experience needed. Permanent job. Nanaimo 758-1511.

BE INDEPENDENT
Become a distributor of Sunasu products, the nutritional formulas people swear by. Call between 9-5pm. 381-5722.

$356 WEEKLY GUARANTEED, work 2 hours daily at home. Start immediately. Free. Mr. Heart, P.O. Box 194, Saanichton, B.C. V0S 1M0.

21 HELP WANTED GENERAL

ADVERTISEMENTS IN THIS CLASSIFICATION MUST COMPLY WITH THE BRITISH COLUMBIA HUMAN RIGHTS ACT

RELIABLE RETIRED COUPLE to manage small motel immediately; beautiful acomodation plus commission. Victoria Press Box 070.

MAJOR U DRIVE COMPANY looking for fulltime car washer. Apply Hertz-Rent-A-Car, 901 Douglas. No phone calls. Must have clean driver's license.

MATURE EXPERIENCED homemakers, for weekends only. Apply in person, James Bay Comunity Homemakers, 435 Simcoe St

SENIOR DRAFTSMAN REquired for Victoria Architects office. Experience in highrise buildings necessary. Top wages. 652-1290

START NOW, LOCAL AMWAY distributor offers opportunity for good earnings. You pick the hours. We train. For interview, call 386-2569.

IMMEDIATE EMPLOYMENT for retired couple — Janitorial Service—Adult building no heavy work — Live in — Apply Victoria Press Box 53.

DELIVERY PERSON WANTED 2-4 hours per day. Car required. $3.50 per hour plus mileage. Write to Pacific Business Equipment, 1006 Hillside Avenue.

MATURE SALES PERSON REquired to work Saturdays and be available to relieve for holidays and sickness. Apply Cedarhill Bakery in person before 11: am.

WANTED: MATURE, EXPERIenced, live in housekeeper, for an elderly invalid lady, some lifting. Salary. Days 595-9310, evenings 592-1797

EXPERIENCED BAKER AND baker's helper required immediately, baker must be completely experienced in all areas. Apply in person at 2935 Tillicum.

HOMEWORKERS: EARN $50.00/hundred securing, stuffing envelopes. Free details, Titan B3 Box 94485, Schaumberg, Ill. 60194.

NEEDED COMPANION LIGHT housekeeper for lady. Evenings and overnights essential. Hours off during day. Please phone after 10 am, 382-0319.

FULL TIME BOOKKEEPER required to handle full set books. Construction business helpful, typing desireable. Top wages. 652-1290

SALESPERSON FOR LADY'S wear store. 40 hour week permanent. No night work. Suit older person with experience. Reply to Victoria Press Box 87.

NANNY WANTED: FREE rent in exchange for looking after 14 year old girl during the winter months. References required. 642-4836.

YOUNG PERSON FOR WAREhouse work in plumbing and heating wholesale firm. Grade 12 grad. Apply in writing PO Box 877, Victoria.

HAIRSTYLIST
Wanted, Oak Bay area. Experienced. 592-5112.

PARTTIME VAN DRIVER REquired, 5 days per week, 4 hours. Suit retired or semi-retired person, 382-7221.

WANTED PART TIME DELIVery person, Friday and Saturday mornings, 10 hours. Apply in person 1867 Oak Bay Ave.

EXPERIENCED BAKER wanted, full time night work. Apply in person 1867 Oak Bay Ave.

MATURE PERSON NEEDED for parking lot duties Saturdays only at Hillside Shopping Centre. Call 595-7154.

OPENING FOR MATURE EXperienced hairdresser at Royal Oak Salon. Full-time job. 479-4009, after 4.

MATURE RELIABLE BABYsitter for one or two evenings per week. Occasional late nights or weekends. $1 hour. 385-0944

SEE FOR YOURSELF-LOCAL Amway distributors are enjoying extra income. We show you how. Reply Box 6211, Victoria.

WANTED OUT OF SCHOOL BAbysitter for 9 year old in Blanshard School area. 384-5349 after 5:30.

GIRLS, BOYS, SENIORS, DEliver the Peninsula Free Press in Sidney, 656-0141, Monday-Saturday, 9-5.

MAUDES MAIDS
Requires further cleaning personnel for our team cleaning service. Drivers preferred. 384-8694.

HEAD BARTENDER NEEDED FOR CABARET. VICTORIA PRESS BOX 19.

EXPERIENCED CHAMBER maid for weekends only. Apply in person to the Douglas Hotel.

MATURE, GOOD PLAIN COOK for small guest home, live in. 598-4423.

WANTED, RN OR GRAD FOR afternoons, five days per week. Phone for interview, 383-7814.

COUNTER/PRESSER REquired. Phone Gwen, 595-3722 am only for interview.

SHORT ORDER COOK REquired for Central Saanich coffee shop. Apply 652-2413.

STRONG MAN TO HELP CARE for invalid gentleman, weekends. 598-8706.

EXPERIENCED DRIVERS wanted, apply in person from 9-5, 2900 Douglas.

SAANICHTON AREA, BABYSITter for 7 year old boy, after school. 652-9952 after 5:30.

BABYSITTER NEEDED, OCCAsional evenings, Richmond Road area, references. 595-0190.

SEE WEATHERGARD SHOP. Skilled trades.

BARBER STYLIST WANTED parttime, 595-2621.

22 OFFICE HELP

ADVERTISEMENTS IN THIS CLASSIFICATION MUST COMPLY WITH THE BRITISH COLUMBIA HUMAN RIGHTS ACT

WANTED-FULL TIME ADMINistrative secretary/bookkeeper. Responsibilities-oversee books, supervise part time student bookkeeper, secretary to School Board Administrator, office manager. Qualifications-accredited bookkeeper, well organized, ability to deal with information in a confidential manner, ability to write administrative correspondence, ability to stay calm under pressure, ability to get along well with people. Starting salary $12,000 per year. Starting date immediately. Applications-deliver resume with 3 references to: The Saanich Indian School Board, 7449 West Saanich Rd. or mail to P.O. Box 368, Brentwood Bay, B.C. V0S 1A0. All candidates will be screened during the week of Nov. 12, 1979.

S.W.I.T.C.H.B.O.A.R.D. OPERator/receptionist required for busy Consulting Engineering office employing 70 persons. Must be well suited to effectively handling busy switchboard and dealing with the firms clients by telephone and in person. Should have typing ability. Switchboard experience desireable but training will be given to right applicant. Written applications only to Mrs. Cullen. Willis, Cunliffe, Tait and Co. Ltd., 827 Fort Street, Victoria, V8W 1H6. Before November 15.

22 OFFICE HELP

ADVERTISEMENTS IN THIS CLASSIFICATION MUST COMPLY WITH THE BRITISH COLUMBIA HUMAN RIGHTS ACT

FULL TIME TYPIST, INterested in learning to operate word processing equipment, required immediately, for busy engineering office. Good typing skills essential. Previous word processing experience an asset but not essential. Must be good teamworker, willing to undertake, variety of jobs. Reply to Victoria Press Box 91, no later than November 15.

VICTORIA PUBLIC SAVINGS Credit Union
Loan clerk teller for permanent Saturday position. Requirements include a basic knowledge of bank or credit union procedures and the ability to type. Hours 9:30-3 pm. Salary dependant on experience. Submit resume to Victoria Public Savings Credit Union, 710 Broughton Street, Victoria, V8W 1E1.

VICTORIA PUBLIC SAVINGS Credit Union
Immediate position available for permanent part time teller. Previous experience with bank or credit union preferred. On job training will be provided. Salary negotiable. Submit resume to Victoria Public Savings Credit Union, 710 Broughton Street, Victoria, V8W 1E1.

VICTORIA PUBLIC SAVINGS Credit Union
We have immediate openings for 2 full time experienced tellers. Pleasant working conditions and an excellent benefit package. Salary commensurate with experience. Please apply in writing to Victoria Public Savings Credit Union, 547 Michigan St. V8V 1S5.

EXPERIENCED TELLERS
One full time position Tuesday through Saturday. One part-time position Monday, Friday and Saturday. Apply in person at Scotia Bank

24 SALES PERSONS AND AGENTS

ADVERTISEMENTS IN THIS CLASSIFICATION MUST COMPLY WITH THE BRITISH COLUMBIA HUMAN RIGHTS ACT

HARRISON DRAPERY CO. REquires experienced drapery sales person with preferred drapery installation background. Company benefits, commission, yearly income $18-$20,000. Please apply in writing to Victoria Press Box 83.

EXPERIENCED SALES PERson for managing floor covering dept. Apply with resume to Victoria Press Box 78 stating experience, salary/commission required.

COMMISSION SALESPERSON required for furniture, appliance and T.V. Only those experienced need apply. Apply in person to Wosk's Ltd. 1810 Store St. Victoria.

CAPABLE, AGGRESSIVE sales person with marketing and technical capability to promote our company equipment and services. Victoria Press Box 92.

PART TIME PAINT SALES clerk, experience preferred, possible full time. Ask for Bish 595-4343.

25 TEACHERS

ADVERTISEMENTS IN THIS CLASSIFICATION MUST COMPLY WITH THE BRITISH COLUMBIA HUMAN RIGHTS ACT

SCHOOL DISTRICT 81 (Fort Nelson) DIRECTOR OF INSTRUCTION

British Columbia's most northern school district requires effective January 1, 1980, a Director of Instruction. The School District is positive, dynamic, and developing. The Director works closely with the District Superintendent of Schools and the Fort Nelson Board of School Trustees. The Director carries out responsibilities as outlined in the Public Schools Act Regulations and is responsible for teacher recruitment, curriculum development, administration and supervision of programs and staff not directly assigned to a school, district evaluation programs, and the implementation and supervision of the special education program. Since the Superintendent has two districts to administer the Director will have to become familiar with the total operation of the District so that he/she can provide leadership when the Superintendent is absent from the District. Extensive benefits are available including housing in Fort Nelson.
Final date for applications is November 15, 1979. Applications with full supporting documentation should be sent to:

Mr. Garry Roth,
District Superintendent of Schools,
SCHOOL DISTRICT 81,
Box 87,
Fort Nelson, B.C:
V0C 1R0

Telephone: 774-2591

LICENCED PRE-SCHOOL SUpervisor, position available February 1, 1980 at Cool-Aid Daycare Center. Send resume to 1340 Balmoral Rd by November 15.

26 PART-TIME or TEMPORARY HELP

ADVERTISEMENTS IN THIS CLASSIFICATION MUST COMPLY WITH THE BRITISH COLUMBIA HUMAN RIGHTS ACT

EXPERIENCED PART TIME janitor/janitoress must be bondable and able to work evenings downtown Victoria. Phone 385-5123 between 10am-2pm.

BE YOUR OWN BOSS. Have your own business. 478-7182.

RELIABLE BABYSITTER FOR 2 small children, 2½ days a week. Gorge area, must have references. 382-9685

28 EMPLOYMENT SERVICE

ADVERTISEMENTS IN THIS CLASSIFICATION MUST COMPLY WITH THE BRITISH COLUMBIA HUMAN RIGHTS ACT

RESUMES THAT GET JOBS. Professionally prepared. Personal, confidential service. 385-6145.

RESUME OR DATA SHEET professionally prepared, phone 384-5659 Fee $35.

30 SITUATIONS WANTED

MATURE COUPLE EXPERIenced in managing 400 apartment plus 5 business complex in Calgary, desire similiar position. References upon request. Available immediately or in future. 479-3287. Will relocate.

TRY THE OLD CANADIANS system from $6. Cleanups; cartage, leaves vacuumed, trees topped, felled, removed, the hand of experience, the heart of a lamb. Lorne Elves, 592-0129, 385-4109.

WORK NEEDED
Interior, exterior painting plus miscellaneous repairs. Able and willing to do better for less. Free estimates. Pay only on completion. Please call 385-7164.

VICTORIA HIGH SCHOOLS girls field hockey team working our way to England. Quick, strong, reliable. Will do (almost) anything. 479-6696, 479-0858.

4TH YEAR APPRENTICE plumber, with experience from the UK, looking for work, or will accept 2nd year apprenticeship. Call Peter at 384-8459.

53 YEAR OLD WOMAN REquires work. Experience on income tax, general office and bookkeeping machine. 592-1306 weekdays.

MATURE COUPLE WILLING to take care of your home during winter months. Victoria area. Non smokers. References. 112-746-6497.

RELIABLE WOMAN WITH small pickup will do yard and basement cleanup, also gardening. Reasonable rates. 382-2109.

PARTSMAN, EXPERIENCED in automotive and heavy equipment, seeking full time position; 5 yrs. experience. 382-6178.

WILL DO TYPING MY HOME, medical preferred, you deliver and pickup. Rates discussed. Also, dictaphone work. 384-7744.

ONTARIO SECOND OPERATing engineer veteran, permanent part time, available now, 384-8976.

FOR HIRE, HANDYMAN AND ½ ton truck for cleanups, hauling and odd jobs. Call Frank at 479-1458 or 479-9297.

OFFICE MANAGEMENT/ADministrative secretary/bookkeeper looking for position. Call 384-8297.

GUTTERS CLEANED, SEALED. Roofs cleaned. Interior painting. Good work. Low rates. Free estimates. Andy 592-7381.

CONSTRUCTION FOREMAN, handyman, mobile crane/welding experience, versatile, dependable. 388-7852.

CHILD CARE, (4 YEARS AND up) my home, any day or nite shift, or for few days at a time. Sharlie, 381-0073.

YOUNG MAN NEEDS WORK, full time, part time or casual. General cleanup, maintenance, anything. Kirk 385-5290.

GARDENING YARD MAINTEnance experienced, reliable person. Reasonable rates. 383-7657. Bob.

MAUDES MAIDS
Efficient team cleaning, specialty residences. 384-8694.

EXPERIENCED HANDYMAN, painter, carpenter, roof repairs, etc. 383-0463

30 SITUATIONS WANTED

FOR YOUR RENOVATIONS and carpentry projects, by the hour or contract, Byron 382-2765.

DUTCH GARDENER
Fall cleanup. Pruning. Free estimates. 388-6529, 479-2968.

OLD COUNTRY MASTER Painter, furniture finisher. Semi retired. 479-4101.

EXPERIENCED HEAD COOK for logging camp available immediately. 478-6050.

WILL WASH, WAX, BUFF floors, carpet steam cleaning and housework. 386-7490

MAN WITH TRUCK WILL DO cleanup, hauling, chainsaw work, etc. Reasonable. Tony 474-1014.

WILL BABYSIT, MY HOME, Cloverdale and Quadra area. 384-5647.

YOUNG WOMAN SEEKING housekeeping work, experienced. 385-7729 before 2.

RESPONSIBLE YOUNG woman looking for housecleaning work. 479-6110

HOUSECLEANER - BABYSITting. Pleasant, hardworking. After 5 pm, 595-2566.

YOUNG MAN IN SLUMP SEEKS financial assistance. Victoria Press Box 435.

CONGENIAL LADY WISHES position as companion housekeeper, nice home. 477-3132.

PROFESSIONAL COOK LOOKing for weekend work, 9-5 pm, Saturday and Sunday. 384-6806.

SPECIALIZING IN HOUSE cleaning. All types. Hour or contract. 386-0846

FAST THOROUGH CLEANING, houses, apartments, offices, etc. Bonded. 386-0856, 386-5075.

RENT—A—KID
Help with odd jobs, 387-5506

YOUNG MAN NEEDS WORK urgently. 382-8545.

32 TRADE SCHOOLS

NEED JOB TRAINING?
GOOD JOBS GO TO PEOPLE with good skills!
SPROTT SHAW COLLEGE OF BUSINESS
1012 Douglas at Broughton

33 BANDS, MUSICIANS AND ORCHESTRAS

SHADY CREEK
Country-country rock
For New Years Eve bookings and after
Phone Dave 386-3929

LIVE BANDS, SINGLES, DUOS and Trios are available for lounges, weddings, Christmas parties etc. Call Grace Germain Productions. 595-4821

16 YEAR OLD DRUMMER would like to form band. Need bass, rhythm and lead guitarist. 383-4202, Daryl.

$99, 8-TRACK DEMO TAPE offer. New location. Legacy Productions. 386-5501

34 PRE-RECORDED MUSIC

CJR
Canned Music
BOOK NOW FOR CHRISTMAS
382-3811, 598-4717

ARION'S
CANNED MUSIC
Good music, good rates. 595-4376

CANDU MUSIC
ENTERTAINMENT SERVICES
384-5521

STEELY'S CANNED MUSIC. For a deal you'll listen to. Carter, 478-7785. John, 112-743-9290.

STARR SOUND LTD
Ballroom, rock, disco
386-1230

ROCK'N ROLL MACHINE
Canned Music, bookings open for Xmas and New Year. 478-9251.

SPINKY'S
656-1652

MOON RIDER CANNED MUSIC. Music for any occasion. 477-1746

36 BUSINESS SERVICES AND DIRECTORY

Accounting

BOOKKEEPING TO TRIAL Balance, Payrolls, Job Costing, etc. Regular basis or single occasion. In my home, Gorge Burnside area. Good experience, references. 383-3074, Darlene.

PROFESSIONAL SERVICES TO small business. Financial statements, tax returns and tax planning. Very reasonable. Darryl Lane. 382-9920 mornings.

CHARTERED ACCOUNTANT, available for bookkeeping, write up work, financial statement preparation. From personal residence. Murray Ellis, 385-1011.

HARRISON ACCOUNTING SERvice all phases, including financial statement and typing, fast and efficient, pick-up and delivery. 478-9650.

FOR EFFICIENT YEAR round bookkeeping, contact Barbara Watts Bookkeeping Services, 382-3633, 598-2946.

Appliance Repairs

ABC ELECTRIC
Electrical tool repairs our specialty. 382-7221.
VICTORIA SHAVER CENTRE
Parts and repairs for shavers and all personal care appliances, 382-7721.
TELE-TECH APPLIANCES
Parts and repairs for all major appliances, stoves, refrigerators, washers, etc. 385-6783.
One stop service at 831 Yates St.

WE BUY AND SELL APPLIances. All have 30 day warranty. We do service calls. James Bay Appliances Repairs, 2626 Bridge Street, 383-4762.

Appraisals

P. G. JACKSON LTD.
Real Estate Appraisals
(450) 1070 Douglas 388-9102

Auto Glass

BOSSOM GLASS CO. LTD.
"OUR PRICES ARE LOWER"
382-3031 382-0222
WINDSHIELDS

Babysitting

DAYCARE PROVIDED MY home, Monday through Friday 9-5. Woolco area. 2 years and up. 385-5263.

LADY WISHES OCCASSIONAL evening and daytime babysitting, my home, Gorge Tillicum area. 383-8173.

LOVING MOM WILL BABYSIT, Gordon Head area. Phone 721-3926.

DAYCARE, MY HOME, TOWN & Country area. References available. 383-2842.

DAYCARE WITH A DIFFERence, my home, Monday to Friday. 382-8916.

EXPERIENCED CHILD CARE, my home, Fairfield-Oak Bay border. 598-1649.

WILL BABYSIT IN MY HOME, close to Craigdarroch Castle, full time or part time. 598-9738

CHILD CARE SERVICES FOR babies and preschoolers, Gordon Head area. 477-2101.

I WILL BABYSIT MY HOME, Esquimalt area. 384-9578.

36 BUSINESS SERVICES AND DIRECTORY

Babysitting

DAYCARE, MY HOME, JAMES Bay area. Phone 388-7436.

DAY CARE IN MY HOME. GORdon Head. Phone 721-5231.

EXPERIENCED MOTHER will babysit, my house. 382-3454

Brick Layers

25 YEARS' EXPERIENCE, fireplaces, chimney repairs, house facings, etc. Doug, 479-5975, 595-4758.

Building Survey

BUILDING SURVEYING
Building inspection from foundation to roof. R. Kirkpatrick, 478-1560 evenings.

Cabinet Making

BEAUTIFUL CABINET WORK. Finish carpentry, interior woodwork on boat cabins, stereo cabinets, dining room hutch and buffet sets, as well as kitchen cabinets. Treat yourself to new kitchen cabinets for Christmas. Reasonable rates. Please phone 656-0208 after 5:30pm.

KITCHEN RENOVATION, CABInets, custom made. Good workmanship. Arthur Davenport 598-7623.

Carpenters

REFERENCES-FREE ESTImates-workmanship guaranteed. If you are tired of mediocre workmanship, call Robert Innes, 598-2795. Basements, renovations-repairs. No job too small. Robert Innes, 598-2795.

RENOVATING?
Want some ideas! Kitchens, bathrooms and rec rooms my specialty, for a free estimate call Terry, 479-9573.

BASEMENTS, RENOVATIONS, additions, plus the very best in cabinet work. For guaranteed work at competitive prices for any size of job, call Mike Higgins 652-1847.

F. J. CONSTRUCTION. ALL sorts of carpenter work, additions, alterations, finishing, framing, etc. Private and commercial. Free estimates. Call Fred Jorgensen, 642-3075.

FULLY EXPERIENCED CARpenter, additions a speciality. Framing, concrete, finishing, renovations. References and free advice. 478-4750

FOR ADDITIONS AND RENOvations, finishing work or cabinets. Call Connor Construction. Reasonable rates and references. 656-1768.

LICENCED (INTERPROVINcial) carpenter. Renovations, additions, drywall. All carpentry work guaranteed. References. 385-8977.

FRAMING, FINISHING, stairs, patios, Dormer windows. Basements. Renovations. Devine Construction, 658-8879.

OAK BAY
Community Carpenter. Additions, renovations, finishing, cabinets. Call Terry 595-6046.

COMPLETE HOME CONstruction services. Hour or by contract. Sidney and North Saanich. 656-3403, 656-0295

FIRST CLASS CARPENTRY. Porches, sundecks, additions. Drywall and all renovations. Terry 383-5982.

QUALIFIED RENOVATIONS, kitchens, bathrooms, rumpus rooms, gutters, sundecks, driveways. 384-0160.

PERMA CONST. LTD.
FREE ESTIMATES, 384-2323

JORGENSEN
Drafting and Carpentry services. Small jobs a specialty, 382-9516.

ISLAND FRAMING
652-3572

FRAMING CREW AVAILABLE. Phone Bob: 652-5527.

REVOVATIONS, ANY KIND, 37 years experience, 656-4947.

SMALL JOBS A SPECIALTY Call 598-2920

FRAMING, RENOVATIONS, repairs. 478-1963.

Carpet Cleaning

ALAMO CARPET AND UPHOLstery cleaners. Steam power extraction. All work guaranteed at reasonable cost. 479-0603, 384-7071

REGIONAL CARPET CLEANing. Steam Cleaning, living room, dining room and hallway, $45. 478-8518, 478-3057.

PHIL'S CARPET CLEANING, steam cleaning carpets, chesterfields, chairs. 474-1808.

Carpets and Linoleum

BEAVER HOME CENTRE
1580 Hillside 595-1225
Carpeting a new home or recarpeting your present one see the Homemakers. Contact Mal Connors, 595-1225
You Install!
We Install!
12 month warranty on our installations.

HOURIGANS
CARPETS AND LINOS LTD.
FLOOR COVERING SPECIALISTS
715 PANDORA AVE. 386-2401
18 YEARS EXPERIENCED carpet layer. Cheap for cash. Installations, repairs, restretch. Phone Master Power Wash 384-6818 anytime.

THE BLUE ARMY
385-7755
CARPETS AND LINO INstalled, reasonable rates, free estimates. Phone 383-6791.

CARPET AND LINO. WE LAY the best and fix the rest. 479-0782.

Cement

Concrete Work!
Patios, walls, sidewalks, steps, driveways, etc. formed and finished. Free estimates gladly given.
Western Form Rentals Ltd
days 658-5122 nights 658-8018

READY-MIXED CONCRETE when you want it - we deliver on weekends. Smaller jobs a specialty. Personalized, friendly service. Phone 478-3522 (24 hrs) or 388-5464 pager 611, Small Load Cement Products Ltd, 2650 Nobhill Rd.

MOBILE HOME PADS, BLOCKing, foundation
ISLAND MOBILE HOME SERVICES
Rick 478-1585 Russ 478-1201

G AND R CONCRETE FINISHers, all type of concrete work. No job too small. 383-8985 after 4. 388-9820.

FORMS, CEMENT WORK, steps, foundations, sidewalks, etc. Steve Laszlo 479-4756.

Ceramic Tiling

CERAMIC TILE, INDOOR, OUTdoor, industrial or marine. Work guaranteed. 642-4507 (Evenings).

Chimney Service

BLACK MAGICK
Chimney Sweeps
7 days a week 385-2813.

36 BUSINESS SERVICES AND DIRECTORY

Cleanup Service

4 BROTHERS
ALL AREA—479-6112
FREE ESTIMATES ANYTIME
NO CHARGE AND UP
Yard, Basement, Garage, Etc. Hauling and Bobcat Service.

REASONABLE CLEANUP. Yards, basements, etc. also hauling, free estimates. 479-5823, 656-5671.

CLEAN UP SERVICE
Oak Bay, Fairfield speciality, basements, yards etc. Free estimates. 598-7595 or 382-5523

CLEANUPS, BASEMENTS, attics, yards, composts, and junk hauling. 658-5406.

OAK BAY CLEAN-UP, BASEments, composts and hauling, 658-5406.

HAULING AND CLEANUPS. Basement, yard, compost. Free estimates. Eugene's, 383-3528.

CLEAN-UP YARDS, COMPOSTS and basements, prompt service, reasonable rates, 478-4943.

YARD CLEANUP, GARDENing, composts, basements, at fair price, 388-4752.

CLEANUP MAN AND EMPTY truck looking for work, reasonable. 385-7965.

COMPLETE YARD CLEANUPS, trees, hauling, etc. Free estimates. 382-4094.

PRE CHRISTMAS CLEANUP service, attics, basements, etc. Reasonable. 592-2945, 592-7093.

TRUCK AND MAN FOR HIRE, cleanup, hauling, moving, etc. Reasonable. 384-5210.

ROTOVATING, ATTIC, BASEment and garage junk hauled. Reasonable. 652-2153.

WILL PICKUP ANYTHING, BIG or small. Call Paul, 478-6832.

Contractors

WHEATON CONSTRUCTION LTD.
General Contractors
Building Consultants
385-5702

FARMER CONSTRUCTION
Design — Renovations
388-5121

T.&C. BUILDERS LTD.
Framing
385-5293 385-8587

RENOVATIONS, PARTITIONS, drywall, taping. Quality work at reasonable rates. 478-2802.

WIRING, PLUMBING, CARpentry, all trades. R. Kirkpatrick, 478-1560 after 6.

ISLAND FRAMING
— 652-3572 —

Drafting

ARCHITECTURAL STRUCTURal drafting services, renovations/custom plans. Guaranteed work, hourly/contract. 479-0896.

Draperies

HOURIGAN'S
Floor Covering Specialists
CUSTOM DRAPERIES
—Bedspreads—
PROMPT IN-HOME SERVICE
715 PANDORA AVE. 386-2401

Dressmaking

GISELE'S DRESSMAKING, DEsign, alteration, restyling and repairs, all work guaranteed. 386-4434 or 478-3236.

DRESSMAKING/DESIGNING Reasonable. Call Karen at 382-0639.

SEAMSTRESS FOR ALTERAtions and new clothing. 478-0549.

FINE QUALITY SEWING. Gordi 384-9206.

Drywall

DILIGENT DRYWALL CO. Installation and finishing of gypsum wall board. All work guaranteed. 595-0119.

"SPRAYMAN"
Specializing in all types of texture ceilings and wall, satisfaction guaranteed. 652-3601.

DRYWALL APPLICATION, taping, textured ceilings. Work guaranteed. 382-4295.

DRYWALLING, BOARDING and taping, free estimates, satisfaction guaranteed. 474-2057.

FOR A SUPERB JOB AT REAsonable rates. 652-5752

COMPLETE DRYWALL SERvice. 382-4673.

DRYWALL, SPRAYING. ESTImate call 385-9802

Electrical Contractors

RG HELLER ELECTRIC
Resident, commercial, small industrial. Old home rewiring. Very reasonable rates. 478-4032, if no answer 385-5335.

LICENCED ELECTRICIAN will do small or big electrical wiring jobs from ranges to motor control and houses. Free Estimates. 381-6910

OLDER HOMES REWIRED — NO down payment. We finance at bank rates with approved credit. EDDY'S ELECTRIC—385-7666

$15 SER. CALL
B.Lic. Electrician, 25 yrs exp.
A-1 Service Electric 388-4413

DO YOU HAVE SMALL ELECtrical wiring jobs? No one is interested? Please call evenings, 652-5809.

ELECTRICAL JOBS DONE. ADditions, alterations, dryer hookups, etc. Reasonable rates. Brian 656-6656.

LICENSED ELECTRICIAN will do new wiring, rewiring, stove repairs, 479-9765.

WIRING JOBS, SERVICE calls at prices you can afford. 656-5294

RESIDENTAL, COMMERCIAL wiring, electric heat. 477-5096

ELECTRICIAN, FREE ESTImates. Call Bernie 386-1094.

Excavating

4 BROTHERS
ALL AREAS—479-6112
FREE ESTIMATES ANYTIME
Leveling, backfilling, Bobcat service, backhoe, trucks, tractors, rototilling. Topsoil, gravel, etc.

MANSELL BOBCAT SERVICE Weekend specialists. Call 478-9458, 478-2570, for leveling, backfilling, septic fields, post holes, sand, gravel or topsoil supplied, spread, leveled. Basements dug, landscaping and rockwork.

QUALITY WORK AT REASONable prices by reliable established Contractor. Cats, backhoe and trucking. Call Barnes Construction Services 479-2595.

ROBERTSON'S EXCAVATING Track machine with backhoe. Roads, basements, backfilling. 595-8530.

BRENTWOOD BOBCAT SERvice. 371 mini, 700 machine, 1 ton dump truck, at reasonable rates. 652-3519 or 652-9957

Fencing

ISLAND CHAIN LINK
Fencing in wire or wood
Small jobs a specialty
477-0332.

36 BUSINESS SERVICES AND DIRECTORY

Fencing

EUROPEAN CRAFTSMAN; ALL types of fencing and repairs. Guaranteed work. Gordon Head, 721-3759.

Fireplaces

FIREPLACE GLASS
"Custom sizes made to order"
MAYFAIR GLASS
FULL SERVICE GLASS SHOP
790 SPRUCE ST. 384-8721

Flooring and Sanding

M & M FLOOR
COMPLETE FLOOR CENTRE
Hardwood, Carpets and Linos
532 William St., 384-0343
Nights: Al, 386-3078
Mike, 652-4308

KNIGHTS FLOOR SURFACING serving Victoria for over 30 years. 382-1186.

Gardening

4 BROTHERS
479-6112 ALL AREAS
FREE ESTIMATES ANYTIME
ROTOTILLING, hand tillers to tractors, 24" wide to 5'
GENERAL yard cleanups, grass cutting, edging, trimming, beds, etc. regular maintenance.
NEW LAWN preparations, older lawns repaired, landscaping.
BOBCAT SERVICE, LEVELING, SPREADING, DIGGING UNDERBRUSH ETC.
HAULING topsoil, stone, gravel, bark mulch, etc. Small or large quantity.
TRACTOR service, grass, brush.
HARD WORKING manual labourers for odd jobs. 479-6112
RESIDENTIAL, COMMERCIAL

FALL CLEANUP
BEAUTIFUL GARDENS
Digging of beds, edging, pruning, hedge trimming. All phases of landscaping, 14 years experience. 595-2500

QUALITY LANDSCAPING LTD. Pruning, gardening, maintenance and cleanup. New lawn preparation, power raking. Monthly rates, 30 years experience. Reasonable prices, free estmates. 478-5114, 478-4216.

Harvey's Landscaping
15 years experienced Chinese Gardener, new lawns specialty, fencing, garden design, all phases. 479-7078, 384-8621.

DUTCH LANDSCAPING
Tree pruning, hedges and shrubs trimmed, fall clean-ups, planting, low maintenance gardens, designing, free estimates. 478-1023.

ANTHONY ROSES' PROFESsional Gardening, fall cleanups, plantings, reasonable rates. 381-6057.

CREATIVE LANDSCAPING Dutch horticultural background. 477-7882.

JENNINGS GARDENING COMplete garden service, commercial and residential. 477-9869

Glass and Glazing

—MAYFAIR GLASS—
Residential — Commercial
Insulating Glass-Storm Windows
Full Service Glass Shop
790 Spruce St. 384-8721

Gutter Cleaning and Repairs

WHY WAIT
Gutter cleaning, leaks, roof repairs, etc. Very reasonable, all work guaranteed. 388-4295.

GUTTERS, DOWN PIPES, drain tiles, chimneys repaired, fireplaces repaired, roofs demossed, repairs and replaced. 479-8196.

5" CONTINUOUS GUTTERS, special contractor rates. Old wooden gutters renewed. IRWIN INDUSTRIES, 382-5154. Free est.

G.R. STEWART HOME IMprovements Ltd, 5" continuous aluminum gutter. Wooden gutters refurbished. 479-7086.

GUTTERS CLEANED, SEALED. Roofs cleaned. Interior painting. Good work. Low rates. Free estimates. Andy 592-7381.

10% FALL SAVINGS 10%
5" continuous gutter
BC ALUMINIUM 479-7121

Handymen

T & C HANDYMEN
We do a good job. All kinds of yardwork and home maintenance is our speciality. Gardening, fencing, clean up, painting, cement work and carpentry. Our rates will please you. Call us at 477-6871.

Russell's Contracting
You name it, I do it. From fencing to electrical. 13 years in construction. Have T.Q. cards. Work guaranteed. References. Let me give you a price. Phone 381-0169, after 5:30.

GENERAL HANDYMAN SERvice. Plumbing, electrical, carpentry, fast, reasonable, references. 478-1841.

PLUMBING, CARPENTRY, minor house wiring. $6 per hour. 383-9458 5-10pm.

Hauling

HAVE ¾ TON PICKUP, YARD, basement cleanup, also experienced tree falling. Free estimates. 652-4304.

4 BROTHERS
Pickups, dump trucks, topsoil, sand, gravel, stone, fill, bark, mulch, etc. Bobcat service. Cleanups, Estimates. All areas. 479-6112.

HAULING: TOP SOIL, SAND, manure; wood, garbage, etc. Eugene 383-3528.

QUICK SERVICE, HAULING, junk, cleanup, etc. Call Fong, 479-7078, 384-8621.

HAVE TRUCK, HAULING, GARdening, anything, everything. Ryan 384-0154.

WILL CLEAN AND HAUL, ETC. Very reasonble. Tony, 474-1014.

Home Improvements

SOMERSBY
Manufacturers of custom millwork wood windows, frames and doors. Finished lumber and mouldings, sanding and resawing. Weekdays 7:30-5:00
Cr. Hillside and Bridge 388-6645

THE BLUE ARMY
One Call Does It All
385-7755.
CANTERBURY DECORATING Renovations and improvements. Complete decorating service. 479-3541.

BATHROOM RENOVATIONS, 20 years experience. Call John: 479-0695.

Insulation

NEED YOUR ATTIC INSULATed? For estimates call 595-0767

Janitor Service

G&L CLEANING & MAINT INC. Complete Janitorial services and carpet cleaning. Commercial and Residential. Free estimates, 24 hours. Also complete boat cleaning. 381-0296 Bonded and insured 383-7631

36 BUSINESS SERVICES AND DIRECTORY

Janitor Service

APARTMENT, COMMERCIAL and residential janitorial and maintenance services. Free estimates call 382-6630.

COMMERCIAL, RESIDENTIAL, carpets steam cleaning. Floors, house cleaning. Insured, bonded. 386-7490

THE BLUE ARMY
385-7755

Landscaping

4 BROTHERS
FREE ESTIMATES ANYTIME
Landscaping, new lawn preparation, rototilling, leveling, hauling, topsoil. Stone, mulch, etc. Trees. Shrubs. Bobcat Service 479-6112.

Barker Landscaping
Lawn specialists, natural stone work, slate, general layout and design. Ideas, sketchings, complete garden maintenance. Free estimates. 595-8323.

Beautiful Gardens
All phases of landscaping, new lawns, planting, designs. Tractor service, 14 years experience. 595-2500

PORTUGESE LANDSCAPING. Stone work, rock walls, fireplaces, and landscaping. Free estimates. Reasonable prices. 595-5439

CREATIVE LANDSCAPING Designing and redesigning. Artistic layouts. Free estimates. Dutch Horticultural background. 477-7882.

QUALITY LANDSCAPING LTD. 30 years experience, all phases, low prices, free estimates. 478-5114, 478-4216.

ED'S TRACTOR SERVICE. ROtovating, levelling. Yards and gardens. 479-2704.

TONY'S LANDSCAPING. TOP quality rock work, reasonable rates, call anytime, 385-8235.

SCOTIA LANDSCAPING Stone walls, fireplaces, facing, patio slate. 385-4874.

Lawnmower Service

LES'S SMALL ENGINE CLINIC Tune-ups, overhauls, sharpening. Pickup and delivery. 388-6408.

Locksmiths

GUARD YOUR PROPERTY with Guardian Locksmith, 592-4211. Complete mobile locksmithing service. Fast service. Reasonable rates.

Masonry

QUALITY STONE AND BRICKwork, specializing in facings, retaining walls, etc. Guaranteed workmanship. For free estimates call after 5, 642-5046 or 383-1468.

M.C. MASONRY. BIG OR small, brick or block, fireplaces, faces, veneers and repair: 598-1618.

FIREPLACE FACINGS, ANY type of stone work, top quality. Reasonable. John, 477-1727.

Miscellaneous Service

SAWYER SHARPEN SCISSORS
840 Fort St. 388-6228

Moving

DRUM CARTAGE
The moving specialists. Pianos, antiques, heavyweights. Storage facilities, packing and crating. Reasonable rates, free estimates. Call 383-9861 and save $$$

MOVING???
C&M Cartage. Large or small moves. Very low rates. Phone 595-4376 day time or 656-3651, after 4 pm.

MOVES AND DELIVERIES. Experienced, efficient, insured. Eugene's, 383-3528.

$7 AND UP FOR LIGHT DELIVery service. Call Gaylon 385-3447.

AABN CARTAGE
Experienced movers, low rates, insured. Call 386-3652.

LIGHT DELIVERY SERVICE, $9.00 a call. 592-7068.

Painters and Decorators

W.E. FERRIDAY PAINTING, interior and exterior by experienced tradesman. No job too small, reasonable rates. 384-1513 days, 477-2843 evenings.

IF QUALITY AS WELL AS price is important. Call Specialty Painting at 595-4424 for a painting estimate. Fully QUALIFIED with solid REFERENCES!!!

PAINTING AND DECORATING, reasonable rates, satisfaction guaranteed. Terms. 595-4905, 479-2473.

CLEAN, CAREFUL, REASONable painting. Sam Burrowes, 385-2820, Harold Simpson 386-7097.

INTERIOR PAINTING-PAPER hanging. Fast friendly service, free estimates. Charles Garrett 478-0992.

CANTERBURY DECORATING Residential and Commercial painting, vinyl hanging, spray painting, free estimates. 479-3541

SPECTRUM PAINTING. INterior and exterior. Experienced tradesman. We also do drywall. 592-9519

AVAILABLE NOW FOR INterior painting. Quality work at reasonable prices. Free estimates. 592-7239.

OLD AGE PENSIONERS PREferred. Interior painting. Yellow pages or Garth Glover Painting, 385-6422.

INTERIOR PAINTING AND paper hanging, prompt and efficient. Phone Joseph Highton, 477-2839

TIRED OF CLEAN UP???
Let the girls do your painting. Phone 474-1958 ask for Jan. Free estimates.

INTERIOR AND EXTERIOR. Clean, efficient and very reliable. Material and workmanship A-1, 28 yrs. experience. 478-1254.

JOURNEYMAN PAINTER, HAS own tools, will work by hour or contract. 478-3167.

FOR ALL YOUR PAINTING needs, spraying, texturing, etc. Phone 595-3238.

PAINTER INTERESTED IN work. Reliable and reasonable. Bob 478-9707, 474-1342.

DECORATOR
Experienced in fine wall coverings. Estimates. 474-1397.

INTERIOR SPECIAL. LOW prices. For quick and clean jobs. Call Your's, Douglas 388-9696.

WAYNES PAINTING AND DEcorating. Finest work at reasonable rates. 386-7419.

DECORATING FOR XMAS?
"we do it all"
479-5716, 388-7198, 595-3238

PAINTER AND DECORATOR, 18 years experience, free estimate, guaranteed job. 598-8240

SKILLED CRAFTSMANSHIP assured. Call Heritage Painting, 386-0508 or 384-4201.

EXPERIENCED PAINTER, contract or hourly, cheap. 388-5810.

WINTER RATES, ANY ROOM $30. Spraying and textured ceilings and vinyl. 385-3398, 386-8061.

QUALITY PAINTING AND TILing. Prices negotiable. Pensioner discount. 383-2103 or 592-0777.

EXPERIENCED PAINTER FOR hire. Also home repairs. Very reasonable. 478-7059

INTERIOR EXTERIOR PAINTing done. Reasonable rates, free estimates. References. 383-5183.

36 BUSINESS SERVICES AND DIRECTORY

Painters and Decorators

PAINTING AND DECORATING. 18 years experience. Free estimates. Guaranteed job. 598-8240

WALL PAPERING AND PAINTing, reasonable rates, phone for approximate price. 385-3447

SEMI-RETIRED, QUALITY work. Albert Roberts. 388-5651.

Paving

DRIVEWAYS, PARKING LOTS, tennis courts, subdivisions and patching. Free estimates. No obligation.
O.K. Paving Co. Ltd.
2840 Nanaimo St. 386-3414

VICTORIA PAVING CO. LTD.
652-4464 1779 Sean Heights
Driveways, parking lots, subdivisions and tennis courts. Free Estimates.

Plasterers

PLASTERING AND STUCCOing, also small jobs in patching and lathing. Ask for Jim. Evening calls welcome. 478-1118, Jimy's Plastering & Stucco.

FRIEDRICH PLASTERING and stucco. Patching specialists, older homes stuccoed. 656-2064.

PLASTERING, STUCCO, drywall. New and renovations. Competetive rates. 652-9029.

COLEMAN PLASTERING Quality lath and stucco. 478-9976.

PLASTERING, STUCCO, REpairs, reasonable, 479-4779.

Plumbing and Heating

NEW FIRM
Renovations, new construction, discounts. Law and Son Plumbing Service Ltd. 658-8112. After hours, 658-8163.

DAVID'S PLUMBING
Hot water tanks, plumbing fixtures, drain cleaning, and plumbing repairs. 386-8881

LOW COST PLUMBING REpairs, excellent workmanship. 384-7071. After 5 and weekends 386-6553.

PETERSEN PLUMBING
Reliable, efficient plumbing at an economical price. Dav, Cheryl 478-4322, evenings 478-4572.

THE BLUE ARMY
385-7755

D & S PLUMBING SERVICE, alterations and repairs. Reasonable. 478-0965.

REPAIRS AND RENOVATIONS, 20 years experience. Low rates. 24 hour service. 652-5813.

REASONABLE RATE PLUMBer, 24 hour service. Free estimates, 477-5742.

HOUSEHOLD PLUMBING, maior/minor repairs, fast, reasonable, references, 478-1841.

GORDON COOPER PLUMBING and Heating 1970 Ltd. 382-8644.

Printing & Typesetting

ATS TYPESETTING SERVICES Quality typesetting and paste-up service. Fast turn around at competitive prices.
812 Cormorant St. 385-2076

SIGN OF THE TIMES
Custom Graphics for home or business. Evenings 478-7422.

Refrigeration and Air Conditioning

BURNETT REFRIGERATION. Fridges and freezers serviced in your home. 382-4134 (24 hrs)

Roofing and Siding

MOBILE HOME OWNERS
Roof, door and window resealing; skirting
ISLAND MOBILE HOME SERVICES
Rick 478-1585 Russ 478-1201

PARKER JOHNSTON LTD.
1855 BLANSHARD. 382-9181
"Roofing Victoria Since 1935"

ALL TYPES OF REPAIRS AND roofing. Phone Central Sheet Metal 478-1814.

SHAKES, SHINGLES AND reroofing. Free estimates. Reasonable rates. 656-3492, 386-9891.

Sandblasting

PENINSULA SAND-BLASTING and Coatings Ltd. Shop work or portable unit. 652-5732.

Saw Sharpening

SAVE ENERGY
Use Sharp Tools
Instant Saw Exchange
Get It At
Can-West Bldg. Mat. — Langford
Candu Service Centre
2825 Bridge St. 386-1122

Tailors

LEATHERWEAR ALTERAtions, repairs, remodelling, cleaning and dyeing. Elley's Leather Fashions. 738 Johnson, 383-7834

OAK BAY TAILORS
Tailoring, alterations, ladies and mens quality leather alterations. 1826 Oak Bay Ave. 598-4131

BRITISH CUSTOM TAILORS
1311 BLANSHARD 383-2632

Tree Service

OLYMPIC TREE SERVICE
Falling, topping, tree removal. Fully insured. Free estimates. 478-2850.

TREE EXTERMINATOR
Topping, falling, and removal. Budget rates. Fully insured. Call The Woodchuck. 479-7474

KEN'S TREE AND HEDGE Service. Low rates for pensioners. 382-5310 evenings.

ISLAND TREE SERVICE. LOW rates, fully insured, dependable. 386-3047, anytime.

TONYS TREE SERVICE, trees removed, pruned, etc. Reasonable. 474-1014

Upholstery

ACE UPHOLSTERY
477-0455
Quality workmanship. European craftsman. Free estimates.

THE BLUE ARMY
385-7755

Window Cleaners

JACK'S WINDOW CLEANING, residential and commercial, free estimates. Call 383-3481.

38 TRAVEL

GALIANO LODGE
"THE GREAT ESCAPE"
leave inflation behind with our wkend. escape pkg. from $48.90 per person or mid-wk. 2 day getaway pkg. from $39.95 per person. Includes food and lodging. Call 539-2233, Galiano Island BC.

FUN IN THE SUN
CONDOS AND CARS
Book now for 1980 in Maui, various locations in West Maui. Phone Iolani Holdings Ltd, 595-6141 or 382-6042.

MAUI
Deluxe 2 bedroom fully furnished condominium located on a safe sandy beach. Available immediately to Dec. 23, 1979.

60 FUEL

PRESTO LOGS DELIVERED. Eugene's 383-3528.

ALDER, SPLIT AND DELIVERED. $65 a cord. After 6, 388-7607.

63 TIMBER

TIMBER WANTED
TOP PRICES PAID
On Vancouver Island and Gulf Islands
S&S LOGGING CONTRACTORS LTD
748-0688 or 743-3007 evenings.

TIMBER WANTED
Standing or felled
Top Prices Paid
385-7013
GLACIER LOGGING LTD.
"The Professionals"

TIMBER WANTED
Top prices paid. 8" and larger. Also contract logging wanted. Phone 743-2408, STS Logging Ltd. anytime.

TIMBER WANTED
Standing or felled, selected logging and bulldozing. Elk Lake Timber. 658-5046.

ONE DOUGLAS FIR, STILL standing, approximately 350 years old. $900. 652-3357

65 BUILDING SUPPLIES

HOME LUMBER & Building Supplies
470 Ardersier Rd.
385-8711

Louvered Bifolds
#1 Select Mahogany c/w hardware

	½ Louver	Full Louver
2668	$38	$34
5068	$74	$65

Duroid Shingles
210 wt. No. 1 Asphalt self seal. All colours in stock, per bundle. $8.95

INSULATION
FIBREGLASS
PRICE PER 1,000 sq.ft.

R12—4"	$155
R20—6"	$270
R28—8"	$360

GYPROC
Price per 1,000 Sq. Ft.

½" GYPROC	$120
⅝" FIRESTOP	$160
STUCCO WIRE	$32.95
PERMAX	$6.50

PLYWOOD D UNSANDED

4x8—⅜"	6.50
4x8—⅝"	10.50
4x8—¾"	12.95

SANDED FACTORY

4x8—¼"	7.95
4x8—⅜"	10.95
4x8—⅝"	$13.95
4x8—¾"	$16.95

LUMBER STD. & BTR. FIR

2x4—92⅝ Pet stud	$305
2x6—92¼ Pet stud	$310

STD & BTR. HEM.

2x4—92⅝ Pet stud	$275
2x6—92¼ Pet stud	$285

Deliveries made anywhere on Vancouver Island and Gulf Islands. Before you buy compare our prices. For quality, service and guaranteed savings, phone:

386-3374, 385-8711

IMPERIAL BUILDING MATERIAL LTD.
2950 Douglas 386-1401

INSULATION
FIBREGLASS

Per bundle	Per 1,000 sq. ft.
R8—2½"	$13.95 $.99
R10—3½"	$13.95 $125
R12—4"	$14.95 $155
R20—6"	$13.75 $270
R28—8"	$13.25 $350

GYPROC
Price per 1,000 sq. ft.

½" reg.	$120
⅝" fireguard	$130
⅝" fireguard	$155

CARPETS
Saxony way — 100% nylon, 38 rolls in stock. $5.50 sq. yd.
5/16 chip underlay. 275 rolls in stock. $ .99 sq. yd.

ROUGH CEDAR
#1 GRADE
Great for fencing
1x4 19¢ lin. ft.
2x4 39¢ lin. ft.
4x4 79¢ lin. ft.

NAILS
Common bright, 2¼", 3½" $16.95 per 50 lb. case
Galvinized casing nails. 2", 2¼", 3¼" $36.95 per 50 lb. case
Common galvinized nails. 2¼", 3¼" $31.95 per 50 lb. case.
Galvinized roofing nails. 1¼", 1½" $31.95 per 50 lb. case.

GE APPLIANCES
Over 2000 units in stock to choose from.

OAK CABINETS
Now 25% Off
Huge stock for pre-Xmas installation.

CASH AND CARRY. ROUGH cedar lumber in utility grade, standard and better. Cedar shakes, shingles and fencing material. Also will custom cut to order. All at better than competitive prices. Smiley Rd. Chemainus. 246-9622.

SLUGGETT & BROWN JOINERY
Wood Windows, Doors, Frames
526 DISCOVERY ST. 382-3011

CURVING STAIRCASE
One piece, contemp. Wrought iron with solid fir treads. Best offer. 598-5357.

ROUGH CEDAR ALL DIMENsions. Hidden Valley Sawmill, 7200 Sylvester Rd. Open Saturday and Sunday. Phone 743-2830.

SPECIAL ON ROUGH LUMBER, fir, cedar, balsam. Also, beams, any size up to 18" square. 642-4851.

GOOD NEIGHBOR CEDAR fencing, pre-cut boards, posts and rails. 642-5972

65 BUILDING SUPPLIES

JUBILEE BUILDING SUPPLIES Ltd.
CHRISTMAS SPECIALS
On Merit Kitchen Cabinets
15% Discount
Must Have Order In By November 21st
Floor Coverings
20% Off List Price
Jenn-Air
10% Off List Price
Try Us For Specials On Other Products
(Opposite Town & Country
Next to MacDonald's Bakery)
574 CULDUTHEL RD. 388-5412

NORSECRAFT HARDWOOD
Industries Ltd.
383-4233
NOW IN STOCK
PONDEROSA PINE
NORTH AMERICA
ALSO: Open Saturday All Day
531 David St. 383-4233

CLARKE DOORS LTD
542 HILLSIDE AVE
386-8861
GOOD SELECTION OF CEDAR ENTRANCE DOORS
"Let us replace that old door with a new cedar door."
WE ALSO CARRY
RAISED CEDAR SECTIONAL GARAGE DOORS
MAHOGANY PANEL & METAL
Installation Available
CALL US TODAY

Butler GROUP
Butler Brothers Supplies
2046 Keating X-Road
652-1121
TRY US FOR
Insulation
Drywall
Masonary Supplies

SAANICH LUMBER YARDS
We have moved to our new and larger location. Please come and see us soon.
1496 Admirals Road
385-2486

CEDAR LUMBER, STOCK AND custom sawn to specification. 642-5972

2,000 USED CHIMNEY BRICKS. 477-3010.

70 MUSICAL INSTRUMENTS

LOWREY ORGAN FALL CONCERT
Featuring
"Tripp Ziegler" and the spectacular new Lowrey Organs.
McLauren Theatre U-Vic Campus
Friday, Nov. 16
8:00 p.m.
Complimentary tickets available in the Piano and Organ Dept.

Woodward's

WHAT A DEAL!
Make your best deal on a new Odyssey guitar this month and take your pick of any Morley effect pedal in stock at no extra cost!! Offer good 'til Nov. 30, 1979.
ONLY AT
McMusic
COLWOOD
2244 Sooke Road 478-4622
Mon.-Fri. 10-7, Sat. 9-6

Reconditioned upright pianos from $1095. Used Organs from $595. Excellent selection now on display.

Scott PIANO & ORGAN
SERVING VICTORIANS FOR 15 YEARS
1400 BLANSHARD 386-2434

REPAIRS
We have Vancouver Island's most complete repair facilities for brass and woodwinds.

NELSON'S MUSIC
1315 Government 385-9728

MINI MARSHALL!?!
That's the screaming sound of the IMP. A super English practice or small club amp featuring a CELESTION speaker. Also drives headphones if you don't want to disturb the old folks.
DAVE VIDAL is back in town and doing fret jobs and major repairs at
THE GUITAR SHOP
SOFT SOUNDS MUSIC
535 YATES 381-5814

Pamus
386-8475
CHARGEX—MASTERCHARGE
MUSICAL INSTRUMENTS
1108 Blanshard (at Fort) 386-8475

MUST SELL FULL PEDAL organ — fully voiced. Suitable for home or school. Phone 381-0551.

OLDER UPRIGHT PIANO, beautiful tone, $950. 598-4019 Call daytime.

HOHNER 120 BASS ACCORdion, $300. 652-3209 early mornings or evenings.

GEMEINHARDT FLUTE, EXcellent condition, $200 or nearest offer. 595-2757.

WANTED: OLDER PIANO, under $800. 479-1836.

VIOLA, ASKING $500. PHONE 598-1457 after 6 pm.

SACRIFICE, YAMAHA C60 organ. 658-8370

WILLIAMS PIANO, GOOD CONdition, 656-2278.

70 MUSICAL INSTRUMENTS

WHY NOT SAVE A BUNDLE. BUY A CANADIAN BUILT PIANO BY MASON & RISCH OR LESAGE? FROM $1885. to $2795. BUILT IN CANADA FOR THIS CLIMATE.
BERNIE PORTER MUSIC
725 CALEDONIA 382-9542
Alongside The Bay Park Free

Music is the gladness of the world.
GLEESON MUSIC CITY
HOME of HAMMOND organs and KIMBALL pianos
OPEN TIL 9 P.M. FRIDAYS
714 FORT 388-9632

SPECIAL
Le Blanc wooden clarinet outfits reg. $900, 1 only $600. Xmas music now on display. Lay away, Chargex or monthly terms available.
HALL-FAIRFIELD MUSIC CENTRE
728 FORT 385-3307

Eaton's Pays Cash for Used Pianos.
Phone 382-7141 Local 230
EATON'S

ALLISON PIANO
384-3935 or 384-1154
New professional uprights, fully serviced and guaranteed, also rebuilt used pianos. Members Piano Technicians Guild.

1973 GIBSON LES PAUL CUSTOM guitar with super humbucker pickups, new Dean Markley strings, high quality chord and case. Well cared for. $700 firm. Serious Buyers only. 382-9549 after 5pm.

CASTLE MUSIC
GUITAR CASE AT ½ PRICE WITH THE PURCHASE OF ANY OF OUR FINE GUITARS.
477-7625

RICHARD DENZIL
PIANO TUNER—TECHNICIAN
Regulation, repairing, rebuilding.
388-9295

BEFORE YOU BUY A PIANO or organ
at any price ... be sure ... see
BALDWIN PIANO & ORGAN
1736 Douglas 381-0551

LEAVING COUNTRY, MUST sell, beautiful Kimball 700 organ. New condition. Features too numerous to list. Must be seen. Half price $2000 or offers. 479-5047

BOOSEY & HAWKES SYMphony model wooden clarinet with silver plated keys. Serious inquiries only. 384-4072

WANTED, MINIMUM 8 CHANnel stereo mixing board with LO-Z input. Any condition. 477-9990 after 5pm.

GIBSON TAL FARLOW CUSTOM guitar, very good condition. Circa 1962. $2000 or offers. Buescher alto sax $200. 746-7569.

EL DEGAS BLUE GRASS banjo with hardshell case, excellent condition $400 or best offer. 381-6669.

GULBRANSEN PARAGON transister organ, 2 manuals, rhythm and piston section, and much more. 658-5633.

DRUM CARTAGE
Piano moving. Reasonable rates. 383-9861.

OLD GERMAN UPRIGHT piano, good condition. Asking $600. 386-6495. 2735 Quadra.

FOR SALE NEIR PIANO, GOOD condition, $1500. 479-1038 after 6 pm.

ELECTRIC GUITAR, CASE; good for beginner. $75. 595-4117 or 598-5179.

ROLAND SH2000 SYNTHEsizer $600. Peavey standard amp $600. 382-5906

5 PIECE PEARL DRUM SET. Ziljian cymbols and hardware. After 5pm 592-0570

OLD OLDS TRUMPET, VALVES in good condition. $100. After 5, 598-3162.

PIANO, OLD GERHARD Heintzman upright, $1500, phone 598-1692

71 MUSIC TEACHERS

SPECIAL
8 WEEK TRIAL COURSE FOR BEGINNING DRUM STUDENTS AND ACCORDION STUDENTS. FREE LOAN OF ACCORDION OR SNARE DRUM KIT FOR 8 WEEKS. FOR FURTHER INFORMATION
BERNIE PORTER MUSIC
725 CALEDONIA 382-9542
Alongside The Bay Park Free

EXPERT PIANO LESSONS FOR any age. Day or evening in your home. Colwood, Sooke and Victoria. 478-9654.

PROFESSIONAL INSTRUCtion in guitar, piano and voice. Pat Hartman, 386-1710.

77 MOTORCYCLES

BIKES — BIKES
OVER 200
New and Used Bikes To Choose from
New 78-79 Honda's and Yamaha's
Greatly Reduced Prices
All Offers Considered
On Huge Used Bike Inventory
Now Is The Time To Save
P.S. Ask about our Winter Layaway on Sale Price Bikes.
All at
MULLINS MARINE
925 Yates St. Dealer 5245
382-1928 382-4515

WINTER LAYAWAY
Purchase your new HONDA or HARLEY-DAVIDSON
Now With Our Winter Layaway
NO INTEREST
'Til March 31/'80
For Details Come In And See Us
VICTORIA HONDA
Harley-Davidson
2851 DOUGLAS 386-8364
Dealer 5854

1979 HONDA 750 LTD. FULL dresser, low mileage, $5000. 383-8796 after 5.

1976 KAWASAKI 125 ENDURO, completely rebuilt engine. $525 obo. 479-8580.

1979 YAMAHA TY-250, LIKE new. $1400. 382-5623, 595-8597.

1977 SUZUKI GS550. $1000 FIRM. 477-4125.

74 TY250 TRIALS, $700 OR BEST offer. After 6:30pm 656-5220

1973 YAMAHA, 500CC, $650. Phone 656-2513.

1974 HONDA 350, NEEDS NEW battery, $1 per CC. 595-8404.

77 MOTORCYCLES

HARLEY DAVIDSON?
You'll get the best deal at
BROOKLANDS MOTORCYCLES
60 Years With Harley!
937 Fort 383-5926
Dealer 6121

ISLAND MOTORS
your MOPED centre
CLOSED FOR HOLIDAYS
Nov. 3 - Nov. 27
602 Esquimalt 385-3515
Dealer 5138

1977 SUZUKI PE250, MANY NEW parts. Have receipts to prove. Must sell by next week. Nearest $1,000. takes. 384-7273 after 5:30 pm.

URGENT, MUST SELL. 1979 Honda 750S Super Sport, 2500 kms, metallic silver, mag wheels, front and back disc brakes. Like new. Closest offer to $3200. 383-4763.

1973 RD 350 WITH BRAND NEW Shoei FM-2, excellent running condition, $450. Call Brian after 5pm 478-4003

FOR SALE, 2 RED METAL slake motorcycle helmuts, great shape $25 each. 656-7840 after 6pm.

75 SUZUKI 500, ONLY 10,000 miles, never been dumped. Excellent condition, asking $1000. 598-2875

1963 74 CU. INCH PANHEAD motor, rachet top trans, complete swing arm frame, $2000 O.B.O. 743-9193 after 5pm.

PERFECT FIRST BIKE, street or trail, Honda CT70, $500. 383-1401 after 5. 388-5464 pager 689 daytime.

YAMAHA 250-RD, 1973 MODEL, 8200 miles, excellent condition, just had tune-up. $850. 598-1634.

1977 HONDA CB125 LIKE NEW condition, 950 miles, $800. 474-1382.

1976 SUZUKI RM125, EXCELlent condition, $575 or best offer. 474-2981.

HONDAMATIC 400, '79, 1000 KMS only, crash bar and windscreen. 656-6069.

72 SUZUKI TS400, LIKE NEW, $750. Mornings or evenings 384-4978.

1978 SUZUKI GS 1000, BOUGHT new April '79, many extras. Richard 382-6489.

1978 HONDA CX500, 5,000 MILES, excellent condition, $2300 including accessories. 383-5982.

77 TY175, GREAT SHAPE, LOW hours, tested and extras. $900. 592-7536.

73 HONDA CB 350, WITH CRASH bar, 28,000 miles, must sell. Asking $500. 479-5446 after 6pm

1974 KAWASAKI 250 ENDURO, great shape, low mileage. $700. 595-7865 or 479-6249.

WANTED: MOPED (MOBYlette 49CC) good condition. 384-8895.

USED MOTOBECANE MOPED, as is, $250. Phone 382-0525, 9am-4pm.

1979 HONDA 750 LTD, FULL fairing, very low mileage. 383-8796 after 5pm.

1976 YAMAHA 250 TRIALS. Good running order. $850 or best offer. 479-4920 after 6pm.

TRIALS BIKE, 1976. 175 TY, EXcellent condition. $850. 477-2034.

HONDA TL125, NEW CONDItion, $700. 477-3879

78 BICYCLES

Bicycle Auction
Tues. Nov. 13, 1 P.M.
Of approx. 40 unclaimed bicycles from the Saanich Municipal Police.
IN OUR SHOWROOMS, 926 FORT ST.
386-3308
PREVIEW MONDAY AND TUESDAY
LUNDS

APOLLO MARK IV DOUBLE butted $350. Nishiki Landau $300. Both excellent touring bikes with 23" frames. 388-5717.

GITANE TOUR DE FRANCE tubular tires, well kept. $200. Call Kim at 477-9439 or 386-2955.

10-SPEED FOR SALE, 19", LIKE new with generator light, phone 479-1893 after 6.

MONSHEE MARK V MANS 10 speed, $110. Childs bike seat, $5. 385-5313

BOYS RED CCM, 16" WHEEL base bike, $40 or best offer. 477-6111 after 5

MANS 23" APOLLO CUSTOM sport 10 speed, $300. 382-4069

MEN'S ENGLISH 3-SPEED bike, good condition. 388-5320.

RALEIGH 10 SPEED, WITH extras, good condition. 478-6568

BOYS 10 SPEED, 18" WITH ACcessories, $70. 479-6604

5 SPEED BICYCLE, BOYS, $50. 479-6415

80 BOATS and MARINE

HARBOUR MACHINE LTD.
CHRYSLER—VOLVO
Marine gas and diesel engines
Complete Propeller and Shaft repairs
One day service when necessary
Custom Machine and Welding work
31 Erie Street 383-6555

24' SEARAY
A rare hardtop model with stand-up head. Features include 255 Mercruiser F.W.C., recording sounder, fridge, dinghy, etc. Trades considered at $15,900. BOATHOUSES — 27' and 30' available for sale.
VAN ISLE MARINA
2320 Harbour Rd.
Sidney, 656-1138

THUNDERBIRD YACHT SALES
WESTPORT MARINA
Next to Swartz Bay Ferry
2075 Tryon Road, Sidney, B.C.
656-5832
NEW and BROKERAGE boats
OPEN 9 a.m.-5 p.m.
7 DAYS A WEEK

CANOE COVE
Yacht Sales
Open 7 Days a Week
656-5711 656-3918
Evenings, 652-4386

ADVANCE YACHTS LTD.
SALES and BROKERAGE
3 LOCATIONS TO SERVE YOU

Bosun's Marina	656-5558
Oak Bay Marina	598-3366
Pedder Bay Marina	478-1771

40' EX-FISHING BOAT, 371 GM rebuilt desiel. Would make good live on conversion. $6400. 477-4838.

20 HP VIKING WITH CONtrols, mint condition, low hours, $600 or offers. 383-3590 or 384-6201

80 BOATS and MARINE

STRATACRAFT ONE ONLY SALE
NOV. 8th—9th—10th
16' NEPTUNE
1980 — 50 h.p. Mercury Elec.
1200 # Roadrunner Trailer
ONE ONLY
Remember This Price
$6211
16' SATURN
1980 — 50 h.p. Mercury Elec.
1200 # Roadrunner Trailer
ONE ONLY
Remember This Price
$6011
15' JUPITER
1979 — 50 h.p. Mercury Elec.
1200 # Roadrunner Trailer
ONE ONLY
Remember This Price
$5311
14' VENUS
1980 — 40 h.p. Mercury Elec.
900 # Roadrunner Trailer
ONE ONLY
Remember This Price
$4711
COME IN AND SEE OUR GOOD SELECTION OF USED TRAILERS AT REASONABLE PRICES!
Mercury Marine
800 Cloverdale
385-1457

LISTINGS WANTED
Good trailerable boats — All makes. Call John Roland at
PASSAGE MARINE
New, used and brokerage boat sales. Dealers for Zeta boats, at Cedar Grove Marina.
656-2580 388-5464 Pager 580

1975 22' SANGSTER AND TRAILer, power winch, professional rebuilt 165 Mercruiser, 0 hours, bills shown. Compass, sounder, CB, anchor, paddles, lifejackets, fenders, rod holders, 2 spare props, bilge pump, shore power, 2 batteries, etc. Good condition. $13,500. or best offer. 479-1836 or 748-3407.

38' GARDEN LUXERY TRAWLer, style diesal yacht. Planked hull, teak trim. Full electronis including radar. Heated throughout. $88,000.
40' wood live aboard, diesal, aux., ketch rigged, $39,800
GEOFF SIMPSON, Maple Bay, 748-3242

McQUADE'S MARINE SUPPLY
Mon.-Sat., 8:30-5
1252 Wharf 388-4343

24' FIBERFORM WITH COMmand bridge. 233 Mercruiser. Loaded with options: 8 track stereo, gas detector, hot water shower, skeg, teak swimgrid, remote control spotlight, and many other extras. Priced to sell. Phone 752-3629.

15'6" ISLANDER, DEEP V, sleeper seats, 1978 brand new 50 horse Mercury still under warranty. New 1200 lb galvanized Roadrunner trailer. Never used camper back top. Unit always garage kept. $4000 or best offer. 474-1952.

HAND PUMP HEAD, RHEINstrom $200. Electric head $300. 35hp Evinrude 65-66 model, manual and electric start $400. 5 hp Arrow, 1 cylinder $150. 388-4311 8:30-4:30.

20' DOUBLE EAGLE, 1977. CB, sounder, compass, Bennett trim tabs, dinghy, anchor, spare prop, fresh water cooled, marine head, stove, icebox, dinette and moorage, $13,500. 479-8158.

'78 24' CAMPION HAIDA COMmand Br., 240 HP OMC F.W.C., new 800 outdrive, 5 berths, twin dinette, full galley, tabs, sounder, C.B., safety pak. $21,500. Bob Whyte Marine 656-7286.

1974 23' SANGSTER DOLPHIN, 188 Mercruiser FWC, VHF, CB, sounder, compass, anchor pack, fridge, stove. Must sell, $8,950 or best offer. 743-4309 after 5:30.

BOAT BUILDERS: SEASONED cedar planking available. Currently in form of 38x12x1½" cruiser beyond repair. Open to ANY offer. 592-4175 after 6pm.

WANTED: 17' TO 18' FIBERglass runabout, Merc cruiser, prefer fresh water cooled. Must be in excellent condition. 478-3201.

1978 14' LUND ALUMINUM with 35 HP Johnston on Roadrunner trailer with Jet attachment for shallow water running. $3000 firm. 743-4658 Mill Bay, after 6.

DESPERATE TO SELL 1975 16' Reinell bow rider, tri hull, 85 HP Mercury, full canvas, trailer with new tires and rims. Excellent condition. $4750 or offers. 474-1549.

ALA-WAI II, 61 FT. 23.25 N.T. 407 cap. with or without seine gear, some LL gear, C lic. avail., herring, gillnet, lic. avail., will trade for herring seine lic. 624-5354.

20' FIBERGLASS OVER WOOD, 75 and 10HP (needs tune-up) motors, ice-box, sink, head, compass, depth sounder, canopy, $1200. 652-5571.

PHONE NOW WORKING. CALL again. 17' lapstrake, motor, trailer. Successful fishing. Priced for immediate sale. 383-4677, 383-2825.

'76 17' DOUBLE EAGLE, FULL camper back, sleeper seats, 70 HP Johnson elec., 2200 lb. Road Runner w/brakes, safety package, $6,950. Bob Whyte Marine 656-7286.

BOATHOUSES
For sale, 26', 28', 30' and 40', $1850-$4500. 748-8412.

34' MONK, 280 CHRYSLER, F.W.C., newly repowered, $24,995. 383-2923 or 386-6563 after 6pm. Ask for Ed.

BOAT AND YACHT INSIDE COVERED STORAGE AVAILABLE, 16' CLEAR HEIGHT BY UP TO 60' LENGTH. 652-1777

37' FIBERGLASS COMBINAtion, Sea Chum. 8 ton A licence. Gear and nets. $165,000. Evenings, 479-3182 or 479-0764.

12' FIBERGLASS TRAILER, 20 HP Evinrude, 1978, excellent condition, $1200. Mercury 20 HP, 1977, $400, needs work. 478-2918.

FOR SALE, 2 BLACK BUCKET seats, suitable for pleasure or fish boat, great shape $40 each. 656-7840 after 6pm.

FOR SALE, 10' FIBERGLASS over planked haul skiff, useful as a dinghy on larger boats, asking $150. 656-7840 after 6pm.

8 TON "A" LICENCE FROM 36'5" boat $61,500.
"C" licence from 27' boat $4500. Squire & Coombs, 384-3363

16' FIBERGLASS CANOE HULL, $175. 598-7819

"MISS JANINE" 41' A LICENCE troller for sale. 658-8706.

80 BOATS and MARINE

MIRROCRAFT
FISHERMAN'S SPECIAL
14' DEEP FISHERMAN model Mirrocraft, 1980 model with upright flotation, 1980 800kk Roadrunner trailer and reconditioned, guaranteed 1978 Johnson 20 H.P.
SPECIAL $2595

12' RESORT, 1980 model, upright flotation, 1980 600kk Roadrunner, 1978 9.9 Johnson. Full re-conditioned and guaranteed.
SPECIAL $2149

Also Featuring New
BAYLINER
GLASPLY
HOURSTON GLASCRAFT
CANVENTURE
MIRROCRAFT
JOHNSON OUTBOARD
VOLVO—OMC
STERN DRIVES—TRAILERS
ACCESSORIES
AT
GIBSON
Powercraft Centre Ltd.
2520 Gov't. (near Bay)
382-8291

NATIONAL
A selection from our NATIONAL listings.

SAIL

CONTEST 30 Sloop	$48,900
NORTH STAR 22'	$8,900
GRAMPIAN 26	$18,000
60' CARTUS Ketch	$110,000
SPENCER 42	$78,000
44' HEDONISTE sloop	$95,000
CATALINA 27, Diesel	$24,950

POWER

CT 42 TRAWLER yacht	$149,000
27' SELCRUISER, Volvo	$22,000
CHRISCRAFT Exp. 31'	$24,000
GRAND BANKS 36	$136,000
ALBIN 25, Volvo	$27,500
SURFER 24	$15,900

NEW CRAFT AT OUR DOCKS
Grand Banks 32, Truant 33, Pacific Pilot 27, Coaster 23, Seidelmann 25.

Western Canada agents for GRAND BANKS, FISHER, MOODY, SEIDELMANN, ALBIN, COASTER, PACIFIC PILOT, VANCOUVER 27, C.H.B., CATALINA, TRUANT 33, OCEAN 50. Tollycraft in Victoria.
Contact Dick Chudley or Luke Kynaston at
NATIONAL BOAT SALES
2060 White Birch Road
Sidney, B.C. V8L 2R1.
Tel. (604) 656-3966
Also in Vancouver at False Creek

OVER 70 BOATS
New and Used Power and Sail In Stock Now at
bob whyte marine ltd.
SALES AND SERVICE
Corner Harbour and Resthaven
656-7286, SIDNEY
WINTER HOURS
Tues.-Sat. 8:30-5:30
Sun. 12-5 Closed Mon.

PELAGIC
PACIFIC INDUSTRIES (1974) LTD.
a COMPLETE stock of
FIBERGLASS AND EPOXY MATERIALS
ZSPAR
MARINE PAINTS
428 E. Burnside
VICTORIA
386-1811 386-7814

Squire and Coombs
EXPERIENCED FISHING VESSELS
C101 — 41' freezer troller. All fiberglass Volvo Penta diesel. Roomy accommodation with full size dinette. Asking $205,000
THOROUGHBUILT — 42' Westcoast troller. New GM 371, 4-man life raft, recent survey. Asking $140,000
MATILDA — 36' Westcoast troller diesel, 2½-ton insulated hold, sleeps 3. Fully equipped with Loran "C" $95,000
PHONE FOR OUR BULLETIN OF CURRENT LISTINGS
45 Bastion Square 384-3363

Mercury-Honda
OUTBOARDS
DOUBLE EAGLE
BOATS
Still some left over Outboards at sale prices
MULLINS MARINE
925 Yates St. 382-4515

BECKSON PUMPS
Thirsty-Mate Bilge Pump, portable, self-primping, non-corroding. Priced from $8.99.

SAILTREND
1157 Newport
592-2711
Open 9-6, Closed Sun./Mon.
1157 NEWPORT 592-2711

Commercial Fishermen
There is some difficulty with financing but lots of sales are still going through. We have a wide range of fishing vessels, licenses and gear. If your buying or selling you should check with us for all the latest information on market changes.
ISLAND MARINE
479-8822
DAVID HOPKINS
479-7474

80 BOATS and MARINE

16' DOUBLE EAGLE 75 HP Chrysler motor 1975. EZ load trailer. Ready to go fishing. $5100. 656-4339.

1976 SPORTSMAN 18' FIBREglass boat, 120 Hp. Omc inboard/outboard. Roadrunner trailer. Offers. 658-5753.

NEW NATIONAL DELUXE fast recovery Marine hot water tank. Hook up from engine and 120V AC element. $225. 386-5972.

LEYLAND 350 DESIEL MARINE engine and transmission. Good condition. Also long block for same. 652-2747.

2850 FIBERGLASS BAYLINER, Command bridge, with lots of options. Immaculate, boat house kept, condition. 386-8001

CHRYSLER—SEAGULL
Ken Prasing Equipment
934 Goldstream 478-9313

BOAT LETTERING A SPEcialty. Phone Ken Warner, 652-2007.

BOAT MOTOR 6 HORSEPOWER Evinrude, like new, $500. 384-4350.

12' ROWBOAT WITH OARS, EXcellent condition. 385-0682 after 4 pm.

COHOE KING 36'
A Lic. W.C. troller, diesel. Phone 112-923-5040.

17' BELLBOY BOAT, 140HP motor, excellent condition. 474-1266.

20' SKAGIT WITH TRAILER and outboard, for sale or trade. 382-1049.

SET OF BOAT SLEEPER seats, good condition, blue leatherette. $80. 384-3301.

OLDER 10HP JOHNSON OUTboard w/tank. Good second motor $100. 478-5759.

WANTED 1960-65 10 HP MERC outboard, any condition, for parts, 598-3800.

1974 JOHNSON 115 HP OUTboard motor, needs some repairs, $400. 386-2188.

WANTED MERCURY OUTboard, 9.8 HP, recent model. Phone 592-6807.

14' SPRINGBOK ALUMINUM boat, new condition. $500. 386-3783

16' GLASTRON BOAT, WITH Holsclaw trailer, $1250. 421 Marigold. 479-9181.

20' BRANDLMAYR WITH 115 Mercury outboard, $1850. 652-1907.

1200 LB. EZ LOAD TRAILER, 12'. Sears aluminum. Pair new Brophy jacks. 382-0143

2-16' SQUARE STERN CANOES, $325. each. 382-1560.

81 SAILBOATS

Gypsy Yacht Sales
"Always the finest selection of boats on display"

SAIL FOLKES 37
Aft-cabin Ketch, fully equipped $61,900

CUSTOM 32
Wheelhouse. Loaded and price reduced. $39,000

PACESHIP 26-C
Near new. Avon included. $28,900

C&C 25
Hurry for this rare find. Spinnaker. Owner will finance at 13%. $19,800

CROWN 23
Near new sails, excellent throughout. $11,900

ROBERTS 22
C-Flex hull, roomy and equipped. $11,900

VIVACITY 21
British fin Keel, quality cruiser. $6,900

POWER 33' DIESEL
Brand new Izuzu 6, 10 knot cruise, excellent. $31,000

28' UNIFLITE
Express. House kept. Twin Chry. FWC engines. $27,500

28' PELAGIC
TRAWLER. Overhauled Nissan 4 cyl. diesel. Fridge, oil stove. $38,900
2270 Harbour Rd., Sidney
656-5591

CAL 28, LOADED FOR CRUISing or racing, 15 hp Johnson elec. w/alternator, speedo, CB, sounder, main 2pt. jiffy reefing and zippered foot, 170% Genoa, 123% Genoa, 100% jib, 180% spinnaker and staysail, Barient 2 spd winches, adustable back stay, 12 lb. CQR, 22 lb. Danforth and fully equipped galley. Contact Victoria Boat Mart 383-3324.

SAN JUAN 28-1977
Flawless example of this huge performer. Never raced, but ready to go! Deisal, VHF, knot, north sails, oven, custom paint. Hardly used and immaculate. $39,900. For full equipment list call Nanaimo 758-4477 evenings or 753-8221 pager # 872, days.

WANTED
Victoria Boat Mart is short of 26'-30' sail boats with standing headroom. If you have such a boat we would be pleased to sell it for you, call Victoria Boat Mart, 383-3324.

24' VENTURE 1974, SWING keel, sleeps 5, 15 hp inboard OMC saildrive, 16 hours, 3 sails, dinette, head, compass, sounder, 2 batteries, anchor pack, tandem trailer included. $13,500. 595-4016.

TANZER SAILBOATS
1979 Models on Display At
BOB WHYTE MARINE
Corner Harbour and Resthaven
Sidney 656-7286

27' CATALINA
Dinette model, spinnaker, genoa, 11b. Mercury elec. start, C.B., stereo. Very clean. Cedar Grove Marina. 656-2580.

CAL 20, EXCELLENTLY equipped, North spinnaker and rigging, new Johnson 6 horse, new winches, new lift. 656-7000, 595-2904 or if no answer leave message for pager 310 at 384-8075.

TURKEY HEAD SAILING ASSOciation presents Sail Regatta and Dance; November 17, 1979. Everyone welcome. Information available at Bosuns Locker, Sail Trend and McQuades.

26' GRAMPIAN, 3 SAILS, 9.9 Mercury, electric start, heavy duty battery, Sportyak, sleeps-5, standing headroom, enclosed head and fully equipped for family cruising. $15,000. 746-5762

SEA CHEST
MARINE SUPPLIES
656-6621
9732 1ST., SIDNEY

HILL SAILS
10134 McDonald Park Rd
Sidney B.C.
656-4033

OWN YOUR OWN
36' fiberglass sailboat hull mould. $5,500.00, F.O.B. Victoria 112-339-2729.

ERICSON YACHTS
Anglers' Anchorage Marina
933 Marchant, Brentwood Bay
652-3534

SAN JUAN 24
Launched 1977, fully equipped for racing, cruising. Immaculate condition, 652-3520 evenings and weekends.

SACRIFICE
34' fiberglass Trimaran, good condition, fast, stable, no reasonable offer refused. $11,500. 383-3324

PY 26 COMPLETELY equipped, Honda outboard. 385-3774 after 5 pm.

81 SAILBOATS

COLUMBIA 23 (1975), 4 BERTHS, galley pak, working sails, marine head, 10 HP Sagull. Safety pak. $9,650. Bob Whyte Marine, 656-7286.

SAIL SALE
Save up to 20%
Vancouver Sail Supply Ltd.
3714 Oak, Vanc. 734-1727

20' SAILING DORY, GAFF RIG, fixed keel, inclosed cabin, moorage included. $800 or best offer. 381-6669.

TANZER 14 COMPLETE WITH Seagull outboard, fine condition. Ready to sail, berth at Oak Bay. $1950 firm. 595-3159.

CUB CLASS SLOOP 23' LOA, complete with 3 sails, outboard, dinghy, full cover, $4,250. 477-6705.

FIREBALL, WELL MAINtained and equipped; Spinnaker, Trapeze, etc. $1100 598-5926 after 6pm

TANZER 22 (1976), 4 BERTHS, dinette, galley, working sails, marine head. Safety package $10,300. Bob Whyte Marine 656-7286.

26' THUNDERBIRD, ALL fiberglass over wood, sail number 840, fully equipped, excellent condition, $7500, 479-0283, 384-0904.

18' SAILBOAT WITH SAILS AND trailer, 652-9395.

C&C 25, EXTRAS, COMES WITH 9½' tender. 382-7422.

FORTUNE CUTTER, $45,000. 656-2513

WANTED: USED LASER. 592-7906.

16' HOBIE CAT, EZ LOADER trailer, 382-8708; 386-0510.

NEW SAAB 10 HP SHAFT, prop, spares, $3000. 384-9131.

83 AIRCRAFT

CESSNA 180B, GOOD C.AP. floats and wheels. 100 hours, tince, new paint and engine overhaul. Props new. 287-3429.

92 SPORTING GOODS

SPECIALTY GUNS INT. KNIVES LTD.

'NEW'
Hard Cover Gun Books.
Complete Guide to Gunsmithing — Game Loads and Practical Ballistics — The Double Shotgun — The Lugar Pistol — Air Guns and Air Pistols — Single Shot Rifles — Blue Steel and Gun Leather — The History of Winchester — John M. Browning American Gunmaker — Mr. Colt and his Deadly Six Shooter — The History of S & W — Winchester 73 and 76 — How to Shoot — Military Small Arms of the 20th Century — All about Rifle Hunting and Shooting in America — Black Powder Hunting — Pistolsmithing — Checkering and Carving of Gun Stocks — Gunsmith Kinks — The Mauser Self-Loading Pistol — Walther Vol. 2 — Colt Automatic Pistols — Firearms Bluing and Browning — Guns of the World — Antique guns Annual.

Soft Cover Books
Game Cookbook — Complete Book of Deer Hunting — Score Better at Trap and Sheet — Practical Hunters Dog Book — Hunting Upland Birds — Black Powder Guide.
576 Yates Street 383-2422

Robinson's
50th Anniversary
Check Our Prices
RIFLES — Rem. 30/06 left hand 4x$529 — RUGER Mini 14 223, $299 — Win. M1 carbine not restrict. $169 — Rem. 308 4x$319 — Win. 30/06 3x9 $329 — Rem.

97 FURNITURE

TRADE-IN TIME

MATTRESSES

$25 on your old mattress
$25 on your box spring
WHEN YOU PURCHASE A NEW
Spring filled
MATTRESS or BOX SPRING

3'3" size, each piece	$169
Regular size, each piece	$189
Queen size, each piece	$219
King size, each piece	$289

Latex Rubber

The mattress that gives even support to all parts of the body, truly the most comfortable mattress of all.

MATTRESS or BOX SPRING

3'3" size, each piece	$199
Regular size, each piece	$249
Queen size, each piece	$289
King size mattress	$399

MATTRESS TOPPER PADS
ENJOY the luxurious comfort

Thick	Size	Rubber	Foam
1 in.	39x75	$27.25	$ 8.55
2 in.	39x75	$52.75	$17.25
1 in.	54x75	$37.75	$11.85
2 in.	54x75	$72.90	$23.65
1 in.	5x0	$44.65	$14.00
2 in.	5x0	$86.50	$28.00
1 in.	King	$58.50	$17.75
2 in.	King	$112.35	$36.40

IMMEDIATE DELIVERY
Open Fridays 'til 9 p.m.
EASY CREDIT terms available
Gregg Furniture
"The quality furniture store where you can see how it's made"
2300 DOUGLAS 388-7365

JUST ARRIVED!
MAPLE FINISHED
Bedroom Furniture
SOLID WOOD

4 dr. chests $134.88, 5 dr. chests $154.88, 7 dr. highboy chests $159.88, 8 dr. double chests $189.88; chest desks $169.88; 3 dr. single dressers with mirrors $169.88; 6 drawer double dressers with mirrors $219.88; 9 drawer triple dressers with mirrors $259.88, 54"/60" headboards $65.88; night table $59.88 and $77.88.
Prices in effect only while stock lasts.

It's worth a drive to our store (only 12 mins. from downtown Victoria)
OPEN 7 DAYS
Everyday 10am-6pm
Sunday 11am-5pm
Flexible credit terms
Visa Welcome

COLWOOD-LANGFORD
Furnitureland
1610 Island Highway
(Farmers Market)
478-1921

LARGE ELABORATE Antique knotty pine sideboard, refinished to natural wood, $700. Colonial chunky maple buffet and hutch, $350. Large intricately carved oak Barley Twist sideboard, $450. 1920's sofa and 3 matching chairs including wing back chair, treeds recovering, $425. 652-4740.

STOREWIDE SALE
At Cornucopia Antiques. 10-50% off round oak coffee table, dining room suites, chest of drawers, wash stands, pine blanket box, china, and curios. Shop early for Christmas. 2569 Penrhyn St, Cadbora Village. 477-0323

3 PIECE MAHOGONY KING-size bedroom suite, like new. 2 piece matching coffee and end table, plus other end table; burle table. Admiral dishwasher deluxe., 5 piece walnut dinette set, Maytag washer; used twice. 386-8441

6 PC WOODGRAIN DINETTE, swivel chairs $135; curved 3 pc sectional brown nylon frieze covering $225; matching hostess chair $15; footstools $7.50. Mel's Bargains, 3460 Quadra, 384-3152. Chargex and Mastercharge available.

READY TO ASSEMBLE RUSTIC wood furniture, unique gifts. We also want, on consignment, handcrafted furniture and accessories. Monastery Furniture, 942 Fort Street, 383-2431.

OUT THEY GO-OUR ENTIRE stock of chesterfields, French Provincials, Colonials, Moderns etc. Bargain basement prices. Echo Furniture, 704 View St., 384-2214.

ONE BOOKCASE DOUBLE BED with boxspring and mattress, excellent condition, $200. One bookcase double bed with like new boxspring and used mattress, $150. 592-1052.

VILAS COLONIAL 600 SERIES functional desk and mounted bookcase. Candle-light finish, 6'6" tall by 48" wide, $500. firm. Evenings 477-8754.

4 SEATER CHESTERFIELD and chair, in good condition, $300. Duncan Phyfe coffee table, $75. Two leather desk chairs, $175 pair. 598-6203.

MEDITERRANEAN STYLE sofa, red and gold, $450. Large upholstered swivel rocker, gold, $200. Very beautiful USA import. 598-4928.

NEW QUEEN SIZE POSTROPEDIC foam mattress, very firm, complete with box spring and frame. Cost $489, sell $250. 478-2680.

USED TWO WEEKS, DOUBLE teak wall system (divider), cost $1024, sell $750. Wall hugger recliner chair, heather tone tweed, cost $275, sell $190. 384-1350

ANTIQUE OAK 9-PIECE carved prestious dining room suite, a true show piece for the upcoming festive season. $1850. 652-4740.

CUSTOM FURNITURE, Antique and contemporary furniture restoration. Dove West, 388-5517

HOPE CHEST, PADDED TOP, cedar lined, mahogany finish, offers, 386-7494 anytime between 8 am-8 pm.

HOUSE FULL OF GOOD QUALITY furniture, including player piano. For viewing phone 479-1896.

MOVING, MUST SELL NEW chocolate brown couch and chair, $700 or offers. 595-3998 after 4pm.

MOVING, MUST SELL, RECTangular oak dining table and 6 chairs. 598-2780.

CUSTOM MADE QUEEN SIZE waterbed complete. Delivered and installed. $450 firm. 479-9775.

APARTMENT FURNITURE for sale. Phone after 12 noon 592-6791.

WANTED: LARGE DINING table and 6 chairs, in new condition. 598-6203.

FRENCH PROVINCIAL CHESTerfield and chair, like new. 656-7407.

LARGE CHESTERFIELD AND chair, brown. 385-9986.

7' COUCH AND MATCHING chair for sale. $60. 386-7402.

1930'S 3 CUSHION SOFA, $145. Phone 477-5149.

COUCH AND CHAIR, $150. 721-3497.

USED BUT OKAY KITCHEN set, $20. # 113 45 Boyd after 2pm.

TWO SOFAS $35 EACH; 1 CHAIR, $20. 386-1551.

97 FURNITURE

GIBBARD SOLID MAHOGANY poster double bed, headboard, footboard, $350. 592-1178.

BLONDE ARBORITE TOP table, buffet, four padded chairs, $100. 474-1382.

DANISH TEAK DINING TABLE and 4 chairs, $350. Bed headboard, $98-0149.

COMPLETE LIVING ROOM, kitchen and bedroom suites. Call after 5, 382-6165.

2 BEAUTIFUL MATCHING LOveseats, turquoise, new condition. $650 the pair. 658-5156.

SIMMONS HIDE-A-BED, needs repair, $60 or best offer. 479-7680

WALNUT DRESSER, 9 DRAWers, lovely condition, offers to $145? 477-6607

BRAEMORE HIGHBACK COLONial sofa and chair, almost new, Gold floral design. $425. 479-6039

LOVESEAT $200. SINGLE BED with box spring $125. Good condition. 477-0853 before 9am.

SEALY EXTRA FIRM TWIN beds, nearly new, mint condition, $150 each or $250 pair. 592-1978

COFFEE TABLE, ¾" BEvelled glass on solid wood base. 2 matching end tables. 386-0091.

ROCKER RECLINER LARGE chair, brown. Perfect. TV stand. 477-2270.

98 TV. STEREO, RADIO SALES and SERVICE

Open 'til 9 Nightly!
385-5555
Independent Buyers
Discount Service Ltd.
939C Esquimalt Rd.
Stereos
Color TV'S
ENTERTAINMENT SYSTEMS TO FIT ANY AND ALL ENVIRONMENTS!
—Buy the best and reduce costly service calls!
Yes, we take trades!
No down payment! (OAC)
Free delivery!
Free parking!
In Store Bank Financing!
(FULL SERVICE WARRANTY)
—5 yrs. parts and labour on most new sound equipment
—Loaner supplied during service
—Full credit on upgrading 1st yr.
TECHNICS
Best-Buy Sound System
SA 200 receiver 25 WT PC, SL220 turntable semi-auto, AR18 speakers.
Package Special $699
AR Speakers
AR 18 Speakers each $99
Used Stereo Equipment Priced To Clear
Terms available OAC
Car Stereo
Pioneer Panasonic
Panasonic CX7100 Auto-Rev Cassette Deck, Special $159
* New from Panasonic tape deck with equalizer, bi-amp, sep. power amps.
Panasonic
Color TV's from $499
20" Color Special $619
No money down. Low monthly payments! (OAC).
Open 10 til 9 Daily
10 til 6 Saturday
385-5555
5 YEAR WARRANTY
1979 20"
ELECTROHOME
COLOR TV
RENT TO OWN
AS LOW AS $22 per month.
NOTE: Rent to own available for any size, any make.
ALSO — we rent color TVs $25 per month — $10 delivery.
CITY CENTRE TV
OPEN 10 A.M.-9 P.M.
6 DAYS A WEEK
477-6971
Next to K Mart in the Mall

HITACHI
20 YEAR WARRANTY
SPECIAL PRICES
—AT
TILLICUM FURNITURE
1633 HILLSIDE
595-3331

USED STEREOS
Receivers
Sansui 5000, $89.95, Sony STR 160, $64.95, Sansui 350, $139.95, Sansui 3000, $75.95, Concord CR550, $119.95.
Amplifiers
Akai AM2200 (3 demos), $129.88 each, Sony TA2650, $188.95, Realistic SA50, $49.95.
Turntables
Dual 1225, $119.95, Elac 650, $88.95, Elac 50, $99.95, Dual 1009, $49.95. 5 miscellaneous at $20 each.
Speakers
Lissen L212, $88.95 each. Lissen L220, $149.95 each.
All equipment parts and labor warrenty. House of Stein, 721 Yates, 386-2935, Thursday and Friday till 9pm.

Mais Furniture & Appliances
1821 COOK
RENT COLOR TV'S from $20
385-2435

CAR SOUND
Audiovox indash AM/FM cassette players from $149.95.
Audiovox graphic equalizer amplifier, 30 watts per channel with power level meter, $99.95.
Expert installation available.
B.C. SOUND & RADIO SERVICE
931 FORT 383-4731

Compare our Prices!
QUAD electro static speakers — incredible sound $499.95 pair
CAV
784-A Yates 388-6564

WANTED YOUR USED COLOUR TV's worth up to $200. trade-in allowance on our new Magnovox and Hitachi colour TV's. ELECTRON TV SALES & SERVICE, 100 Burnside Rd. W. 383-5432

TODAY'S BEST BUYS
ZENITH 20" Used Color TV only, $269. and Zenith new 1980 20" Chromacolor only $529 . . . 20" with electronic tuner $599. at Butler Brothers, 1724 Douglas St. 383-6911.

DEVEAU CAR SPEAKERS AS new, $75 for pair. Phone 384-7889.

PROFESSIONAL PORTABLE disco system, as new. 478-7222.

MARANTZ RECEIVER 2235, offers. After 6pm 595-5901

98 TV. STEREO, RADIO SALES and SERVICE

1969 26" RCA COLOUR TV, $250. Entering International Hairdresser Course? Full kit available, $90. Regular cost $108.50. 652-5883.

COMPLETE AUDIO VISUAL systems available. Color cameras, video tapes etc. Hillside Sight and Sound, Hillside Shopping Centre, 595-8331.

ATTENTION VHS AND BETA Max owners. Volume buying can save you money. All persons interested in forming group for exchange of information etc. Please call 382-6546 and ask for Jon.

AKAI AS1070 RECEIVER, PIOneer cassette CT-F8282, Akai AP100C turntable, two infinity Qb speakers, Koss head phones, $1200. 381-5957.

LLOYDS STEREO SYSTEM AM-FM 8 track, turntable and speakers. Store demo. Special $269.95.
ATLAS STEREO AND TV
763 Fort St. 385-2712

40" FLEETWOOD STEREO console, has am/fm radio, 3 speed changer plus stereo cassette recorder player, very good shape, $145. 479-1202.

DUAL RECORD PLAYER PLUS 2 speakers. As new. $175. Radio AM/FM, changer plus 8-track, 10 months old. $250. Walnut stereo Hi-fi set console. $185. 479-6514.

I WILL COME TO YOUR HOME to service your TV for only $10. Call Bruce 381-5622.
Homark Sales Ltd.

GERMAN RECEIVER, PROlinear turntable and speakers, 3 months old, excellent quality, $650. Between 5-7pm, 383-8755.

AUDIO REFLEX AR164 RECeiver. Nec Auk 7000E cassette deck. Realistic T100 speakers, $850 or closest offer. 642-3216.

EXCELLENT STEREO, HARmon Kardon receiver, JMI Mercer speakers, Dual turntable, $500. 478-8007

SANSUI SPEAKERS AND AMplifier, EDS manual turntable with brand new Akai cartridge, $400. 592-5459 after 5pm

JVC JRS-301 RECEIVER 60W/channel 03% distortion with equalizer. Great FM. 479-4418. $540.

NEW PHILLIPS SP39, 40W speakers, 5 year warranty, paid $440. Asking $350. Must be heard. 388-5792.

PIONEER SPEAKER SYSTEM, 50 watts, 4 way crossover, 6 months old, were $800, asking $400 firm. 478-0128

STEREO $375, MARANTZ, DYNaco, Dual, good condition. 592-6021

MAGNAPLANER 1D, AUDIO Research D100 Audio Research SP5 Linn Sondek. $3800. 382-8015.

INFINITY MONITOR SPEAKers, excellent condition. $700 or best offer. 592-6021.

VIKING CONSOLE STEREO, AM/FM radio, good condition. $75. 595-7678.

TECHNIQUE DIRECT DRIVE, SME Shure V15 type III, worth $600, must sell $325. 477-9223.

$45 BLACK AND WHITE, $150 color. Good condition with no risk guarantee. 383-8774 or 382-1234

HITACHI COLOUR TV, 19" screen, with stand. Excellent condition, $750. 598-1876.

BRAND NEW ZENITH STEREO, never used, full warranty, $425 retail, now $325. 595-3298

VIKING 4 CHANNEL AM/FM receiver with 8-track player, 4 speakers, $200. 478-7165.

99 GROCERIES, MEAT and PRODUCE

FRESH FISH
Largest selection at the lowest prices. Fresh cooked jumbo Sooke Shrimp, $.95 lb. Fresh cooked daily, crabs $1.55 lb. Lots of salmon, halibut, lingcod, sole, abloney, etc. Fresh picked crab and shrimp meat daily. Fishermens Market Ltd. located at 1610 Island Hwy. 478-4522. Open 7 days a week.

FRESH FISH
99¢ week at The
FISHIN HOLE

Fresh cooked Jumbo Sooke Shrimp	99¢/lb
Shrimp meat	$5.99 lb
Dungeness crab meat	$5.59 lb
Fresh Cod	$1.99 lb
Fresh cooked crab	$1.39 lb

801 Goldstream Ave.
Langford
478-2544

North Douglas Delicatessen

N. Zeal. Edam and Mozz	1.79 lb.
N. Zealand White Cheddar	2.09 lb.
N. Zealand Gouda	2.09 lb.
Canadian Yellow Cheddar	2.09 lb.
Cooked Imported Ham	2.69 lb.
Salami and Hot Pepperoni	1.69 lb.

Open Tue.-Sun. Closed Monday
3891 Douglas 479-1827

VICTORIA FARM MEAT
Services Ltd. Full line of Freezer meats

Sides of Pork	$1.15 per lb.
Sides of Beef	$1.60 per lb.
Hinds of Beef	$1.89 per lb.
Fronts of Beef	$1.29 per lb.
Fresh Local Lamb	$2.25 per lb.
Sides of Veal	$2.39 per lb.

Weight loss due to cutting, deboning and trimming will increase the price per lb. This freezer plant is under the Federal Provincial Domestic Inspection Program. 478-3944.

WILLIAMS
QUALITY MEATS 795 FORT ST.
384-0525 — 384-0526

GRADE "A" FREEZER BEEF
Sides $1.65 Hinds $1.89
Full Baron $1.69
Weight loss in cutting, boning and trimming will increase the price per pound.
Chargex Accepted

LE COTEAU FARM
MAC'S AND SPARTANS, GOLden Delicious apples. Graded to size. Kept in our cool room for freshness.

NO SUMMER SPRAYS
304 WALTON PL. OFF OLDfield Rd. 658-5888.

Hovey Orchards
QUALITY APPLES
Spartons, crisp and juicy, farm prices. 1899 Hovey Rd. off East Saanich Rd. in Central Saanich. 652-2657.

SAANICH ORCHARDS
MacIntosh, Spartan, Golden and Red Delicious apples kept crackling fresh in cold storage. Also 2 varieties of squash. Open daily. 652-2009.

World Best Apples
Golden Delicious, Spartan & Mac's, near end of crop. Weekend special Mac's 25¢ per lb. Open daily Oldfield Orchard, 6286 Oldfield Rd. 652-1010.

SUNHILL ORCHARD, 5963 OLD West Saanich Rd. Golden Delicious, Spartans and MacIntosh. Available daily. Also juice apples. 652-4116.

CULL POTATOES, $2 PER 100 lb Red and green cabbage, 10¢ lb. Michell Brothers, 3015 Island View Rd.

POTATOES, CARROTS, CABbage, onions. 7210 Wallace Drive. Friday, Saturday, Sunday, 12noon-6pm. 652-1318

POTATOES, $2 PER SACK. CARrots, $3 per sack. After 6pm, 652-1546.

ALBERTA GRAIN FED BEEF Information phone Bob. 381-6621.

100 MISCELLANEOUS FOR SALE

$200
FOR YOUR SEWING MACHINE
In any condition, use it for a down payment or part payment on a brand new Singer model 2000 Memory machine or model 2000 Athena. 2 days only, Hillside only, Saturday and Monday
SINGER'S
Hillside Shopping Centre
595-4545

auctions · appraisals
AUCTION EVERY FRIDAY NIGHT
Kilshaw's
OF VICTORIA
six generations
1115 FORT ST. 384-6441
Over 30 Years Your AUCTIONEERS and APPRAISERS in Victoria
384-6441
KILSHAWS LTD.

INTERNATIONAL KNIVES
AVOID A DULL CHRISTMAS WITH A CROCK STICK KNIFE SHARPENER FROM INTERNATIONAL KNIVES!
Choose from 4 models starting at $13.95 including the brand-new "Tri-Angle" sharpener. This revolutionary sharpener works on knives, scissors and household shears (even pinking shears).
SHOP INTERNATIONAL KNIVES FOR ALL YOUR KNIFE NEEDS!
574 Yates St. 383-2422
(Across From The Post Office)

SCARCE ITEMS
Tea wagons $249.00 and $299.00. Piano stool $89.00. Nest of tables $199.00, Duncan Phyfe coffee table $149.00, 6 Pc. Dining suite $599.00, Single size hide-a-bed $269.00, Corner china cabinets $359.00, and $449.00. Love seats $149.00 and $199.00, "Vilas" maple dresser $329.00, Vilas night table $95.00, Oak dressers $349.00, Mahogay bedroom suite complete $895.00, French Provincial Chest $295.00 and Dresser $299.00, Cedar Cehsts $199.00, and $249.00, 7x9 British India $189.00, Electro Lux Vac. $95.00. Use your Chargex or Master Charge.
Pandora Furniture
1050 PANDORA 383-6319

4 PC. CORNER SECTIONAL $199.95; tweed recliner $49.95; 54" mattress and box spring $39.95; 4 pc. solid wood coffee table set $229.95; Almond upright freezer $298.88; McClary 30" deluxe self clean range and large McClary deluxe frost free fridge $849.95 pr; oval braided rugs $89.95 and $118; arm chair $19.95; 4 captains chairs $49.95 ea.; dresser with mirror 95; Almond upright and mattress, $269.95; complete maple desk and chair, near new $199.95; used loveseats from $199.95

TheTraders
388-6264 715 Finlayson
Open nights 'til 9 p.m.
Sat. 'til 6, Sun. 12-5

OAK GATELEG DINING table, $275. Office desk, $125. Old brass single bed complete, $75. B&W portable TV, $25. Brass trilite, silk shade, $60. Walnut French Provincial desk, $175. Wood dining table and four chairs, $225. Oak hallstand, $100. Singer portable sewing machine, wood cabinet, $60. Treadle Singer sewing machine, oak cabinet, $95. Oak barley twist tea wagon, $135. 2 copper plaque trays, $32.50 each. Solid oak coffee table, $75. Oak mantel clock, $42.50. Hide-a-bed, $125. Teak end table and coffee table, $175 pair. Bridge floor lamp, $60. Solid walnut twin beds, complete, $300. Steptoe & Son, 434 Kingston, 383-1689.

FACTORY OUTLET CLEARance of Sunbeam and Oster reconditioned appliances. Mixmasters with dough hooks, frying pans, self-cleaning shot of steam irons, can openers, toasters, blenders, kitchen centers with salad maker and dough hooks, folding 800 watt hairdryer for travelling $12.95. Soiled electric blankets, $22-$37. Oster non-stick fry pans $10. All products have 1 year new appliance guarantee. Many other end of line, demonstrator and scratched items at clearance prices. Sunbeam Appliance Co. 912 Pandora Ave at Quadra, 383-8543. Free parking infront of store.

ON SALE AT ATTICA
BATHTUBS, TOILETS, WASH BASINS, ROLL RIM TUBS!!
CONTENTS OF OLD HOTEL
DRESSERS, CHEST OF DRAWERS, BEDS, SOLID BRASS DOOR HARDWARE!!!
2 ONLY
EXCEPTIONAL WOOD FURNACES
382-4214

Vacuum Cleaners
Nearly new and reconditioned from $25.00 guaranteed. Current models always available: Compact, Electrolux, Filter Queen, Kirby, Hoover, Sears-Kenmore, Eureka, Lewyt, G.E. etc. Power nozzles adapted to any machine. Repairs every brand. Trades welcome. Top of line Built-ins - $325.
Mister Sweeper, 901 Esquimalt Road (at Head), Colwood Corners Mall next to Highway Supermarket. 386-3717, 474-1011.

MOVING OUT OF THE "MANSION" SALE
RED VILAS MAPLE BEDROOM SUITE-2 night tables $80 each, bureau $300, mirrored dresser $550. DINING ROOM SUITE-solid oak table top, 6 heavy iron chairs (Spanich style) $800. UPRIGHT PIANO-heavy oak $495. OAK SIDEBOARD-with mirror $100. CHILD'S BEDROOM SUITE-white, twin beds, dresser $100. 2 large MAHOGANY TABLES $75 each. PLUS miscellaneous furniture and carpets. View MONDAY 10-1, at 2875 Tudor Ave. 477-4467.

BLANSHARD AT VIEW
INTERNATIONAL WATERBED (VICTORIA)
386-8858

FOUR FULL LENGTH LINED custom made drapes, $250. Cost 2 years ago $1,000. 386-3962.

100 MISCELLANEOUS FOR SALE

ATTICA
720 Market St
!!WE BUY!!
JUST ABOUT ANYTHING
!!WE SELL!!
ALMOST EVERYTHING
382-4214

ISLAND JANITOR SUPPLY CO. LTD.
All make industrial carpet, floor and vacuum machines - parts and service. Hoover, Clarke etc.
The Housewife's favorite MIGHTY MAID mm120, upright vacuum
USED vacuums, floor machines, carpet equipment.
386-6434 2519 DOUGLAS

HOBBY WOODWORKERS!
Now is the time to build your furniture and Christmas gifts. Save on 3 and 9 month memberships. SPECIAL — UNLIMITED HOURS too! — Only a few spaces left. Friendly assistance and instruction included.
TOOLS 'N SPACE
The fully equipped Hobby Woodworking Shop
For information call 383-9600 after 10 a.m. 338 Catherine St.

FACTORY SALVAGE GLASS, thermos, aluminum sash, all sizes, also 3/16 tempered glass, sizes 46x70, 34x68, 70, and 78, 33x74½, etc. $17.50 each. Can deliver. 24 oz. plain glass, 75¢ per sq. ft. 32 oz. $1.25, 3/16 $1.50, ¼" plate $1.75, bronze, tinted, 24 oz. $1, 3/16 $2, amber colored for lead work, 50¢ per ft. Cheap greenhouse glass. Please no calls weekdays after 8 pm, Sundays 2 pm. 656-6656

Wosk's
WE TAKE TRADES
1810 STORE 385-8782

FOUR 78 RECORDS, VERY good condition, Concerto in B flat major, 1st, 2nd and 3rd movements. Also, Mozart Minuet and Gigue, by Philarmonic Symphony Orchestra of New York. 5 by Lamoureux Orchestra Paris, Symphony D Minor, parts 1,2,3,4,5. Part 1 and 2 second Movement, Part 1 and 2 Part 3rd Movement. Liebestraum, etc. Open to offers, 656-6656.

2 DROPLEAF TABLES, $25. $40. Large bookcase $50. Steel cabinet 42x30 $15. Good push lawnmower $20. Bathroom sink $12. 3 doors 24x80 $5 each. Rocking horse $10. 25" colour T.V. $100 or trades. Umbrella stroller $12. Step stool $12. Large trunk antique $75. Girl's bike $25. Small utility table $10. Pole cabinet $12. Wood ironing board $8. Arborite table $25. Chairs $12 each. 595-5498.

2 PCE. SECTIONAL CHESTERfield, light brown, velour finish, 2 yrs. old $350. Console Sylvania colour T.V., dark wood finish $350. Motorola console AM-FM stereo, dark wood finish $300. 1 set gold swag decorator lamps, 1 set rumpus room overheads $100 pr. Custom Queen size gold/green bedspread (near new) $150. Custom cardtable and 4 chairs, leatherette finish $150. 658-5875.

EATON'S WAREHOUSE STORE
749 View St.
CARPET ROLL ENDS
Largest stock, best priced and biggest roll ends on Vancouver Island. We cut our roll ends. Fuzzy Wuzzy Rugs, Craigflower and Skinner, Vic West, 382-6142. Also in Beban Plaza, Nanaimo.

QUEEN SIZE MATTRESS AND box spring, $200. Roll away bed, $30. 26" RCA colour tv, $250. Eureka vacuum, $175. Refrectory table and two benches $950, stereo $500, seldom used Kenmore sewing machine $325, black vinyl couch and chair, $150. Butcher tool set, $75. Plus more appliances, blender, toaster oven, heater, etc. and household items. 478-8007

$$$$$$$$$$$$$$$$$$$$$$$$$$$$$$$$
GOLD AND SILVER!!
As an investment or Christmas gift. Gold coins and silver mini ingots, with suede pouch, are gifts with lasting value or investment that's solid security. Available now at Giftedge Silver Investment, Harbor Square Mall, Government St. 381-0141
$$$$$$$$$$$$$$$$$$$$$$$$$$$$$$$$

CHESTERFIELD AND CHAIR, high back, modern, like new. Was $895 for only $495. China cabinet with hutch, modern, $175. Older hide-a-bed, $95. 9x12 carpet, wool, aqua color, $59. Cast iron wood space heater, $95. Single bed complete, $39. Studio couch, $39. Electric baseboard heater, $29. Propane heater, $25. 386-6636

GE TOASTER OVEN, $45; Smith Corona portable typewriter, $45; Compact stereo, $50; Luggage set, $20; Small record player, $12; Popcorn popper, $5; VW trailer hitch, $20; Steel bathtub, LH drain, $35; Misc. childrens toys, games and hockey equipment. Most of these items are as new. 386-6431.

DOUBLE BED (BOOKSHELF), Hard Rock Maple, mattress and box spring, clean, $150. Dresser with mirror, 6 drawers, $40. Wine making kit, complete, plus 16 one gallon jugs, $50. Portable typewriter (Brother Activator 889) with case, $75. Versatile carriage and stroller, used once, $70. Highchair, hardwood, $15. 477-3743.

ROCK HOUND EQUIPMENT Saw with 8" diamond blade, vibrator 15" with 2 trays, Poly arbor for 8" accessories with grinding wheel and expandable rubber sander. Rubber tumblers, 1 large and 2 small. All the above with electric motors. All in good condition plus more smaller tools. Victoria Press Box 89.

CARPET
Rolls and rolls of clearance carpets. All sizes, styles and colours. Priced from $4.95 per sq. yd. Save up to $20 a sq. yd. Fuzzy Wuzzy Rugs, Craigflower and Skinner, Vic West. 382-6142. Also in Beban Plaza, Nanaimo.

CANOPY FOR ½ TON TRUCK, slight damage, $85. Verfax copying machine, $38. Chesterfield and chair, $65. Day bed, $50. Roll away, $38. Boys 10-speed, needs repair, $30. Apartment size range, $35. Old wood stove, $125. Wood heater, $65. Floor lamp, $25. Also miscellaneous. 383-8281.

SLATE POOL TABLES
RECONDITIONED COIN OP. 3½x7 pool tables complete. Ideal for rumpass room. TWO—PART CUES
ACO ENTERPRISES LTD. 517 Esquimalt Rd. 384-8913. 8-5 weekdays.

SPEED QUEEN DELUXE washer and dryer, only 6 months, $350 each. 2 Lazy Boy rockers, $150 each. 21 cu.ft. deep freezer, $350. 2 double beds, $100 each. Ladies and mans golf club sets, near new, $150 each. Call after 6pm, 385-8618.

ELECTRIC FIRELOGS $20; large 2 dr. McClary fridge $395; coal and wood heater $200; Combination buffet - china cabinet with leaded glass doors $325. Mel's Bargains, 3460 Quadra, 384-3152. Chargex and Mastercharge available.

ANTIQUES, COMPLETE KINGsize waterbed, used modern furniture, TVs, stereos, large and small appliances, reconditioned bikes, bunk beds, sports equipment, numerous misc. items. Bills Bargain Barn, Craigflower & Tillicum, 384-5235 Tues-Sun.

FRANKLIN FIREPLACE WITH accessories, $100. 656-7569

H.O. TRAIN SET, 4 ENGINES and all accessories, $90. 478-8147.

100 MISCELLANEOUS FOR SALE

USED SEWING MACHINES Electric portable $39; electric portable $55; automatic portable $88; 4 zig zag portables $98. ea; open arm fully automatic $148; Elna Supermatic, open arm $175. All 1 yr. guaranteed. Sawyer Sewing Centre, 840 Fort, 388-6228

BLACK FUR JACKET, WORN twice, size 18, $40. Two red silk jumpsuits, one size 14, one size 15, $15 each. Two white blouses for jumpsuits, size 14, size 15, $8 each. Two long flowered dresses, one white, one coral, size junior miss, 5-6, $15 each. 595-1532.

BEDROOM SUITE $85. 2 BUNK beds with box springs and mattress $150. Apartment size fridge, 4½ cu. ft. $200. 3 passenger van seat $75. Triple dresser mirror and 4 drawer chest $50. Easy chair $40. Venetian blinds, 10' wide $10. 478-1246.

ELECTROHOME 19" PORTable colour TV, $325. 19" Admiral portable B&W, $75. Oval Italian marble coffee table, 2 matching end tables, $325 for set. 3 single beds, box springs and mattresses, $50 each. Etc, etc. All in good condition. 592-5263.

HOMELITE
CHAINSAWS
SALES—PARTS—SERVICE
RENTALS
GIBSON POWERCRAFT
2520 Government 382-8291

VACUUMS
Compact, Electrolux, Filter Queen, Hoover, Eureka, Kenmore, etc. $20. and up. All Victoria Vacuums, 2805 Cedar Hill at Hillside. 595-2622.

SALE
Stacking chairs, folding chairs, office furniture and machines. Now open, Saturday mornings. Renco Office Systems, 1812 Government St. 385-6796

POLYETHYLENE FILM — available in clear or black in full rolls or handy tarp sizes - suitable for vapor barrier or protective coverings for woodpiles, cars, boats, etc. THE PLASTIC SHOP, 2105 Douglas St. 386-1477.

SAVE UP TO 50% ON YOUR new kitchen, Reface with new unfinished cedar doors and drawer fronts. Existing cabinet surfaces covered to match. You finish and save. Other woods available. 479-8026

16' CLINKER BOAT, SNOWMObile sled, small utility trailer frame and wheels, 120 bass accordian, fold-up 3 speed bike, radio-controlled model car, hammered amber glass church windows. 385-8666.

LARGE SIZE BIRO MEAT grinder, 8' produce case with compressor, barbeque machine, Teledo count scale, 4 wheel dolly, 2 wheel dolly, 2 shopping carts, meat wrapping machine. 112-245-7326

HOOVER PORTABLE WASHer, spin dryer, $75. Avon decanters, old, with hardbacks 1955 and older, plus other miscellaneous items and furniture. Older electric Singer sewing machine, $50. 474-1549.

LARGE TRUNK $35. STEPstand $22. Telephone table with chair $26. 20" girl's bike $45. Microscope $21. 25" console TV $65. Baby walker $12. Small crib $25. Tricycle $15. Car-rack $22. Golf clubs, bag, cart, $45. 383-1927.

21 CU. FT. CHEST FREEZER, $270. RCA dishwasher, $200. Hydraulic hairdressers chair. Solid maple Captain's desk and chair, $125. Box of old long necked beer bottles and Heidleberg, $10. 721-3147 or 721-3204, 5:30-7 pm.

INGLIS STERLING PORTABLE dishwasher with features galore and a reasonable price . . . layaway plan for Christmas can be arranged . . . but don't delay — Butler Brothers, 1724 Douglas, 383-5911.

HITACHI COLOUR TV, 19" screen, with stand, excellent condition, $750. Womans Apollo 10-speed, green, good condition, $90. Weider weights, 240 lbs, $90. MTD gas lawn mower, $90. Will deliver in greater Victoria. 598-1876.

SEE FIRE WOOD HEATER, $450. Fleetwood stereo player, AM FM radio, cabinet model, $75. Kodak M12 movie camera plus movie projector, $100. Bird cage and stand, $12. RCA mantle radio, $10. 478-8130

HOOVER SPIN DRYER $40. Dresser $30. Portable AM FM and 8 track stereo in one, $50. Bathroom shelf $10. Dinner plates, well worn, $2 for all. Some size 5 clothing. Best offers. 382-9125 after 6pm.

15" WESTERN SADDLE, $125. Washer spin dryer, $45. Cradle, $10. Folding ping pong table, $20. Girl's three speed bike, $20. Chair, $5. Child's table and chairs, $10. Fuse box, $30 and highchair, $12. 478-9120 after 6.

SOLID MAPLE, NILUS LE Clerc floor loom, with 36" hettle, approximately 2 years old, excellent condition, warping board included. $425 or best offer. 1 pair of boys Bauer skates, size 1, good condition. 386-6916

STIHL Chainsaws
SALES—PARTS—SERVICE
RENTALS
GIBSON POWERCRAFT
2520 Government 382-8291

COMMERCIAL AIR HOCKEY game, woodgrain finish, 8' long, very well built, very heavy. More fun than any other home game. Bolen Mulcher mower like new. Best offers. 479-5010.

CHRISTMAS GIFTS, IVORY, jewelry and rugs. Hand made, imported from India. Custom cleared. Unique pieces, quality craftsmanship, excellent prices. 382-9354.

CASH DISCOUNT ALLOWANCE on MAYTAG WASHERS, DRYERS AND DISHWASHERS. Limited time offer at BUTLER BROTHERS 1724 Douglas 383-6911.

RUG, 12X9'6", BLUE GREEN, like new with pad $75. 2 standing lamps $20 each. Wrought iron plant stand $10. Victor 10 key adding machine $25. Vacuum cleaner $10. 721-3386.

ONLY ONE YEAR OLD! Sawyer Super Stretch Stitch sewing machine. Built in button holer, zig zag, nine other stitches. Complete with wood cabinet. $175 or best offer. 388-7956.

ELECTROHOME CONSOLE stereo like new, AM FM cassette $225. Kelvinator dishwasher, good condition, $175. Piedmont portable sewing machine, like new $50. 595-7678

LEAVING VICTORIA, 1 YEAR old Toshiba 20" colour portable TV with remote control, $400 firm. Konica T3 auto reflex camera with complete photographers package, $400 firm. 478-0128.

USED OFFICE FURNITURE, metal double pedestal and secretarial desks, $189. File cabinets 4 drawer letter size, full suspension, $135. Victoria Book and Stationary, 776 Cloverdale Ave.

DINETTE TABLE, CHROME, and arborite, 4 chairs, round, leaf, $90. Area rugs, 4 near new 100% wool, two 6x9, $90 each, 4x8, $75, 4x6, $60. Leader 16" tricycle, $20. 598-3757.

CHESTERFIELD AND CHAIR; coffee table and two end tables; Pole lamp; floor polisher; fireplace screen; small bike and training wheels; ping pong table; bowling game. 478-4879.

AMANA, THE BEST, 16' REfrigerator, frost free, reversible door, no back coils. Tapan stove top of line continuous clean, meat thermometer. Both in new condition. 477-9310.

MAPLE KITCHEN TABLE AND chairs; dresser; matching mahogany coffee table and end table; new movie camera; black and white TV; and other misc. articles. 658-5114, 5230 Rambler Rd.

LADYS NEW WALKING SHOES, One Mundays, one Ingledews, never worn. Size 7½N, $25 pair. 3 double rolls of foil wall paper, $6 each. 598-7540 after 5pm and weekend.

OAK BARRELS, $10 EACH. Call after 4:30, 479-1834.

VACUUM WITH POWER HEAD, real cheap. 479-2523, 479-3231

100 MISCELLANEOUS FOR SALE

MOVING, EVERYTHING MUST go. Fridge, stove, washer, dryer, tables, chairs, bedroom and livingroom furniture etc. 5108 West Saanich Rd. Saturday and Sunday. 10-4, or phone 479-1255.

22' SHUFFLEBOARD, 14' CUSHion board, 4'x8' slate pool table, 4'x8' coin operated pool table. Pinball game, Wurlitzer. 10' Bakery show case. Coffee grinder. 384-7732, 1923 Quadra street.

FOOS BALL GAMES
$325-$425
ACO ENTERPRISES LTD.
517 Esquimalt Rd. 384-8913. 8-5 weekdays.

KITCHEN AID DISHWASHERS plus builders appliances
KENYON SALES
386-1214 (24 hrs.)

MADE TO ORDER
Garden furniture, benches, planters, window boxes, Gazebos, trellises and arches. Free estimates, 652-2330 after 5.

TWIN TUB WASHER S

103 MISCELLANEOUS WANTED

OAK BAY AUCTION
EVERY WED 7PM AND SAT 1:30PM
WE BUY, SELL AND APPRAISE
CONSIGNMENTS WANTED
2036 OAK BAY AVENUE
592-5111

GOODWILL ENTERPRISES
urgently need repairable or reusable clothing, furniture and general household items.
Call 385-6791 for pickup
RECEIVING DOCK OPEN at 220 Bay Street
Mon.-Fri. 8 a.m. to 6 p.m.
Sat.-Sun. 9:30 a.m. to 5:30 p.m.
Your donations create training and jobs for the handicapped.

IF YOU ARE THINKING OF SELLING ANYTHING!!
CONSULT US FIRST
386-3308
THE AUCTIONEERS
LUNDS
926 FORT ST.

THE SALVATION army needs your re-usable clothing, furniture and household goods. "Help us to help others." Family Thrift Stores, Victoria, Sidney and Langford. For pickup — 386-3295.

Robinson's
GUNS BOUGHT FOR CASH
Highest Prices Paid
1307 Broad 385-3429

CASH
Vintage clothing, furs to 1950, Linen, costume jewelry, china, glass, collectibles. Small unique or antique furniture, prints, brass, etc. 11 to 5 384-4547, after 6pm 385-9878, 577 Johnson St.
THE BAY WINDOW

$$$$$$$$$$$$$$$$$$$$$$$$$$$$$$$$
REWARD!!
Gilt edge silver investments is paying $20 for 10oz. ingots of silver and $11 for every US silver dollar and British Crown this side of the Rockies! 381-0141 Now.
$$$$$$$$$$$$$$$$$$$$$$$$$$$$$$$$

GUNS NEEDED!
Good used hunting rifles and shotguns.
International Knives Ltd.
576 Yates St. 383-2422
(across from the Post Office)

WANTED: INERT GRENADES, shells, etc. by private collector. Also military weapons, maps, charts, manuals, radio and optical gear. All shells must be deactivated. Barry, 381-0050 after 11 pm.

CASH
Used colour TV's needed desperately for resale — We buy for cash. Call 381-5622 for estimate. Homark Sales Ltd.

GREENPEACE, VICTORIA needs donations of clothing, jewellery, etc for our bazaar on November 24th. Please drop in at 503 Yates Street, Suite 2 or phone us at 382-1442

BEER BOTTLES
Cans 60¢ Doz. 8:30-5:30 Mon.-Sat.
TIDY-UP BOTTLE DEPOT
542 Hillside 382-4222

I NEED ANTIQUE WOODEN furniture, old china and glass, old tools, figurines, dolls, tins, pans, pictures, etc. Top price paid. 479-2684 anytime.

RANGES LESS THAN 12 YEARS old, Kenmore, Inglis, Whirlpool, Speed Queen, Simplicity washers, almost any make dryer, working or not. 478-6000, 478-5449.

URGENTLY REQUIRED
Refrigerators, freezers, automatic washers, dryers, ranges, dishwashers. Phoenix Appliances, 384-0423.

GARAGE EQUIPMENT: floor jack, air compressor, valve grinding machine, CO meter and ohmmeter, alternator and regulator test equipment. 386-1877.

WANTED: 4" OR 6" JOINTER, 4x12 or 6x12 power planer; power miter saw; jig or scroll saw; router. Paul, Box 1196 Port Alberni.

WANTED LARGE SECRETAIRE or bookcase or oriental display cabinet, metronome, old tri light lamp, all good condition. 592-7814.

BEER BOTTLES
and cans 60¢ doz. Old car batteries, radiators, copper, brass, lead etc. 526 David, 383-1328, 8-4.

DIAMONDS WANTED
Cash for your diamonds and rings in any condition. Universal Trading, 584 Johnson, 383-9512.

CASH
For velvet clothing, furs, mens and ladies wool jackets, costume jewelery. 386-3249

WANTED OLD OAK KITCHEN cabinet (dry sink) with flour and sugar bins and enamel or tin counter top. 385-9798.

WANTED: FURNITURE AND appliances, power tools, etc. Anything with resale value. Phone P&A trading. 386-6636

WANTED: ROLLING STOCK and switches to complete child's 027 train set. Call 598-3129 after 6pm.

SELL OLD BOOKS TO THE HAUNTED BOOKSHOP
382-1427

CASH FOR MILITARY BADGES and medals. Colin McIntosh, 479-2362.

FRIDGES, SQUARE CORNERED, working or not. 478-6000, 478-5449.

PISTOLS, MODERN OR ANTIQUE, new or used. Top prices. 592-6940.

WANTED: OLD POST CARDS, Royalty items. 595-7567 or 383-8311

WANTED: SECOND HAND peanut butter maker, reasonable. 656-6184 anytime.

WANTED: 2 USED FISHER—Price "Explorer" Easy Ride toys for young twins. 477-6111.

WANTED: USED CROCHET tablecloth or bedspread. Damaged acceptable. 598-2072.

WILL BUY, USED SMALL APpliances, working or not. 652-4294 after 5.

WANTED, GOOD QUALITY teak dining table and 6 chairs, 599-1978.

SMALL WOODEN OLD TYPE lady's rocker, childrens pool table, toaster. 477-7559, 479-2932.

MISC. TEENAGE REC ROOM amusements ie. ping pong table, dart board. 384-9676.

WANTED: SMALL (DREAM Baby) doll with china head, soft body. Victoria Press Box 74.

ADDING MACHINES AND CALculators needing service or repairs wanted, $5 each. 595-0325.

103 MISCELLANEOUS WANTED

PAIR OF LEADED GLASS doors to fit opening 61"x78" high, in good condition. 598-1775.

PEARKES CLINIC BAZAAR, any donations. For pickup 658-1003 or 658-8185.

GOLD IN YOUR ATTIC!
Top cash paid for good quality household items, 595-7798.

IF YOU ARE MOVING AND have any furniture etc for sale, please call 383-8311 or 595-7798.

COLLECTOR WANTS CANAdian Military badges, medals, insignia. Please phone 477-6295.

WANTED WEDGWOOD BARlaston green china settings and odd pieces. 595-7126.

WANTED: TEAK DRESSER and single teak headboard. 656-1561.

WANTED: MANTEL RADIOS, chasis cabinets, pre 1936. Private. 477-7858.

FRIDGES AND FREEZERS bought. 383-7213. All Temp.

WANTED GOOD QUALITY WAterbed. 383-1381 after 2pm.

CASH FOR USED FURS. 384-4547 or 385-9878. The Bay Window.

8" JOINTER. AFTER 6PM. 595-4626.

OLD MASONIC JEWELRY, jewels, etc. 598-4798.

FULL SIZE CRIB AND MATtress, good condition. 598-6193.

WANTED: FRIDGE DOLLY with straps. 479-1212.

ROCK TUMBLER, BLUE RUBber back carpet 12x12. 386-8603.

105 GARAGE SALES

3 WAY BUGGY, 12" MERCURY tricycle, toys including Fisher Price. Booster seat, wooden potty chair, clothes, infant to size 5, ladys gold crochetted jacket, size 12-14, Childs ballet shoes, size 11. Childrens life jackets, floor polisher, ironing board, electric can opener and more. Saturday, November 10, 10am-3pm 3646 Iona Dr. (off Cedar Hill X Rd).

GARAGE SALE. ANTIQUES and collectibles, oil lamps, pictures, tools, mirrors, ball and chain, china, brass, old comic books, collection of salt and pepper shakers, silverware, jewelry, space heater. 3208 Service St. 1-6pm. Friday, 9-3pm. Saturday. No presales.

MOVING, EXTRA ITEMS MUST go. Toys, books, old single bed with Touch-of-brass, pole lamp, kettle, dishes, kitchen table and chairs, garden tools, old stereo, old TV B&W, and much more. Friday, Saturday, Sunday from 1-5pm. 1524 Begbie St.

2730 MUSGRAVE STREET, SATurday November 10th, 9-4. Two heavy duty truck wheels and tires, split rim, 650-16; one truck snow tire, 650-16; old Victorian matchbook collection; old bottles; some furniture, china, books, toys, clothes, lots of goodies.

CHESTERFIELD, CHAIR, OCcasional chairs, tables, beds, lawn mower, records. Painted bedroom furniture, change table, miscellaneous toys, snow tires, etc. Saturday, Sunday November 10-11, 10-5pm 586 Baker St.

SATURDAY-SUNDAY. REfridgerator, stove, oven, oil furnace, block and tackles, stainless steel restaurant range hood, box floats, and miscellaneous marina supplies. Deep Cove Marina. 10992 Madrona Dr. Sidney.

SIX CHROME KITCHEN chairs, hostess chair, coffee table, portable sewing machine, bicycle parts, miscellaneous items. Saturday, Sunday 8-5, 2620 Doncaster, south of Hillside.

BASEMENT SALE SAT. NOV 10th and Sun. Nov. 11th. 9-4pm. Household goods and appliances, mens and womens clothing, 10 speed bicycle, furniture, books, etc. 2272 Oak Bay Ave.

BASEMENT SALE, 12 CU.FT. freezer, almond color, scratch resistant top. Couch and chair. CB radio. Older fridge and other items. 901 Hereward, Saturday November 10, 10-5pm. 385-4649

MOVING, EVERYTHING MUST go. Fridge, stove, washer, dryer, tables, chairs, bedroom and livingroom furniture etc. 5108 West Saanich Rd. Saturday and Sunday. 10-4, or phone 479-1255.

BIG CARPORT SALE AT 822 Beckwith Ave. Everything must go. Ladders, skis, barbecue, garden tools, exercise board, medicine cabinet with mirror and so on. Saturday 10-6 pm.

SATURDAY, NOVEMBER 10, 11-4PM 479-7347 Chainsaw, electric motors, record players, typewriter, bar tables, other items, 71 Pinto, best offer, 4241 Carey Road.

POT BELLY STOVE, 24" French doors, old mantels, tools, furniture, lamps, old photographs and much old misc. 740 Mary Street, Saturday 9-4. No presales.

GARAGE SALE, NOVEMBER 10th 9-5. 9174 East Saanich Rd. Miscellaneous including antique stoves, furniture and collectibles.

SUPER SALE. SATURDAY-Sunday, 11am-4pm. Including 100 gallon oil tank, oil cooking range, boat trailer, clothing. 5360 West Saanich Rd.

UPRIGHT CABINET STEREO turntable, 8-track, miscellaneous kitchen ware, ironing board, lots more. Friday 5-6 pm, Saturday 10 am-5 pm. 823 Esquimalt Rd.

GARAGE SALE NOV. 11TH AND 12th. 12-3pm. 74 Logan Ave. or phone 385-9785. 16' cedar canoe, furniture, appliances, books, dishes, misc.

GARAGE SALE. USED BRICKS, rugs, dishes, records, stereo, old bottles, other junk. Saturday 10-3, no early birds. 3920 Cedar Hill Road, enter off Garnet.

SATURDAY-SUNDAY. 10 AM-4 pm. Furniture, linens, china, plus many other miscellaneous items. 1334 Mitchell St. (Oak Bay)

SATURDAY AND SUNDAY 11am-4pm. Couch and chair, bar, cement laundy tub, miscellaneous household items. 307 Milburn Dr.

GARAGE SALE: 1050 OLIVER, Saturday 10-1, assorted furniture, lamps, dishes, linen, miscellaneous items; no presale.

GIANT GARAGE SALE, everything. Saturday, Sunday, 9 am-5 pm, 5231 Old West Saanich Rd.

30 ATKINS RD. SATURDAY, 9 am-3 pm. Moving household, clothing, and garden items. 478-8007

MOVING: HOUSEHOLD ITEMS, fishing tackle, childs car seat, skis, etc. Saturday 10 am.-3 pm. 479 Monterey.

HOUSEHOLD SALE. 418 DAVIda Street, Saturday, 10-4 pm. 383-8343.

GARAGE SALE, SATURDAY 10th November, 9am-5pm. 8021 Galbraith Close, Saanichton.

GARAGE SALE. 4239 CEDAR Glen Rd. Saturday 10-4. Sunday 12-4.

1977 FAIRFIELD ROAD
Saturday, November 10th
10am-4pm

BABY FURNITURE AND MISC. items, 10-4pm. Saturday Nov. 10th. 295 Beaumont, View Royal.

GARAGE SALE SATURDAY morning. 4323 Vanguard (Royal Oak).

MUST GET RID OF EVERYthing: Saturday 9:30-5:30, 2855 Fifth Street off Hillside.

9-4 SUNDAY. BOATS, BIKES, clothes, kittens, furniture, etc. 1443 Hamley St. 382-1594.

GARAGE SALE. 1151 HEALD Ave. Saturday only, 9:30am-5pm. No presale.

SATURDAY 10-3 3495 UPPER Terrace, near Cadboro Bay, Cedar Hill X Rd.

1668 EARLE STREET, FAIRfield, Saturday, Sunday, Monday, 10am-3pm.

SATURDAY, 937 STELLY'S X Rd. 652-4389. Bar, swing set, vanity dresser, and miscellaneous.

105 GARAGE SALES

MOVING. GARAGE SALE, SATurday November 10th, 10 am-3 pm. Large and small items. Also lined drapes of various sizes. 1263 Fort St.

9218 MAINWARING RD. (OFF McTavish, Sidney) Saturday 10-4. Desk, wool hall runner, bathroom space saver, standard bicycle, car top carrier, etc.

SATURDAY, NOVEMBER 10 only, 9am-4pm. 923 Garthland Place. Tools, girls bike, slide projector, screen, miscellaneous household items.

GARAGE SALE. 320 RICHMOND Ave. Sat. and Sun. TV, carpets, new toilet for camper, apt. size washer, misc. items. All in excellent condition.

WET SUIT. CLOTHES AND toys, infant to 3 years. Picnic table, bird cage, bathroom vanity, toaster, miscellaneous. Saturday 10-4pm only. 515 Linden

3 FAMILY SALE. BEDS, KITchen set, skiis, gladiron, depression glass, lots of miscellaneous. 9-3, Saturday November 10th, 683 Richmond Rd.

SATURDAY 9 O'CLOCK. 1793 Haultain. No presales. Oak Deacon's bench, fridge $40, stove $36, old books, magazines, TV, stereo, records, pictures, etc.

WE'VE SOLD THE BUILDing... And there's lots we don't want to move. Something for everyone, 217 Cook, 11-4 Sunday.

GARAGE SALE. SATURDAY 11am. Miscellaneous items. Also roll-away cot, $50; 5' Christmas tree, $15. 1558 Brooke.

GARAGE SALE, SATURDAY, 10-4. Moving from house to apartment. Miscellaneous household items. 3471 Veteran St.

GARAGE SALE. SOME FURNIture, plants, rugs, lots of things. 1920 Stanley Ave. Saturday and Sunday all day.

GARAGE SALE TO BE HELD Saturday November 10th from 10-3 at 405 Wilson St. Household items, etc.

GARAGE SALE SAT. NOV. 10TH. 1818 Adanac: 9-2pm. Childrens clothes, toys, stereo, bookshelves, bureaus, etc.

FORMICA TABLE, DRAPES, chairs, sweaters, ladders, paint and more. Saturday 9-3pm. 1426 Gladstone

POTTERY FOR SALE, AT THE James Pottery. Saturday and Sunday, 506 Niagara St. at Menzies.

109 MISCELLANEOUS TO RENT

TYPEWRITERS
Student rentals, manual $12 per month, electric, $30 per month. City Office Equipment, 386-8396.

CAMOSUN FURNITURE RENTAL
MONTH TO MONTH
833 YATES ST. 383-3655

115 SWAPS

WILL TRADE OR SELL, ONE new Craig car stereo, cassette player with AM FM receiver and FM Booster for good row boat with oars. 383-4252 between 5-6pm

78 DODGE 4 DOOR, 440 EHP motor, 16½" Sangster, 65 Mercury and 10 Johnson. 65 Chevelle, 4 door, 6 automatic, 283 plus power glide. Need Van or Pickup and cash. 474-2896

WANTED: 78 OR 79 BRONCO. Will trade 78 Chev 4x4 pickup or 78 Ford ¾ ton. 383-4973

116 COINS and STAMPS

WANTED TO BUY
Gold & Silver Bullion bars, gold coins of the world, pre 1967, 1967 & 1968 bags of silver coins, Franklin mint material, silver dollars. Material purchased on daily Bullion prices. We have a full range of Bullion services in Victoria. Buying and selling. Admiral Stamp & Coin Shop. 849½ Fort St. 384-1315.

SILVER
Wanted Canadian and US silver coins. For sale Canadian double dollar complete set 1971-79 $259. Capital City Coins & Stamps, 100 Burnside Rd. W. 383-2634

WANTED CANADIAN SILVER coins, 1966 and back. Also, US silver coins, 1964 and back, paying highest prices. Also, buying 1967-68 silver coins. 478-8580.

117 ANTIQUES and ARTS

ANNOUNCEMENT
We are now accepting consignments for our next
ANTIQUE and FINE ART AUCTION
Including paintings, silver, furniture, clocks, Estate jewelry, carpets etc.
to be held Dec. 4, 1979
If you have anything you wish included please call JOHN BOYLE for an appraisal of your items
386-3308
THE AUCTIONEERS AND APPRAISER FOR VICTORIA AND VANC. ISLAND
926 FORT
LUNDS

SCRAP GOLD AND SILVER PURCHASED FOR CASH. ALSO OLD JEWELLERY, POCKET WATCHES, SILVERWARE, MEDALS, SWORDS, BADGES, ANTIQUE FURNITURE, CLOCKS, TELESCOPES, SEXTANTS, SHIPS LAMPS, COMPASSES.
COLLECTORS CORNER ANTIQUES LTD
829 FORT ST 386-1155

WANTED: PAINTINGS BY well known Canadian artists, eg. Jack Bush, Paul-Emile Borduas, David Milne, Emily Carr, Jack Shadbolt, Maxwell Bates, W.J. Phillips and Group of Seven and works by well known European Masters. Kyle's Gallery, 1545 Fort St, 592-2211.

OLD NORTH WESTCOAST INdian baskets and carvings. Fine oak and mahogany furniture. Oil paintings. Persian rugs. Good selection of lamps. Most unusual items you can think of, you find it at Klee Wyck Antiques, 5269 Sooke Rd. Open 7 days a week.

DON'T SELL JUST FOR GOLD value. Wanted: antique or good quality jewelry. Rosemary and Wendy Antiques, 620 Broughton, 385-9816

FURNITURE REFINISHING, antique restoration by museum trained professional 383-4413 for free estimates, satisfaction guaranteed.

ANTIQUES, CHINA, BRASS, sterling silver, Indian silver, tables, lots of miscellaneous etc. 1421 Taunton Rd. (off Oregon which is off Bay)

8 PIECE DINING SUITE, DROpleaf desk, wrought iron bed, mantle clock. Also, red fox fur coat size 12. Offers. Call 478-9142.

WANTED: GEORGIAN FURNIture, oriental rugs, silver, clocks, etc. TOP PRICES PAID. D. Robinson, 1019 Fort, 384-6425.

BRITISH INDIAN RUGS, sculptured gold and white Orbison 9X12, like new $850. each. 479-7564 after 5:30 pm.

APPROXIMATELY 100 YEAR old table and chairs, completely refinished, chairs done in silk and velvet. Oak, best offer. 478-7740

FURNITURE REPAIRED. ANtiques our specialty. Phone 478-2539.

MOLAS BY CUNA INDIANS, Panama. Folk art for mounting, wearing. 658-8156.

GEORGE III MAHOGANY FALL front bureaux in superb condition. 383-3713 or 592-1662.

2 VICTORIAN MAHOGANY 5 drawer chests, $350, $325; 592-6392 after 5.

120 GARDEN SUPPLIES

Fertilizer

FREE HORSE MANURE WITH straw. Barn area. Sandown race track. Available Tuesday, Thursday and Sunday between the hours of 11 am. to 4 pm. Capital City Turf Club.

SAANWOOD FARMS LTD. Cow manure. 652-2026 or 652-1743. No Sunday calls please.

CHICKEN MANURE, FRESH or aged, $25 per pickup load delivered anytime. 474-1043.

PENDRAY FARMS LTD., COW manure, 6 yards $48, delivered. 477-1519.

COW MANURE
478-1876

Greenhouse

B.C. GREENHOUSE BUILDers. Quality aluminium and glass greenhouses. See our display unit at the Elk Lake Garden Center. For information/brochures phone 385-2841.

Plowing, Rotovating and Cultivating

DON'S TRACTOR SERVICE
477-3913
We rotovate, plow, cut grass and brush; also loading and hauling.

4 BROTHERS — ALL AREAS
Hand Tillers, Tractors
479-6112.

Seeds, Bulbs, Plants Trees and Shrubs

TUJA PYRAMIDALIS, UPTO 5'6", $1.20 per linear foot. Available 3rd, 10th and 12th November only. 658-8898.

Top Soil, Rocks and Fill

Excellent
SCREENED & BLENDED
TOPSOIL
$7.50
Per Metric Tonne
Cartage Extra
Trio Ready Mix (1971) Ltd
658-5235

SCREENED TOP SOIL WITH manure and sand, $10 per yard, delivery extra. Sterilized potting soil by bag. E. Nixon Ltd. 478-0511; Nights 479-1937, 479-2995

#1 PEAT SOIL OR MIXED peat and sand, 10-20 yard loads. $8-9 per yard, delivered in Victoria. 743-2467

FREE FILL; DELIVERY charge only, topsoil, fill sand and blasted rock. Reasonable. 658-5172, 592-1331, 478-8361.

SAND, GRAVEL, DRAIN AND crushed rock, 1 to 6 yard loads. 658-5406.

BY SACK WEED FREE GOOD black soil, 382-2843, 7 days a week. We deliver.

CLAY FILL AND TOP SOIL FOR sale. Don Mann Excavating Ltd. 479-8283

#1 SCREENED BLACK LOAM, 4 yds, $44. 7 yds, $65. Bags $2. 595-8129

125 PETS and SUPPLIES

ZEBRA FINCHES, $12.99
Budgies $15.99
Canaries, $29.99
Cockatiels, $59
Baby Hampsters, $3.99
Large Oranda, $15.99
Large Red Cap, $19.99
Open Thursdays and Fridays until 9pm. Mr. Pepins Gorge Pet Centre, 2961 Tillicum Rd, 382-4611

VANCOUVER ISLAND DOG Fanciers Association Sanction Match, Sunday November 18th, Brentwood Hall, Wallace Dr. Entries 10-12 noon, Junior Handling 11am, Graduate Class, dogs with 5 points and over including Champions. Information 478-5487 or 478-5861.

1 DALAMATION PUREBRED, 1 German Shephard/Doberman cross, 1 St. Bernard cross, 1 Irish Setter, 1 Terrier cross, 1 Samoyed cross pup, 2 Spaniel crosses, 2 Australian Blue Heelers, 1 Poodle x Pomeranian. Cats and kittens. 479-5868

FOR SALE, ONE 15 GALLON aquarium, it has a brand new 3 stage filter, live plants, all accessories and fish included, $70 firm. Will hold til Christmas 478-1966 ask for Karen, call after 6 pm please.

REGISTERED LABRADORS, black or yellow, sired by Field Trial Champion. Dam is chocolate, parents x-rayed clear. Price includes all shots. 748-8689 evenings.

Obedience Training
HAVE YOUR DOG OBEDIENT and/or guard dog trained by professional trainers. Victoria Guard Dog Ltd, 384-8431 or 652-4180.

DOBERMAN FOR SALE. REgistered, tatooed, ears cropped, obedience trained, male 4½ months, courtville line, $350. 385-8209.

BEAUTIFUL ENGLISH GOLden cocker spaniel pups, purebred, registered litter, sire from England show champion, $225. 743-5974.

FREE TO COUNTRY HOME, 2 loving and playful dogs, 1 lab cross, 1 terrier cross. Best of buddies, must stay together. Days 598-3393, evenings 479-1255.

BEAUTIFUL GERMAN SHEPherd/Samoyed cross female pup, 5 months old, had all shots, to good country home only, $75. Lisa 478-7218.

AKC BRIARD PUPPIES, RARE French sheep dogs, "hips guaranteed" show homes preferred. La Bergerie Kennel, 980-3305 evenings.

GERMAN SHEPHERD PUPpies. Beautiful all black. Loving companions and watchdogs. Excellent temperament and bloodlines. 642-3453.

COLLIES
CHIHUAHUAS
Puppies and adults available. 478-2714.

REGISTERED OLD ENGLISH Sheepdog pups. Top U.K.-U.S. pedigrees. Great for Xmas. $350-$500. 595-8522.

REGISTERED DOBERMAN puppies, red and black, dame is a champion, with 2 legs on U.D. 112-574-5396

ONE YEAR OLD PUREBRED female German Shepherd, CKC registered, good disposition. $325 to a proper home. 474-1549.

PUREBRED UNREGISTERED Collie puppies. Well marked, tricolour and sable-white. 4 males left. $75. 748-9239 (Duncan).

REGISTERED LABRADOR black male puppy, excellent pedigree, parents X-rayed clear. 743-4698 after 2pm.

PUREBRED AKITA PUPS, ready for Christmas, Jill Hansen, RR#3 Courtenay B.C. V9N 5M8, phone 338-6219 or 478-0206.

REGISTERED ENGLISH Cocker, spayed female, housebroken, great with children. 595-6589.

PUREBRED AMERICAN cocker spaniel, black, a little brown, 10 months, to good home. 598-0272.

ILLEGITIMATE PUPPIES from purebred Irish Setter, ready for Christmas day, 4 females, 1 male. $25 each. 656-1818

REGISTERED OLD ENGLISH Sheep dog pups. Champion pedigree. $325. Ready for Christmas. 112-647-5451 (Vancouver Island).

CKC REGISTERED YELLOW Lab pups, sire son of National Champion. Shots and tatoo included. 743-4891 after 6pm

MOVING, HOME NEEDED FOR 4 year old, healthy, socialiable, male Shephard Collie mix. Free. 478-8007

BEFORE BUYING A PUPPY call Victoria City Kennel Club "Watchdog" for advice. 477-9781.

4 PART-SIAMESE KITTENS free to good homes. 385-0379.

125 PETS and SUPPLIES

CHIHUAHUA PUPPIES FOR sale. Ready, 3 weeks. 383-3773.

10 GAL. FISH TANK AND ACcessories. Offers. 384-7716

YOUNG RABBITS FOR SALE, $2 each. 386-9994

FREE, LOVEABLE, PURRING kittens. Fairfield. 382-0577

DOBIE BOXER CROSS, REquires training. $75. 478-7693.

WANTED: SNAILS FOR OUTdoor pool. 721-3386

URGENT, MUST SELL, YOUNG ferret and cage, $49. 479-0619.

GOLDEN RETREIVER, LAB cross puppies, $20 each. 642-4191.

REGISTERED FEMALE COLlie pups, shots etc. $150 474-2916

FREE KITTENS, ALL FEMALE calico. 385-6201.

ANNUAL BIRD SHOW
Sat & Sun, Nov 10 & 11
See coming events.

LIVELY, AFFECTIONATE KITtens, litter trained. Free to good homes. 598-1352.

ILLEGITIMATE PUPPIES OF English Setter mother, 8 weeks old. $15. Attractive. 479-8804.

5 AND 20 GALLON AQUARIums, with stand, all equipment. 656-6170

WANTED: GOLDEN LAB cross pup, in time for Christmas morning, 652-3017.

SIX CALICO TYPE KITTENS, to good homes only, Free. 477-8574

WANTED: A GOOD HOME FOR a male, golden Afghan, 2 years old, just had shots. 652-5633

CAIRN TERRIOR PUPPIES, 9 week old males, championship pedigree, $225. 652-4837

FEMALE BLACK AND TAN shepherd cross, 10 weeks, $20. 384-3297.

HOMES NEEDED FOR AFFECtionate litter trained kittens. 383-6352.

FREE TO GOOD HOME, CUTE, fluffy, female kitten, litter trained. 474-1803.

KITTENS, FREE TO GOOD home, litter trained. 386-8604 after 6pm

18 GALLON AQUARIUM AND accessories, new stand and hood, all $70. 479-0557.

LOST OR ABANDONED YOUNG female Siamese, looking for good home. 652-3297.

FOUR AQUARIUMS, TOTAL 35 gallons, pumps and heaters and other misc., $40. 385-6340.

VERY AFFECTIONATE MALE cat free to good home, must go or be destroyed. 384-7648

WANTED, GOOD HOME FOR Cocker Terrier puppy, 3 months old. 477-5747 evenings.

CUTE 3 MONTH OLD CALICO female kitten. Free to good home. 478-2760

REGISTERED MALTESE PUPpies. Ranmar Kennels, Nanaimo. Phone 754-2072.

PUREBRED GERMAN SHEPherd puppies, no papers. 2 males, 2 females. $85 each. 478-6197.

SHELTIE PUPPY, SABLE AND white, female, vaccinated and registered. 478-6154

PURE 9 WEEK OLD DACHShund. Birds of the Parrot family. 479-5006.

5 BABY BUNNIES AND 1 FEmale rabbit for sale. $3.50 each. 479-6415

DOG GROOMING BY QUALIfied groomer, all breeds. 478-4906.

SIAMESE KITTENS FOR SALE. Phone 383-6169 after 6 pm.

ADORABLE TIGER-STRIPED kittens need home. 642-5362.

127 CHICKS, POULTRY HATCHING EGGS SUPPLIES

WANTED PURE LIGHT SUSsex pullets, also 400-600 egg incubator. 478-3368.

COMET CHICKENS 100'S, 17-21 months, $3.45, laying 50%. 652-3501.

128 LIVESTOCK SUPPLIES AND EVENTS

JOHN MacNUTT TRUCKING
SAWDUST—SHAVINGS
HOGFUEL
Large or Small Loads
479-6560 479-1908

MANDER TRUCKING LTD.
SAWDUST
SHAVINGS
CEDAR HOG FUEL
385-3041
After 6, 477-5053; 479-7629

"IVAN HOE" 16.2 HH, 13 YEAR old, ½ Thoroughbred, very sound, excellent jumper and dressage horse. Needs experienced Rider. Good home essential. Asking $1,200 or best offer. 112-248-3386 or 386-9138 evenings.

URGENTLY NEEDED
Am looking for person with flat pasture land and stall, who is willing to give tender loving care to lame horse. I will pay for everything. Please phone collect after 7:00 p.m. 112-261-6678.

13.3 HANDS, WELSH, MORGAN. Good show pony. Consistant ribbon winner in Western Pleasure and Trail. English and Western. Loves kids. $400. After 4 pm, 479-8363.

REGISTERED ½ QUARTER horse mare, 3 years old, 15 HH, fully trained. Registered ½ Arab pony, 4 years old, unbroken. 652-4192.

16.2 HANDS APPALOOSA gelding, good disposition, well trained, english or western, $700. Shetland Welsh mare $150. Phone 743-9442.

HALF ARAB CHESTNUT GELDing, 16.1 hh, sound 12 year old. Good disposition. Jumper. Experienced rider. $800. 112-468-9824

FOR SALE, "CHRISTIAN Lady", 14 year old chestnut mare, 15.1hh, proven dressage, jumper, and event horse, good on roads. 652-2565

STALLS AVAILABLE, LARGE lighted riding ring, individual pen, turned out daily, complete care, trails near, excellent references available. 479-6259.

BEG, BORROW, RENT, BUY, capable buck Saanen, Nubian, whatever for one month. 652-2696 after 6. We have good home with two eager does.

2 PONIES FOR SALE. RATHER not be separated. Only good home wanted. For information call Kim 598-4840.

3 ONLY WHITE WEANER PIGS. Quiet Jersey Angus cross milk cow, to freshen end of January. 652-2514.

FEED POTATOES, $30 TON. Michell Farms, 3015 Island View Rd.

GCHC COMPETITION TRAIL Ride, Nov. 18. Entries Nov. 15. 479-1458, 479-9297

HORSESHOEING, FARM TRIMming, Dave Milburn, 652-2140 anytime.

SPLIT CEDAR POSTS, 6' $1 each, 7' and 8' $1.25 each, 642-5972.

6 YEAR OLD ½ ARAB MARE, 14 hands, experienced rider only. 642-3950.

PUREBRED ARABIAN MARE, experienced English rider only. Good home. After 5:30, 479-4747.

WELSH ARAB PONY, 2½ years old, partly broken. $300. 479-6139.

6 YEAR OLD BAY MARE, 14.2 hh, very quiet. 743-4698 after 2pm

128 LIVESTOCK SUPPLIES AND EVENTS

ENGLISH 17" STUBEN SADDLE (wotan), excellent condition. 479-6261.

BLACK LEATHER DEHNER riding boots, size 9, as new, $275. 658-8086.

COMPLETE HORSE SHOWING rig, truck-camper-2 horse trailer. $16,800. For details call 656-6069.

THREE YEAR OLD PROVEN Karakul Ram, $125. 748-9242 Duncan.

BOAR SERVICE, MEADOWlake Farm, good Yorkshire stock. 479-9191.

SAANEN GRADE YEARLING doe. Toggenburg doe, 3½, purebred. 479-4131.

REGISTERED FEMALE COLlie pups, shots etc. $150 474-2916

HEREFORD COWS FOR SALE. 477-6666.

DON MACKENZIE MOBILE horseshoeing service. 652-2032.

WANTED: ROTOVATOR IN good condition. 384-3347.

HOLSTEIN BULL CALVES FOR sale. 652-1207

SELLING MY TACK. KAREN Brynelsen, 656-6069.

FOR SALE STUBEN REX. Offers on $500. 479-7975.

WANTED KIMBERWICKE BIT. Phone 658-8101

PURE LANDRACE BOOR, AT stud. Plan now. 652-3064.

130 HEAVY EQUIPMENT AND MACHINERY

MF Massey Ferguson — IRON HORSE EQUIPMENT LTD.
NEW & USED
Farm & Industrial Equipment
Parts, Service, Financing
4650 Trans-Canada Highway
DUNCAN 748-2809
2440 S. Island Highway
COURTENAY 338-1326

HOW TO WRITE
A GOOD
CLASSIFIED ACTION
AD

1—IT'S BEST to start your ad with the name of the article or service you have to offer. If you have an apartment, room, etc., for rent, or property for sale; start your ad with the location.

2—BE CLEAR. Readers respond more quickly and favorably by giving complete, definite information. Always include the price in your advertisement.

3—MAKE IT EASY for the reader-prospect to reach you. Always give your telephone number or your name and address. If you do not have regular hours, state a preferred time for the prospect to get in touch with you.

4—PLAY SAFE. You get the greatest reader attention by using consecutive insertions. A six-day order is best and costs less; and you can, of course, stop your ad as soon as you get the results you want. You pay only for the days your ad appeared. Lower yearly rates are available to those who wish to keep their services or products before the public.

5—PLACE YOURSELF in the reader's position and ask yourself what you want to know about your offer. The answer you give will make a good Want Ad.

6—GIVE YOUR PROSPECT every inducement you can with good copy. Classified action ad readers have the money and are already interested in buying the merchandise or service you have to offer; the details and information you give are the most important.

7—TO PLACE YOUR AD, call 386-2121, your direct line number to fast Want Ad action. A courteous, efficient advisor will be glad to help you word and place your order. And remember, Classified Action Ads afford you the most complete coverage. Telephones are open 8:00 a.m. to 6:00 p.m. Monday through Friday, 8:00 to 5:30 p.m. Saturday. Don't allow the reader to speculate.

135 FARM IMPLEMENTS

KUBOTA TRACTORS
NEW AND USED
4 Wheel Drive Diesel Tractors
Rotovators, Mowers, etc.
4650 Trans-Canada Highway
DUNCAN 748-2809
2440 S. Island Highway
COURTENAY 338-1326

Ford Rollins
MACHINERY LIMITED
610 ALPHA STREET 384-0541
FORD TRACTORS
Lawn and Garden Tractors
10-20 H.P.
Farm Tractors:
2 Wheel and 4 Wheel Drive
13-335 H.P.
DL-595-4A

JOHN DEERE — J. GRIEVE MOTORS LTD.
Lawn & Garden Tractors
7 hp - 28 hp
Diesel Farm Tractors
22 hp - 275 hp
Full Line of Attachments
Good Supply Of Used Tractors
652-1642 SAANICHTON

J. GRIEVE MOTORS LTD.
Vancouver Island's largest farm implement dealer now selling Yanmar 4-wheel drive tractors, 13 to 33 h.p. Full line of attachments.
652-1642 SAANICHTON

2 WHEEL GARDEN TRACTOR, one running and one for parts, all equipment included, $800 or offers. 479-9843.

WANTED: ROTOVATOR IN good condition. 384-3347.

148 LEASE VEHICLES

ENSIGN
WILL SHOW
—YOU—
HOW TO LEASE
FOR SALE
79 Plymouth Duster 6, Automatic Power Steering/Brakes
78 Cordoba T-Bar
78 Chrysler LeBaron S.W.
77 Chrysler New Yorker 4-Door Hardtop
SPECIAL
77 Dodge B200 Van V8, automatic, Power Steering/Brakes Radio — $5995
Plus Many More
Tom Cino
Bryan Cathcart
SELL Premium Ex-Lease Cars
LEASING???
See Roy Hughes
And Ask About
idealease
CHRYSLER LEASING SYSTEM
Member of Chrysler Leasing Systems
Quadra At Caledonia
Dealer licence number D5620
386-2411
Open Weekdays 'Til 9:00

McCALLUM MOTORS LEASING LTD.
CAR LEASING — THE MODERN CONCEPT!
For further information contact Call: CAM MCCALLUM or DON INNES
1101 YATES 382-6122

150 CARS FOR SALE

THREE POINT MOTORS

MERCEDES
72 250 COUPE
Gorgeous one-owner unit. Automatic, power steering, power disc brakes, electric sun roof, air conditioning, AM-FM stereo-cassette, power windows, new Michelin tires. Complete service history; fully reconditioned. $12,400

WE STILL HAVE A FEW NEW 79 DATSUNS AT BARGAIN PRICES
LOW MILEAGE
79 DATSUN 210
4-DOOR AUTOMATIC, RADIO, MOULDINGS, UNDERCOAT
$4,995

78 HONDA Civic $4,195
77 GRANADA $4,795
77 HONDA Civic $3,595

DATSUN STAFF CARS
PRICED AS MUCH AS $1,100 LESS THAN NEW! These are loaded with extras and have very low mileage.
79 210 HATCHBACK $6,124
79 210 TWO

150 CARS FOR SALE

SUBURBAN MOTORS

THE HOME OF LINCOLN CONTINENTAL, MARQUIS, COUGAR, XR7, ZEPHYR, CAPRI, BOBCAT, FORD TRUCKS

FALL SPECIALS
Huge Savings On Used Cars

79 GR. MARQUIS 2 dr. Loaded.
Was $11,500 Now $10,395
SAVE $1,105

78 ZEPHYR 6 cyl., std. R.
Was $4,995 Now $4,495
SAVE $500

78 HONDA 2 dr., 4 Cyl., AT. R.
Was $4,695 Now $4,295
SAVE $400

77 FORD LTD Squire Wgn., V8, auto, PS, PB, R.
Was $4,695 Now $3,995
SAVE $700

77 COUGAR XR7, V8, AT, PS, PB, R, air.
Was $6,495 Now $5,995
SAVE $500

77 MONARCH 2-dr, V8, AT, PS, PB, R.
Was $5,695 Now $4,995
SAVE $700

77 COUGAR 4-dr, V8, AT, PS, PB, R.
Was $4,995 Now $4,495
SAVE $500

77 COLONY PARK Wgn., Trailer. Pre-Loaded.
Was $7,295 Now $6,695
SAVE $600

76 CAPRI 3-dr, 4 spd., Tape.
Was $4,695 Now $4,195
SAVE $500

75 MONARCH GHIA 2 dr., V8, AT, PS, PB, R.
Was $4,295 Now $3,895
SAVE $400

75 MALIBU 2-dr., 6 AT, PS, PB, R.
Was $3,695 Now $2,995

MANY MORE TO CHOOSE FROM SIMILAR SAVINGS
On the spot finance.
Trades welcome.
3377 Douglas 386-6131
Dealer 5528

1979 - 1980

79 CORVETTE: 12,000 km, air, power windows, AM/FM, T-bar roof, tilt, power steering. $13,895.

79 MUSTANG: 21,000 km, PS, V6, radio, auto. $5195

79 LTD WAGON: Squire pkg. V8, ps, pb, 18,000 km. $6995

79 COUGAR XR7: V8 auto, buckets, ps, pb, landau, 1900 km. $6395

4 cyl. Mustangs also available. Inquire 901 Douglas. 388-4411. Open 7 days a week. Howbar Leasing Ltd. A Hertz system licensee member Dealer 6499.

1979 FIREBIRD, 305 V8, AUTOmatic, power brakes, power steering, AM radio, electric rear defrost. 12,000 miles. $6300.

1979 Chevette, 4 cylinder, automatic, AM radio, $4150.

1979 Chev Malibu, 305 V8, automatic, power steering, power brakes, AM radio, side mouldings. $4850.
Tilden Rent A Car, 386-1213
Dealer's No. 6365C

1979 TRANS AM, WHITE WITH blue velour interior, power steering, power brakes, power windows, 10,000 km. Includes 2 snow tires, $9800. 595-3369 after 5pm. weekdays.

PRIVATE SALE

Two 79 Eldorados, 79 Monza Spyder, every extra. Save up to $5000. 479-1687.

WE CAN SUPPLY ANY MAKE of new car or truck-Call Les Carr at Bridge St. Motor Company Ltd. 388-5714, evenings 6-8, 721-3798, DL5161.

1979 SILVER-GREY DODGE Aspen station wagon, 6 cylinder, factory air, ps/pb, 9000 miles. Split front seats, roof rack. 385-2938.

1979 MUSTANG, LADYS CAR, smart white with black trim, 4 cylinder, 4 speed, power steering, radio, white walls, only 6200 miles, $4750. 652-2538, after 1 pm.

1979 MERCURY ZEPHUR, 6 CYlinder, automatic, power steering, power brakes, excellent condition. Asking $5500 or best offer. 656-5282.

1979 SILVER ANNIVERSARY Trans Am, all options, limited edition, $17,000 or best offer. After 5pm. 383-7081, weekends anytime

1979 MALIBU WAGON, V8 AUTOmatic, many extras, $7,400, offers. 384-4350.

1979 DIESEL RABBIT
4 door deluxe. 385-1695.

1977 - 1978

MUST BE SOLD
Have purchased Volkswagen diesel, selling 1978 4 door Mercury Zephyr, maroon, 6 cylinder, power steering, power brakes, automatic, radio, rear window defoger, roomy with large trunk space. New $6400. Asking $4590. 388-6262.

Economy with luxury-Mint condition
78 Ford Mustang, 4 cyl. auto, P.S. & B, amfm cassette radio, 10,000 mi, $5895. Call BILL at 592-0211 or McCallum Motors, 382-6122. Dealer 5603

77 PLYMOUTH FURY SPORT, 2 door hardtop, air, cruise control, tilt steering, AM/FM, electric locks, 60/40 bench seat, Tiempo radials, 400 4 barrel, new 500 amp, dual remote mirrors, perfect condition. $5200. 479-4011 private.

1978 RABBIT, CHAMPAGNE edition, 4 speed, extras include roof rack, mounted snow tires, pin stripping, mud flaps, floor mats. Small crease in door, owner will pay for repair. $5800 firm. 246-4556 Chemanius

SAVE HUNDREDS
78 Datsun 510 H/B, 5 spd, amfm cassette. For further information call BRUCE, 382-6122 or 595-3162, McCallum Motors. Dealer 5603

1977 COUGAR XR7, ONE Owner, low mileage, every conceivable option including air conditioning. $6,995. Trades welcome. JC Motors, 837 Yates, 384-0921. Dealer 5011.

1978 BUICK SKYLARK 4 DR, 6 cyl. auto, P.S, radio. Low miles. A crown seal car. Contact LEA WALLE at Empress Pontiac Buick GMC Ltd. 382-7121, 479-8934. Dealer 5701

150 CARS FOR SALE

Speedway MOTORS LTD.
VOLKSWAGEN
PORSCHE
AUDI

PRICE CHALLENGER

1978 FORD Fairmont, 4-door sedan, 6-cylinder, automatic, power steering, radio. $5395

80 Olds Omega
80 Olds Omega

79 Dodge Get-Away
79 Mustang
79 Honda Prelude
79 Chev Monte Carlo
79 Ford Fairmont
79 Chev Chevette
79 Cadillac Eldorado
79 Olds Cutlass Diesel
79 Camaro Z-28
79 Datsun Blue

78 VW Diesel
78 Chev Chevette
78 Bendex MHome
78 Buick Regal Turbo
78 Rabbit

77 Audi Fox
77 Rabbit Blue
77 Yamaha M/C
77 Buick Regal
77 VW Rabbit

76 Ford pu
76 Dodge Dart
76 Dodge pu
76 VW Rabbit

75 Audi 100 White
75 Fox sw
75 TR6
75 Astre sw

74 Gremlin
74 VW sw
74 AMC Hornet
74 Lincoln MKIV
74 Ford pu
74 Honda Civic

73 VW Westfalia
73 VW Beetle
73 VW 412
73 Porsche 914
73 Toyota Corolla
73 Buick LaSabre
73 VW Beetle

72 VW Beetle
72 Toyota Crown

71 VW Westfalia
71 Comet
71 Dodge Dart

DOWNTOWN AT SPEEDWAY
VOLKSWAGEN, PORSCHE, AUDI
971 YATES ST. at VANCOUVER
Dealer Licence No. D-5180
385-2415

SUPER SPECIAL
FAMILY WGN.
1977 Buick Century SW, ps, pb, pw, p. door locks, tilt wheel, roof racks, wood grain siding. In as new condition. Was $4995. Now $4495. GEM MOTOR SALES (1973) LTD. 480 Esquimalt Rd. 382-7195. D-6331.

1977 BLACK GREMLIN X, EXcellent condition, one owner, 4 speed, 6 cylinder, equipped with many options, must been seen to appreciate. Reasonably priced. 384-6052.

1978 LEBARON, ONLY 12,000 miles, power steering, power brakes, air, automatic, radio-8 track, 4 door. Must sell. $7,900 or best offer. 477-5795.

1977 ASPEN SPECIAL EDITION. 1 owner (lady). 29,000 miles, excellent condition. 595-3409. Reason for selling have company car.

1978 GRAND PRIX LJ, AIR conditioning, power windows, buckets, AM/FM cassette, 3-tone blue, excellent condition, 14,000 miles. 479-7811.

CREAM PUFF
78 Chev Impala Wagon, power steering, power brakes, automatic, econo motor, extras. As new. $6295 OBO. 598-1359.

NOVA 1978, V8-305 ENGINE, like new, power steering, power brakes, automatic transmission, lady driven. $5200. 385-7443.

CASH FOR CARS
Saunders & Hitchman pays top $! For an appointment call Mr. Dougan 381-5222. Dealer # 5059.

1978 MONARCH, 302 V8 AUTOmatic, 4 door sedan, excellent condition, 11,000 miles, $5500. 652-4293.

78 FIREBIRD, V8, AUTOMATIC, power steering, power brakes, 15,000 KM, red and black, $6500. 592-7008.

77 MERCURY MONARCH SE, yellow, brown Landau roof, PS, PB, automatic, 27,000 miles, 382-5425.

1978 FIREBIRD ESPRIT
350 V8 automatic, power steering, brakes. Many extras. 13,000 miles. Asking $7,200. 478-1982.

1977 CHRYSLER CORDOBA, family car, loaded, excellent condition. 36,000 miles, asking $5500. 477-8943

1978 CAPRICE, 8,800 MILES, 305 V8, automatic, power steering/brakes, AM/FM, 2 tone, other extras, like new, $7250. 658-5693.

1977 LEMANS WAGON, ECONO motor, power steering, power brakes, automatic. Immaculate. $4995 OBO. 598-1359.

1978 TOYOTA CELICA GT LIFTback, 1 owner, low mileage, 5 speed, asking $7250. Call 385-9811 from 10-10pm.

1977 AUSTIN MINI 1000, TESTed, excellent condition, best offer. 385-0814.

1977 PONTIAC SUNBIRD, AUTOmatic transmission, 4 cyclinder, like new. After 4pm, 595-8662.

1977 CELICA, 24,000 MILES, best offer takes, call after 5, 479-2439 or 477-0532.

1977 LUXURY TORONADO, new condition, very low mileage, must be seen. Evenings 658-1180.

78 TOYOTA COROLLA 1600, automatic, 24,000 kilometers, $3800. 382-3447.

1978 TRANS AM, EXCELLENT condition, loaded, phone after 3pm. 478-0598.

1978 CHRYSLER NEWPORT, fully loaded, like new, 26,000 km. 478-5446.

78 CELICA GT, 5 SPEED, sunroof, immaculate condition, 1 owner, 478-2359.

1978 LINCOLN VERSAILLES, loaded with options, $11,900. 477-7466.

1977 DODGE CHARGER SE, phone 656-6793 after 6pm.

1978 TRANS AM, MUST SELL, best offer, 384-7836.

150 CARS FOR SALE

ENSIGN CHRYSLER PLYMOUTH

ENSIGN
CHRYSLER PLYMOUTH

ALL UNITS CHECKED BY CAR CLINIC DIAGNOSTIC CENTRE

WE THOUGHT YOU SHOULD KNOW
Premium Used Station Wagons
79 Zephyr S.W.

V8, Automatic
Power Steering/Brakes
Radio, Roofrack
Stock No. 8296
Sale Price $6661

78 LeBaron S.W.

V8, Automatic
Power Steering/Brakes
Sereo, Roofrack
Stock No. 8287
Sale Price $7441

76 Volare Premier S.W.

6 Cylinder, Automatic
Power Steering/Brakes
Radio, Roofrack
Stock No. 3023
Sale Price $4661

75 Volvo 245 DL S.W.

4 Cylinder, Atuomatic
Power Steering/Brakes
Radio
Air Conditioning
Stock No. 75222
Sale Price $4991

79 Camaro Z28
79 Celica
78 Dodge Colt
78 Fury Sport
78 Ramcharger
77 Honda Civic
77 Bobcat
77 Ford F150
77 Datsun 710
76 Firebird
76 Newport
76 Dodge B300
75 Cricket S.W.
75 Toyota SR5
74 Ventura
74 Cougar
73 Pinto S.W.
73 New Yorker
73 Valiant
72 Newport
72 Galaxie S.W.

Plus Many More

GOV'T TESTED PLUS 2-YEAR WRITTEN WARRANTY

ENSIGN
Chrysler-Plymouth Ltd.
DOWNTOWN YATES AT COOK
Dealer licence number D5295
386-2411
Open Weekdays Till 9:00

1975 - 1976

CAMARO LT

'75 auto, ps, pb, tilt wheel, factory air, chrome side pipes with 4 new grabbers. Sharp! Sharp! Sharp! DEPAPE MOTORS Ltd., 779 Pandora. 384-8035. Dealer 5311.

FAMILY CAR
1975 Mercury Bobcat Villager S.W. Economical 4 cyl. auto, roof rack, rear window defogger. Only 46,000 mi. For an appointment to view please call
STEVE SUMMERS
MCCALLUM MOTORS
382-9039 Dealer 5603 382-6122

76 LINCOLN CONTINENTAL Mark IV, beautiful car, immaculate condition. 42,000 miles, $10,500. 598-6632.

150 CARS FOR SALE

PALM MOTORS

CREDIT
Good or Bad

WHO CARES
WE FINANCE
NO CO-SIGNERS

Let us help re-establish your credit. Separated, divorced, oldage pensioner, single male or female. You qualify. Buy and pay at same location. Cars from $150 down and payments as low as $10 weekly.

Instant "NO-RED-TAOE" CREDIT
Walk In, Drive Out
3342 Oak St. 386-8385

Specialty MOTORS LTD

TWO LOCATIONS TO SERVE YOU
GREATEST SELECTION OF 2 DR. HTs EVER!
Chevelle Malibus to Choose from — 2—1970s, 1—1969, 1—1968, 1—1966.

69 Torinto GT
58 Pontiac, restored
41 Dodge 2 dr. coupe, restored
SPECIALS OF THE WEEK
'75 Trans Am $5495
76 Fiat 128 $2195

B.S.G. Speciality Motors Ltd.
Victoria's Greatest Selection of Speciality Cars

2936 Douglas 381-5544
1513 Quadra 385-7733
Dealer 6033
Trades and Offers Welcome
100% Financing O.A.C.

WILLE Dodge • Chrysler

78 Datsun Wgn 210 $4695
78 Diplomat $5295
77 Volare SW $5495
76 Dart $3295
75 Valiant $4295
73 Pontiac $2695
71 Mercury $1995

Many More To Choose From
3200 DOUGLAS AT CLOVERDALE
382-2313
MON. TO FRI. 9 TIL 9
SAT. 9 TIL 5. DL5881

SNO-BIRD
REC. LTD.
2744 MATSON RD.
CAR SALES
Phone 474-1621. 658-5685 after 6

79 HORIZON TC 3
4 spd., p.s., p.d.b., radio, Honey Comb mags. Special outline radials, 3 door Hatchback. 8,200 KM $4,995

73 240Z DATSUN
4 spd., AM-FM. 5 new Michelin radials, rear window louver. New paint, rust proofed. Excellent condition $3,995

77 TOYOTA CELICA GT
5 spd., AM-FM. Nice and clean. 31,000 miles $5,495

73 FIRENZA
4 cyl., auto. Special transportation price $795

73 TOYOTA WAGON
1600 4 cyl., auto., mags, radials, radio. New paint $2,195

ECONOMY SPECIAL!
1976 Acadian 2 door hatchback with automatic transmission. This one owner hard to find model is another exclusive with "CHARLIE PETERSON" at Empress Pontiac Buick GMC Ltd. 382-7121 or res. 592-0458. Dealer 5701

IMPORT WAGON
1975 Toyota Corolla. An exceptionally clean unit with automatic trans, radio and rear window wiper. An exclusive with ART MOYSYCHYN, Empress Pontiac Buick GMC Ltd. 382-7121. Dealer 5701

CONTINENTAL MARK IV
1975 meticulous local car since new. Loaded with every option except sunroof. Finished in beautiful shade of blue with matching leather interior. Asking $10,500. 383-4339 or 383-3203.

75 AUDI FOX SW, 5 DOORS, fuel injection, air, many extras, new tires and brakes all around. Excellent condition. $4500 or will trade for Van. Call Martin 388-5252 days, 652-4284 evenings and weekends.

MUST SELL
1976 Toyota Corolla 1600, 2 door deluxe hardtop, 17,000 miles, one owner, absolutely immaculate, automatic, radio, new snow radials with rims, many extras, offers 385-8593 after 4.

76 CAMARO, 54,000 MILES, 305, automatic, power steering, power brakes, silver with blue stripes, black interior, mags, spoiler, very clean. Sacrifice at $5000. 385-4091.

1976 LEAVING TOWN, OPEN TO offers up to $4950 on immaculate, low mileage, Buick Skyhawk OR take Buick plus 1973 Plymouth Fury II V8 with trailer hitch for $5500. 478-8007.

1976 NOVA 4-SPEED, STICK shift, power steering, power brakes, new clutch, new transmission, excellent condition, 41,000 miles, $3800. Call 479-2469 or 385-2891 after 5.

1975 CORONET CRESTWOOD wagon, 9 passenger, power steering, brakes and windows, air, AM/FM stereo, woodgrain, 33,000 miles, 1 owner, excellent condition, offers on $4500. 478-7130.

1976 LINCOLN CONTINENTAL Town car, 34,000 miles, completely equipped, absolute luxery, $10,500 firm. 656-7566 after 6pm for appointment to view.

1976 CAMARO, V8, AUTOMATIC, power steering, power brakes, silver with red interior. Excellent condition. $5500 or best offer 477-7718

1975 RANCHERO, COMPLETE with tarp and canopy top, 49,000 miles, $2900. Phone 477-6981 after 6, ask for Terry in 203 David Thompson.

1976 VALIANT; 1975 DATSUN; 1975 Toyota pickup; For more information call Jim Dougan at Saunders & Hitchman 381-5222. We also buy cars. Dealer # 5059.

1975 FORD GRANADA, 4 DOOR sedan, 302 V8, automatic, power steering, power brakes, new radials, excellent condition, $2600 or best offers. 652-1639 after 6pm.

76 OLDS CUTLASS SUPREME, 4 door sedan, power steering and brakes, automatic, radials plus snows, moving must sell, offers on $4500. 478-5139.

75 PLYMOUTH SPORTS FURY, power steering, power brakes, air conditioning, low mileage, will consider trade for smaller car. 388-7779

ECONOMICAL RELIABLE 1975 Pinto stationwagon, A1 condition, tested, good rubber, automatic, 50,000 miles. Offers on $2700. Mike, 477-0418.

150 CARS FOR SALE

DOUGLA VOLKSWAGEN AUDI

Your Largest Volkswagen Audi Dealer On The Island!

FINAL CLEARANCE
Remaining '79's at Substantial Savings

2 Rabbits GTI's
1 Scirocco GTI
2 Westfalia Campers
1 VW Camper Conver.
2 Audi 5000's
PLUS
Limited Selection of Demonstrators
at Even Greater Savings

PREMIUM USED
78 LeBARON sedan, fully equipped, 18,000 KM, 1 owner $6995
76 CAPRI Ghia, sunroof, auto, 37,000 miles 4995
76 VALIANT sedan, p.s., auto $4395
76 SCIROCCO 4 spd., silver metallic $4995
75 RABBIT 4 dr., auto $3895
74 VALIANT auto sedan $3895
74 DASHER wagon auto, 1 owner, 18,000 miles $3995
73 VOLVO 144 sedan, auto, like new 1 owner, 33,000 miles $5995

TEST DRIVE THE '80 Rabbit Today

UP TO 60 MONTH SCOTIA PLAN FINANCING AVAILABLE. O.A.C.

Douglas Volkswagen Ltd.
3329 Douglas Street
388-5466
Dealer 5100

1976 ROYAL MONACO Brougham, 2 door, fully loaded with options. $3500 or best offer. 478-9738 or 478-8429

1975 DUSTER 6 CYLINDER, automatic, clean, 2 door hardtop, 66,000 miles. $2700 or best offer. Bernie, 384-1249 or 383-8328

LIKE NEW, 1975 CUTLASS, power steering, power brakes. Good gas mileage. $3995. 652-3215.

XR7 COUGAR, EXCELLENT condition. CB hook-up, tape deck, etc. V8 automatic, power steering, low mileage. 474-1266.

75 PONTIAC STATIONWAGON, power steering, brakes, automatic transmission, trailer hitch, $2500. 382-9934 after 6

'75 MUSTANG GHIA, V-8, 302, vinyl roof with sunroof. Power steering, power brakes. Automatic. $3700. 386-2870.

76 PONTIAC VENTURA, 260, V8, automatic, power steering, power brakes, 25 MPG's, excellent condition, offers on $4250. 652-2868.

1976 ASTRE HATCHBACK Exceptional condition. 20,000 miles. Asking $2650. 478-6205 after 5:30 pm.

'75 TRANS AM, 40,000 MILES, plastic paint, extras. Good investment. 652-1074.

1975 FIAT 131 STATION WAGON, well maintained. 385-3774 after 5 pm.

75 CUTLASS, GREAT SHAPE, offers on $3500. 383-9770 after 6 pm.

1976 AMC PACER, EXCELLENT condition, must be seen. Anytime after 5pm. 384-7506.

1976 CORDOBA, AIR, CRUISE. $4200. Inn City Trailer Park, Seymour St.

1975 PLYMOUTH WAGON, good gas mileage, good condition, $2400. 642-5813

1976 CORDOBA, LOADED WITH extras, one owner, 33,700 original miles, asking $5700. 479-9713

1976 PONTIAC ACADIAN, 2 door hatch, 30,000 miles. $2400. 385-4649

1975 DODGE COLT 2 DOOR, EXcellent condition, 45,000 miles, $2350. 384-9977.

1976 HONDA CIVIC HATCHback, excellent condition, new brakes, $2900. 642-4693.

1976 GREMLIN 6/CYL AUTO, 40,000 miles $2100. After 5pm, 382-0548.

1976 VOLVO STATIONWAGON, top condition, winter tires. 385-4820

1975 MONTEGO MX, WAGON. New radials. Clean. $2750. Offers. 656-6806.

1976 VALIANT BROUGHAM, 4-door, slant 6, ps/pb. $4200. 479-3313.

75 TRANS AM, EXCELLENT shape. Offers. 479-6472 evenings.

150 CARS FOR SALE

METRO TOYOTA

"Your Best Value Dealer"

SELL-A-THON TRADES

79 GMC Motorhome
79 Goldwing 1000
78 Blazer 3 4x4
78 Cordoba
78 Corona S.W.
78 Firebird
78 Datsun 510
78 Camaro
78 Toyota PU
78 Courier PU
5—78 Corolla's
78 Ford PU and canopy
78 Firebird
78 Trans AM
77 Toyota PU SR5
77 Celica liftback
77 GMC PU
77 MGB
77 Cougar 4 dr.
77 Corolla
77 Corona
77 Datsun PU & canopy
77 Ventura
77 Hilux SR5
76 Monza
3—76 Corolla's
76 Corona SW, AT
76 Terry trailer
76 Firebird
76 Hilux
76 Corolla SR5
76 Datsun SW
76 Celica
76 Hornet
76 Capri
76 Mustang
76 Ford 4x4
76 Ventura
76 Hornet
75 Audi
75 Celica GT
75 Ventura
75 Cadillac Eldorado
75 Corolla
75 GMC Sierra
75 Ford 4x4
75 Empress motorhome
74 Dodge PU
74 Datsun
74 Capri
74 Mustang
74 Corolla SW
74 Hornet
74 Chev PU & canopy
74 Capri
74 Comet
73 Corolla SW
73 Buick
73 Olds 88
73 Datsun PU
73 Corolla
73 Valiant
73 Mustang
73 Audi
72 Mercedes

100% Bank Financing O.A.C.

386-3516

ECONO LOT
This Week's SPECIAL!
69 Corolla Sprinter $699

73 Corolla
73 Galaxie
73 Hilux
73 Mustang
73 Corona
73 Cougar
73 Plymouth
73 Impala
73 Astre
73 Vega
73 Mustang
72 Corona
72 Vega
72 Mini
72 Duster
72 Meteor
72 Mercury
72 Cortina
71 Rover
71 Chrysler SW
71 Capri
71 Dodge Demon
71 Corona
70 Cortina
70 Toyota PU
70 T-Bird
70 Swinger
70 MGB
70 Riviera
69 Barracuda
69 Alpine
67 Ford Van
65 Ford Van
67 Volkswagen Van

SHOP US AND SAVE!
Your Biggest LITTLE Car Dealer!
100% FINANCE OAC
386-3311
METRO TOYOTA LTD.
645 FINLAYSON
DEALER 6290

METRO TOYOTA

'75 VETTE

Leather, tilt and telescopic, PW, auto, PS, PB, beautifully kept, with excellent maintenance. See it soon! DEPAPE MOTORS LTD., 779 Pandora, 384-8035. Dealer 5311.

75 LEMANS 4 DOOR, PBS, EXcellent condition, $2800. 592-6474.

75 MALIBU CLASSIC, $3300 OR best offer. 479-0469

1973 - 1974

1974 DODGE CHALLENGER, excellent condition, low mileage, $3500 or best offer. 385-3513

150 CARS FOR SALE

PLIMLEY
JAGUAR-ROVER-TRIUMPH
MG-SAAB-MINI
1010 YATES 382-9121

79 CAPRI RS AT $8495
78 TRIUMPH Spitfire $6995
78 HONDA Accord $6295
78 FORD Fiesta $4995
78 CHEV Nova AT $5495
78 FIREBIRD AT $6995
77 COUGAR $4895
77 MG Mark IV OD $6995
77 CADILLAC $12,495
77 CORDOBA $6295
77 ASPEN AT $4895
77 TRIUMPH TR7 $6595
76 DODGE Dart AT $3495
76 COMET 4 dr AT $3995
75 DODGE Dart AT $2695
75 TRIUMPH Spitfire $4995
74 DATSUN B210 $2695
74 DATSUN 260Z $5995
73 PINTO SW AT $2395
73 CAPRI V6 $3295
73 TOYOTA SW AT $2995
73 DATSUN SW AT $2895

MANY MORE TO CHOOSE FROM
Mon. to Fri. 8:30 to 8:30
Sat. 9 to 5
Dealer Licence 592

METRO HONDA

"The Legend Gets Bigger"

SEE THE 1980 CIVIC
The Car of Tomorrow Here, Today!

GOOD SELECTION OF CLEAN TRADES! ESSO INSPECTED FOR YOUR PROTECTION

100% Bank Financing On Approved Credit!

388-6921
METRO HONDA
(NEXT TO THE ARENA)
2151 Blanshard
Dealer 5876

PALM MOTORS

BARGAIN HUNTERS

64 Valiant AT $589
65 Chev SW $418
67 Austin $622
68 Montego AT $1013
69 Cutlass $1247
69 Datsun PU $910
70 Toyota SW $815
70 Ford PU $1350
71 Pinto $623
71 Nova AT $1259
72 Pinto SW $1418
72 Datsun AT $1347
72 Gran Torino SW $1884
73 Astre AT $1540
74 Chev AT $2350
75 Maverick AT $2550
21' Glen-L $1814

3342 OAK ST.
Dealer 5260 386-8385

1974 CHEVELLE LAGUNA STAGE 3
(Chevy's answer to the GTO) 350 automatic, power steering, power brakes, swival buckets, console, new radials, new brakes, new cooling system. Cibies, Snooper, 78,500 miles, maroon, $3200. 598-7903 evenings and weekends.

FAMILY CAR

1974 Plymouth Fury III, V8 automatic, power steering, power brakes, radio, very low mileage, mounted snow tires, excellent tow car. 656-2146.

'74 MUSTANG II

V6 auto, HB, ps, pb. One Owner, 39,000 mi. Excellent condition, $3,495. PAINTER MOTORS LTD., 3005 Douglas St., 388-6196. Dealer 5802.

MAVERICK

1973 2 dr HT, V8, auto, ps, pb, bucket seats. $2195. PAINTER MOTORS LTD., 3005 Douglas St., 388-6196. Dealer 5802.

CHARGER
Immaculate one owner '74 360 Magnum with 46,000 miles, PS, PB, AT, stereo. 850 Holly carb, headers. R/W int. $3,800 obo. 652-3409.

ONE OF A KIND CLASSIC CAR. '73 Hieland Roadster, handmade to exact specifications. Offers to $1300. Must be seen to be appreciated. Only one of its kind in the world. 656-2988

73 BUICK CENTURY LUXUS, 350 V8, power steering, power brakes, auto, AM FM, 50,000 miles. Immaculate interior. Needs minor mechanical. Offers. 595-7993

1974 FORD MUSTANG II, Rebuilt 2300, new carb, 3 speed, automatic, new brakes, shocks, radials, mags, excellent condition. Offers up to $3300. 386-0326

DRIVE TO SIDNEY AND SAVE
1973 Plymouth Satellite stationwagon. Original Victoria car. Low mileage. $2750 or best offer. 656-6763.

MUST BE SEEN, 1974 SATELlite excellent condition. Power steering, power brakes, V8, 318, 2 door hardtop, $2800 or offers. Phone 477-5914.

74 MUSTANG II, HATCHBACK, V6, 4 speed, power steering, power brakes, yellow with brown pinstriping. 51,000 miles. $2400 or best offer. 478-6894.

1974 PINTO WAGON, NEW tires, 4 speed, radio, excellent condition, ideal lady's car. 477-5411

73 RANCHERO GT, 44,000 ORIGInal miles, lacquer paint, factory mags, sunroof, TA radials, excellent condition. 479-9459.

CASH FOR CARS
Saunders & Hitchman pays top $! For an appointment call Mr. Dougan 381-5222. Dealer # 5059.

1973 DODGE DART, 2 DOOR hardtop, 318, V8 automatic, many new parts, $2000 or offers. 592-0976.

1973 PLYMOUTH SATELLITE, power steering, power brakes, 318 V8, radials, good condition, $1,995. 477-8522.

74 Z28 CAMARO
350 turbo, posi, FM cassette, w/tri, many factory options. $5500. Roger 382-8771, 383-0823.

73 VEGA ESTATE WAGON, 48,000 miles, excellent condition, automatic transmission, radio, $1,500. 388-5455, after 5 477-8461.

1974 OLDS OMEGA
No rust, very clean, 2 door sedan, V8, automatic, radial tires, tested. $3500 or best offer. 386-0726.

1973 MAZDA RX3 4-SPEED, good condition, 28,000 miles, sunroof, stereo cassette, offers. 382-7955 after five.

150 CARS FOR SALE

S&H DATSUN CENTRE

NEARLY NEW 1979 DATSUN

4-dr auto. Radio. Body side mouldings. STOCK A630

Only $4995

79 BUICK
REGAL 2 dr. auto. Loaded. Low mileage.

78 HORIZON
4 dr., 4 spd.

77 GMC
SPRINT, auto. trans. Loaded. 29,000 mi.

76 FORD
¾ ton van, auto. trans.

75 DATSUN
2 dr. 4 spd.

74 260Z
2+2. Extra clean. Only 36,200 mi. 4 spd. trans.

73 TOYOTA
MARK II, 2 dr. HT, auto. trans.

72 DATSUN
2-door, 4 speed.

71 DATSUN
4 door station wagon.

70 BUICK
SKYLARK 4 dr. auto.

69 BUICK
2 door automatic.

68 BUICK
SKYLARK 4 dr. auto. trans. Only 33,000 mi.

67 CHEV
Sport van motorhome, V8 auto.

800 BLOCK YATES
381-5222
AND
FORT and FOUL BAY
592-2471

SAUNDERS & HITCHMAN LTD.
2040 Cadboro Bay Road
Dealer 5059

YATES AUTO

HEAR YE!
As you may have noticed in the past week our stock has been a bit low but . . . we have just received a fantastic selection of premium used cars and trucks and are here to serve you in any way we can.

TRY US
WE'RE APPROACHABLE
950 Yates 388-7722 Dealer 5268

1974 BUICK STATIONWAGON, $1395. 1973 Torina stationwagon, $1195. 1970 Mazda stationwagon, $895. 1970 Olds 2-door hardtop, $795. 1967 Cougar, needs mechanical work, $850. 1971 Ford ½-ton pickup flat deck, $595. 1970 Meteor stationwagon, runs exceptionally well, $995. 1967 Dodge Coronet 500, special edition, $1095. Super Motors Ltd, 2538 Government St. 385-0031. A/H: 382-1559. DL5015.

COLLECTORS
1917 Model T Roadster. 1941 Lincoln Continental V12. 1934 Packard Sedan. 1939 Packard Limosine. 1947 Frazer Sedan. 1952 Split Window Volkswagon. 1966 Marlin. 1939 Bantam convertible. 1963 Mercury Airport Limosine. 1957 Lincoln Premier Hardtop. Phone 592-0438 6-8 pm.

1969 FORD CONVERTIBLE, $650. Plus '66 Ford convertible for parts $150. Or offers. Damaged 73 Chev 2 door hardtop $1050. 384-8864.

CLASSIC HUMBER SUPERSnipe, automatic, leather upholstery, immaculate, $3,500. 595-1143.

74 DODGE CORONET. 71 DATSun stationwagon. 478-4830

1974 CHRYSLER NEW YORKER Brougham, 4 door hardtop, very well appointed. 58,000 miles. $3250. 598-4936.

1974 PLYMOUTH FURY III, nicely equipped, excellent condition throughout. Recently tested. Asking $2650. 652-3792.

74 GREMLIN, IMMACULATE condition, 3-speed, 304, only 27,000 miles. Asking $2200. 382-5217.

EXCELLENT CONDITION. 74 Torino, automatic, ps/pb, must sell. Offers on $2300. 479-0430.

74 DATSUN 4 DOOR 710, EXCELlent running order. $1800. 478-6414.

MUST SELL, 1974 CHRYSLER Newport, power steering, power brakes, radials. $1800. 478-3871

73 VEGA GT HATCHBACK, 4-speed, $1200 or best offer, 478-5409.

1974 FIREBIRD ESPIRIT, 400 CI, excellent condition, new paint job, $4500. 477-1251 after 5pm

73 TOYOTA COROLLA, SR5, EXcellent condition, asking $2000. 652-4267.

1974 FORD GALAXIE 500, 2 door, 54,257 miles. Offers on $2500. 656-2136

1974 AUSTIN MARINA SEDAN, only 20,000 miles, excellent condition. $2480. 383-0277.

1974 DATSUN B210, STANDARD transmission, radial tires, $2300. Phone 477-7052.

1974 FORD GRAN TORINO Brougham, excellent condition, owner needs cash. 656-2367

73 PINTO WAGON, GOOD shape, $1800. 388-6919.

74 CJ JEEP, 4X4, 36,400 MILES, one owner, at $3690. 381-5971

1974 MONTE CARLO LANDAU. Closest offer to $4000. 382-0214.

1974 4-SPEED VEGA, GOOD condition, only $900. 642-4784.

1973 PLYMOUTH FURY II V8 with trailer hitch, $950. 478-8007.

1974 DODGE COLT AUTO, 4 DR, $1600, after 5 p.m. 382-0548.

1971 - 1972

1971 MERCURY MARQUIS, just tested, power steering, power brakes, good condition, needs new paint job, best offer takes. 383-4466.

1972 PONTIAC SEDAN, POWER steering, power brakes, winter tires, clean and good condition, $950 or best offer. Call 385-5744, 405-575 Marifield.

150 CARS FOR SALE

McCALLUM MOTORS VOLVO

1980 VOLVO STOCK NOW HERE

COME SHOP AND COMPARE OUR MANY NEW AND USED IMPORT AND DOMESTIC CARS

B.C.A.A. INSPECTED FOR YOUR PROTECTION

100% BANK FINANCE O.A.C.

McCallum Motors
DOWNTOWN
1101 Yates at Cook
382-6122 Dealer-5603
COLWOOD
1836 Island Hwy.
478-1741 Dealer-5603A

EMPRESS
PONTIAC BUICK G M C

MANY OF OUR VEHICLES HAVE A CROWN SEAL, 1 YR. WARRANTY ON THE POWER TRAIN! CHECK OVER THESE SELECTED UNITS — FOR YOUR OWN PEACE OF MIND!

78 GRAND PRIX $6995
75 HORNET WAGON $2995
78 ASPEN $5895
75 CHEV ¾ SUBURBAN $4295

OPEN
Mon.-Thurs., 9-9
Fri.-Sat., 9-6
2867 Douglas at Topaz
382-7121 Dealer 5701

LUXURY

1971 Oldsmobile Toronado. This gorgeous automobile is finished in sandstone beige metallic with complimenting velour interior, fully loaded with all the luxury options you expect to find on a vehicle of this calibre. Offers and trades welcome. Full financing available O.A.C. 388-7722. YATES AUTO SALES, 950 Yates St. Dealer 5268.

1972 FORD PINTO DELUXE Hatchback, automatic, 63,000 miles, Victoria car, super condition. Well maintained. Even has a factory sunroof. Closes offer to $1,995. View at 919 Sluggett Rd., Brentwood Bay, 652-1247.

CHEVELLE SW

1972 307, auto, ps, pb, runs and looks great. $1995. PAINTER MOTORS LTD., 3005 Douglas St., 388-6196. Dealer 5802.

71 RIVIERA GS
Rare model in exceptional condition. One owner. Most power options including air, many new parts in past year. Call 658-5927 evenings for details. Asking $4700.

72 TORINO

4 dr. sedan, V8 auto, P.S, P.B, radio $1895. B. Madsen Motors, 2691 Sooke Rd. 478-5011. Dealer 5450

71 MONTEGO WGN

9 passenger, V8 auto, P.S, P.B, radio $1495. B. Madsen Motors, 2691 Sooke Rd. 478-5011. Dealer 5450

MUSTANG FB

1971 V8, console, auto, ps, pb, bucket seats, radial tires, $2995. PAINTER MOTORS LTD., 3005 Douglas St., 388-6196. Dealer 5802.

'72 JAVELIN S.S.T. V-8 302 auto. Pwr. steer., pwr-assist. brakes, in-dash AM-FM stereo 8-track, 4 spkrs. $1900. 656-3250 (after 6).

72 TOYOTA COROLLA STAtionwagon, 4 speed transmission, cassette tape and radio, excellent shape, $1,975. 477-7089.

1971 TOYOTA COROLLA 1600, rebuilt engine, new front suspension, new brakes, tires and mags, lots more. $1700. 479-2448.

CARED FOR
Showroom condition, 1972 Dodge Monaco, 2 door vinyl hardtop. One previous owner. $1795. 478-8777.

REA

150 CARS FOR SALE

Brian Holley MOTORS LTD.
SUBARU
VOLVO

SPECTACULAR 1980 SUBARU HERE NOW!

1980 VOLVOS ON THE WAY
Best Selection of '79s on the Island

Used Selection
78 HONDA Accord $6295
78 SUBARU Brat $5995
77 PONTIAC Firebird V8 AT. $6295
77 PONTIAC Sunbird $5295
77 VOLARE 6 4 sd OD $3495
76 VOLVO 245 wgn. 4 spd. $6995
76 VOLVO wgn. green auto. $7395
76 VOLVO wgn. red auto. $6995
75 VEGA hatch $2295
74 CHEVELLE Malibu $2495
74 DATSUN 710 wgn $2995
74 MARINA 4 dr $2395
74 VOLVO 164 E $5995
74 VOLVO 145 wgn 4 spd. $5295
72 DART Demon $2395
72 VOLVO 144 auto. $3695
69 TRIUMPH GT6 restored $2995
66 MERC. Comet wgn $1295

We Need Your DATSUN, TOYOTA or Small Import
TOP $$ PAID

BRIAN HOLLEY VOLVO
3319 Douglas
(North of Woodward's)
Dealer 5141 384-1161

Cornell GM
USED CARS YOU CAN EXPECT A GREAT DEAL FROM CORNELL

MANY OF OUR VEHICLES HAVE "THE WORKS" — A 1 YR. 20,000 KM POWER TRAIN WARRANTY INCLUDING— ELECTRICAL and AIR CONDITIONING

STOCK NO. 1554C
78 280Z
Black, 6 cyl, 5 spd, air, stereo, tape cassette.
ONLY $8995

STOCK NO. 2507A
78 CHEVY
Chevette, 4-dr., silver, auto., cloth interior, rear defogger, clean car.
ONLY $4355

STOCK NO. 5112A
78 CHEVY
Cheyenne Blazer 4x4, red and white, V8, auto, ps, pb, radio, large wheels, 20,000 mi. Roll bar. Excellent condition.
ONLY $9695

STOCK NO. 5111B
77 VEGA HB
Brown, custom interior, 10,000 mi., 4-spd., radio, excellent condition.
ONLY $3895

STOCK NO. 83511B
72 TORONADO
Black, V8, auto, ps, pb, radio, air, pw, tilt, vinyl roof.
ONLY $2495

STOCK NO. 1951A
74 DODGE PU
¾-ton, heavy-duty, yellow, 41,000 mi., V8, auto, ps, pb, camper pkg., step bumper, split rims, West Coast mirrors, excellent condition.
ONLY $3755

OPEN
MON.-FRI. 9-9
SAT. 9-5
Finlayson and Burnside
385-5777 Dealer 681A

Wonda CAR CENTRE YATES AT QUADRA

TEST DRIVE The All New Complete Line of 1980's
CIVIC
ACCORD
PRELUDE
PRICED FROM $4910

76 VOLARE PREMIER S.W.
Automatic, AM/FM
Power steering/Brakes
Power Windows
Low Mileage $4444

71 Volvo sedan $3444
75 Honda S.W. $4744
77 Cordoba $6544
79 Volare $5144

We Need Good Used Cars —BUY OR TRADE—

BANK FINANCING, INSURANCE, LICENCE PLATES
ALL AT OUR ONE STOP NEW AND USED CAR CENTRE

Home Of Canada's Top Rated Honda Technicians
386-6707
Dealer No. 5668

REG. MIDGLEY
FIAMC Jeep FIAT

. . . FROM THE "SUPER LOT"
"SPECIAL PURCHASE" 3-EX LEASE CARS!

1979 AMC CONCORDS
"DL", 6 Cyl, Automatic, Radio, P. Steering, P. Brakes, Defogger, and all the "DL" Equipment! We have 2-4 Drs. and 1-2 Dr., your choice only:
$5888

★ Guaranteed
★ Safety Tested
On the Spot
Bank Financing!

'THE SUPER LOT'
REG MIDGLEY MOTORS LTD.
Douglas at Cloverdale
385-8756
Dealer 5186

---

71 CHEVY BELAIR 4 DOOR sedan, V8 automatic, power steering, power brakes, radio, cheap transportation, first $550 takes it. 381-0359.

1972 DODGE MONACCO Brougham, 4-door hardtop, vinyl roof, tested, beautiful condition. $1550. 477-0695.

MUST SELL
72 Pontiac Lemans, 350, P.S., P.B., auto, 53,000 miles, $2200 O.B.O. 479-7496.

71 AUSTIN AMERICA, GOOD body & motor, needs transmission work, $450. or best offer. 385-2915 after 6 pm.

1972 OLDSMOBILE TORONADO, every option, was $3195 now $2495. Trades considered 479-6805.

1972 BUICK LESABRE, 4-DOOR hard top, 1 owner, $1250. 477-8585.

ALL I NEED IS A LITTLE work-71 Vega 4 speed, $600 or best offer. 656-4103.

71 VOLKSWAGON FASTBACK. Runs well but needs body work. $400 or offers. 383-6590

1972 TOYOTA COROLLA, 4 door, 67,000 miles, snow tires, $1,400. 382-0730 between 3-6pm.

1971 PLYMOUTH WAGON, good condition, reasonable offer. 478-7019.

72 PINTO, V8, 289, AND MORE. Offers. 381-5455, 598-6105.

1972 FORD PINTO WAGON, good condition. $1500. 478-8615.

1971 DODGE WAGON
477-0790

72 124 FIAT SPYDER, EXCELlent condition. 384-0887.

71 COLT 2 DOOR HARD TOP, $600. 592-7193.

1971 VAUXHALL FIRENZA. Offers on $350. 386-2624.

1971 CAMARO 350 TURBO 400, needs exhaust, $2,600. 384-7587.

1970 and earlier

1951 CHEV COUPE, GOOD shape. 1969 Cadillac Eldorado. 384-2889 after 5.

1969 FORD LTD, EXCELLENT, 8 track, air shocks, much more, tested 1 year, $1,000. 592-4369.

1966 BEAUMONT 4 DOOR, 283, automatic, power steering, power brakes. $1000 OBO. 384-7007.

66 FALCON 2 DOOR, RUNS, FOR parts or ? First offer over $350 takes. 384-2774.

RESTORED 63 LINCOLN, IMmaculate, just tested. 656-4658 after 5:30.

PACIFIC mazda PEUGEOT

79 MUSTANG
Low mileage sport coupe. Ermine white with red interior. Equipped with auto, PS, PB.
ONLY $6495

78 ACCORD
H/B model, 5 spd. trans, radial tires, am/fm radio.
ONLY $6495

77 DATSUN
Popular H/B, fitted with 5 spd. trans, low mileage.
ONLY $3995

76 DODGE SE
Adventure PU, air conditioned, cruise control, trailer towing package, 21,000 mi.
ONLY $4995

76 FORD WGN
9-passenger Grand Torino, local 1-owner car. 51,000 mi.
ONLY $3695

73 DATSUN
Sporty 2 dr. sdn with 4 spd. trans. Exceptional.
ONLY $2195

Many more to choose from
73 SPRINT
Pontiac Ventura, small V8 auto, P.S.P.B, bucket seats. Pale yello with off white interior
ONLY $3495.

7-day money-back guarantee
385-1451 Dealer 5253
Blanshard at Johnson

De Pape

CADILLAC
1973 Coupe de Ville air, fully powered, excellent condition. A fine luxury car priced to sell.

WAGON
1977 Volare Premier station wagon, wood grain paneling, roof rack, economical slant 6, ps., pb., extra winter tires, excellent condition. Very good looking great utility and economy.

BMW
1974 2002 sunroof, stereo, tape, 4 spd, good looking, runs great.

79 Cadillac Seville Diesel
79 Mercedes 450SL Convertible
78 Lincoln Towne Coupe, 12,000
78 Cordoba, 2,000 miles.
77 Cadillac Eldorado, moon roof
76 VW Rabbit auto, nice!
76 Cadillac Seville, 4 dr, loaded!
75 Plymouth, 19,000 miles.
74 Rolls Royce Shadow
71 Pinto, auto. Nice!
68 Mercedes 250SL Convertible

Open 8:30-5:30 Closed Sat.
DePAPE MOTORS LTD.
Indoors at 779 Pandora
384-8035 Dealer-5311

---

62 ACADIAN CONVERTIBLE with new paint, upholstery and pin striping. Good radial tires, 78,000 miles, 6 cylinder automatic. Closest offer to $2150. 384-0167 evenings.

MUST BE SEEN
64 Ford Galaxy XL500, 2 door hardtop, V8 automatic, bucket seats, beautiful condition inside and out. $1500. May accept trade. 478-4248

69 PONTIAC LAURENTIAN 350 V8, power steering, auto, AM radio, runs well. Good rubber, brakes and exhaust. Offers. 595-7993

1955 CHEV
4 door stationwagon, original California car. Wonder bar radio and much more. 656-6763 trades considered.

1964 ACADIAN, 6 CYLINDER 3 speed standard. A-1 condition. Only 50,000 original miles. Lady owned. Asking $1595 or best offer. 477-4282.

64 BEAUMONT SPORT DEluxe, 283, 3 speed standard, new tires, exhaust, recent motor work done. Tested till 1980. $1200 or best offer. 383-6181

1969 TOYOTA SPRINT, 2 DOOR fastback, 4 cylinder factory 4-speed, city tested, AM radio, mechancially A-1 throughout, lady driven, $1200. 595-5606.

HIGH PERFORMANCE
Very clean 68 Firebird, low mileage on all Chev drive train, new interior, customized and very fast. $3900. 598-2442.

1967 CHRYSLER NEWPORT 2 door hard top, vinyl roof, power steering, power brakes, very little rust, good condition, considering trades. After 6pm, 656-5319.

1962 RAMBLER CLASSIC, PULminized rebuilt engine, mint condition, 112-835-4731 or write Gwyn Walters, R.R.#1 Tappan, V0E2X0.

THRIFTY AUTO SALES
Cars from $99-$999.
3233 Douglas St. DL 5860. 388-4442

1946 WILLY'S JEEP, IMMACUlate, Chevy 283, Apt. #9-101 Ontario 384-8774. Consider trades, asking $4800.

65 PONTIAC 4 DOOR, POWER steering, power brakes, radio, automatic transmission. Perfect condition. $600. 598-5430.

1969 PLYMOUTH SPORTS Satellite, 318 engine, new tires, good running order. $700. 477-2655.

1947 LINCOLN CONTINENTAL convertible, V12, overdrive, true classic, needs restoration, solid investment at $5000. 381-6718

63 PONTIAC PARISIENNE, 2 door, hardtop, power steering, power brakes, must be seen, 382-4473

1970 FIREBIRD 350, 3 SPEED automatic, tested, new brakes, muffler, must sell, $2,600 obo. 652-3817 after 7 pm.

69 CHEV IMPALA, $1800 OR best offer. Power steering, power brakes and brand new motor. 478-6934.

1962 GALAXY 500, AUTOMATIC 352, tested, radio, excellent tires, very clean car, all original interior, bargain $1800. 658-1057

62 VALIANT, SLANT 6, THE forever car. 3 speed standard, economical, reliable. $450 383-9447.

68 VALIANT 4 DOOR, 6 CYLINder standard, tape deck, A-1 condition, $1200 or offers, 478-0589 or 384-9170.

1951 FORD 4 DOOR, GOOD shape. Offers. 477-6800 between 6-7pm. Ask for John.

68 FORD CUSTOM, JUST TESTed, 6 cylinder, reliable transportation, $650. or offers. 478-9636.

1968 DODGE DART, GOOD CONdition, recently tested, $2,100. 478-8840.

68 GTO, 4 BARREL, HYDRAUlic cam, 411 gears. Up for offers. 477-8889.

Millstream CHEVROLET OLDSMOBILE

GRANADA
79 GRANADA 2 door 6 cylinder automatic, power steering, brakes, radio. Finished in white $6650

CORVETTE
79 CORVETTE L82, 4 speed, glass tops. Finished in yellow with black trim $17,900

CHEVETTE
79 CHEVETTE 4 door hatchback 4 cylinder automatic, radio. Finished in fawn with orange stripes. $4900

ASPEN
77 ASPEN 2 door 6 cylinder automatic, power steering and radio. Finished in red, white trim $4990

ACADIAN
76 ACADIAN 2 door, 4 cylinder, 4 speed, radio. Finished in yellow. For the economy minded $3550

MALIBU
75 MALIBU 4 door, V8 automatic, power steering, power brakes, radio. Finished in bronze. Nice clean car $2,990

MON.-FRI.
8:30 a.m. - 9 p.m.
SAT. 9 - 6

Millstream Chevrolet Oldsmobile Ltd.
1730 Island Highway
474-1211
Dealer Lic. D-5831

RARE 64 PONTIAC LEMANS, new radials, excellent running condition, needs paint and windshield, $1400 firm. 385-0458.

RARE 1970 MACH I FASTBACK, new Craig power play stereo, fuzz buster and many extras, $3950. 658-8273.

68 FIREBIRD 400, POWER steering, power brakes, automatic, $2300 or best offer. 656-2669.

1960 AUSTIN A99 6, 3-SPEED overdrive, complete, no accidents, $300 or best offer. 652-3769 after 7pm.

1969 FIREBIRD, NEW PAINT, many extras. 1968 Dodge Dart, slant 6, tested. 478-6041 after 5pm.

1937 OLDSMOBILE, GOOD body, good running gear, spare parts, needs finishing, $2100. 478-2015.

MUST SELL. 69 COUGAR, 351 Windsor, convertible, $2700 or closest offer. 382-1307

1964 PLYMOUTH BELVEDERE, 4 door, clean, reliable, $500 or best offer. 382-5906

1970 CUTLASS SUPREME, ONE owner, 64,000 miles in Victoria. Tip top condition, $2500. 477-6714.

68 CORTINA DELUXE, AUTOmatic trans., front end smashed. Best offer. 652-5883.

MUST SELL, 68 MUSTANG, good condition, asking $3200. 479-5290 after 5:30pm.

68 PONTIAC 4 DOOR HARDTOP, power steering, power brakes, good condition. 478-3779.

1967 MUSTANG, 289 CAM, 4-speed, 456 posi. 479-7666 ask for Derrick.

1966 BUICK SPECIAL DELUXE. Tested, good tires. Mint condition. Offers. Evenings 595-1171.

1970 PLYMOUTH FURY, GOOD running order. $850. 479-4009, after 4.

1960 CORVAIRE, GOOD BODY, runs well. Asking $400 or trade for dirt bike of same value. 385-4683.

FOR SALE DAMAGED 67 4 door Chev, whole or parts. Make an offer, phone 382-1278

1969 VAUXHALL VIVA, NEEDS some work. $250. 382-0614 after 4pm.

1968 RAMBLER, ONE OWNER, 60,000 miles. Tested til August 80. $650. 384-8243.

1947 DODGE LIMOUSINE, needs restoring, $1500 OBO. Phone 598-0067.

1970 TORINO, 2 DOOR DELUXE, excellent condition, $1200. 478-9734

1960 CHEV IMPALA V8, AUTOmatic, needs work, best offer, 1128 Fairfield Rd.

1963 VALIANT, GOOD CONDItion, standard transmission, tested. $645. Ron, 721-5270.

1954 PONTIAC, 2 DOOR SEDAN, runs, needs brake work. Offers. 477-5318

1968 BEAUMONT 4-DOOR sedan, 305 V8 automatic. $575 or best offer. No rust. 477-0302.

68 CAMARO SS 350, 2-SPEED auto, radial, E.T. mag. Offers. 385-2700, 595-7902.

1964 VW WITH 73 ENGINE. EXcellent running condition. $450 firm. 477-7952 mornings.

1969 PONTIAC GRAND PRIX, PS, PB, PW, radials, $1,850. 384-7587.

1967 FIREBIRD 2 DOOR HARDtop with 455. Offers. 656-2166.

65 OLDS CUTLASS. OFFERS. 474-2542 after 5 pm.

67 MUSTANG FASTBACK, 289 auto, $1500. 384-9534.

65 MALIBU, STOCK. 327, NEW trans and brakes, $1700. 382-6949.

1970 EPIC, $550. GOOD STUDent car, phone 479-5511.

1965 MUSTANG, 289, $2000 OR offers. 479-3154 (after 5pm)

1961 T-BIRD, $1500. 383-9073.

1965 RAMBLER AMBASSADOR, 2 door hardtop, offers, 474-2898.

1970 CONTINENTAL MARK III, offers. After 6 478-4162.

69 CHEV NOVA, 6 CYLINDER, 4 new tires, $1195. 383-2245.

68 CHEVY II, 4 DOOR, $600 OR best offer. 386-1747 after 5pm

69 PLYMOUTH FURY, EXCELlent running condition. 386-6495.

66 MALIBU WAGON, 283, 4 BARrel, $600 or best offer, 652-3556.

1967 METEOR. GIVE ME AN offer. Phone 479-6063.

1967 FORD LTD. CLEAN. Offers. Phone 382-4634

66 ENVOY EPIC, $200, BODY IS in good condition. 478-0873

1966 CORVAIR, RUNS WELL, good condition. $800. 592-7189.

151 SPORT, IMPORT CARS

RARE 71 Z28, GREEN, WHITE leather interior. Factory LT1, Turbo 400. TA's on U.S. Vector mags, factory air conditioning, 55,000 original miles. One of a kind. Must seen. $6500. Dave 477-2347

1970 MGB
Completely restored and immaculate. New top, radials, just repainted, rebuilt transmission, new clutch and brakes. Must be seen. Forced sale. Asking $3450. 479-8077.

EUROCAR
For sale 1976 Alfetta GT. 1975 Fiat 131 automatic sedan. 731 Pembroke, 383-3626, DL-02134A

1973 240Z, IMMACULATE CONdition, full of extras. Western mags, flares, big tires, spoilers, best offer on $4390. Phone 384-7836.

BMW RENAULT
CAPITAL CITY AUTO LTD.
1750 GOV'T 386-7508

MUST SELL!
1975 Fiat 131 excellent condition. 382-0092.

SPORTS CARS AND IMPORTS wanted (Volvo, BMW, Mercedes, MG, Triumph). Top Prices paid. Brian Holley Motors, 384-1161.

'72 MGB, LOADED WITH extras, just overhauled, balanced motor. Phone for more information, 598-4970.

1965 TR4A, REBUILT EVERYthing. Some minor work needed. $4,000 in bills. $2500. firm. 385-0379.

1976 CORVETTE, 350 AUTOmatic. New tires, mags, headers and mufflers. T-roof. $10,900. 382-5528.

1962 356B PORSCHE COUPE. Mechanically and cosmetically perfect. This car must be seen. 339-4167, after 6.

1974 FIAT SPYDER, WHITE, red interior, 5 speed overdrive, radials, tonneau, good condition, $4000 or best offer. 112-746-4938.

75 TR6, EXCELLENT CONDItion, red, new radials, perfect interior, overdrive, garage kept. Sacrifice at $4,500.00. 723-9370.

1974 VOLVO 142 GT, LIKE NEW, 33,000 miles, special Swedish built edition, 5-speed, lots of extras. $5400. 386-0887.

1969 CORVETTE COUPE, REbuilt 350, automatic, power steering, power brakes, T top, T/A radials, $6000. 388-6027.

72 MG MIDGET, $995. SUPER custom hardtop extra. Owner's father says, "room for bargaining." 656-1557.

1966 MGB'B, HIGH PERFORmance engine, low mileage, almost ready for paint, cassette, $1200 firm. 595-7910 after 6

1976 ALFA ROMEO ALFETTA Sedan, excellent condition, 35,000 miles, some trades considered. 478-3280.

1975 MGB, EXCELLENT CONDItion, 2,000 miles, radio, cassette, rollbar, appreciating value, $5500. Evenings, weekends. 477-5976.

1977 280Z, 17,500 MILES, IMmaculate condition, recently tuned, asking $8000. 595-6693

1974 FIAT 128 SPORT L IN GOOD condition, 51,000 miles, $1700. 652-4881 after 4pm.

79 HONDA PRELUDE, BLACK, 5 speed, power moon roof, lady driven, only 4000 km. 642-4840

MUST SELL 1977 CORVETTE, asking $13,000 or best offer. 478-8068

1969 DATSUN STATION WAGON, ¾ race engine, many extras. 385-2131

1973 AUSTIN MARINA GT, good condition. Without motor. $600. 479-7692.

71 240Z, 46,000 MILES ON 72 motor. New paint, $4200 firm. 598-7404.

1976 VW SCIROCCO AUTOmatic, low miles, excellent condition. Best offer. 592-4910 after 5.

1974 VOLVO 4 DOOR, AUTOmatic, 23,000 miles, very good condition, $4500. 383-4650.

260Z. OVER $1200 BELOW dealer prices. No rust, mags, sunroof. $4750. 385-0971.

62 PORSCHE B KARMAN (rare) unassembled, unrestored. Offers to $2000. David, 592-9540.

TR250, REBUILT ENGINE, body in good shape, $2500. 598-4701, 383-6896.

64 TR4A, OVER DRIVE, BODY rust, offers to $1000. 592-1591 between 6-8pm

1974 TR6 MAGENTA, REBUILT engine, new clutch, roll bar, $5200. 385-0260 or 592-6587.

73 MGB, EXCELLENT CONDItion, 3 tops, new rubber. For further information phone, 384-9782.

VW DUNE BUGGY, FULL vinyl roof, curtains, mags. Offers. 656-6806.

1979 GOLD FIREBIRD, 15,000 km, Sony am/fm cassette deck, tilt steering, PS, PB, 386-7719.

1966 CHEVELLE 2 DOOR HARDtop, bucket seats, good condition, offers. 384-5445.

190D MERCEDES MUST SELL as is, $650 or offers. 383-6040.

'79 10TH ANNIVERSARY TRANS AM, $17,500 or TOP. 656-1946.

1974 CHEVELLE LUGUNA S3, see class 150 (7374)

1974 FIAT X19, 41,000 MILES. Phone 386-0995 or 479-4068.

1978 DATSUN 280Z, IMMACUlate, $9,000. 652-2998.

1974 FIAT 128 STATIONWAGON. Good condition. 658-5756.

154 TRUCKS, BUSES AND VANS

GARDEN CITY
AUTO LEASE LTD.
HOME OF THE
SUZUKI
4 WHEEL DRIVE

77 Ford, ¾ 4x4, winch
77 Ford XLT, loaded
76 ¾ Ton Ford Van
76 Blazer, loaded
76 Ford Super Cab XLT
76 Ford XLT 4x4
75 GMC Crew Cab
75 Ford ¾ 4x4, winch
74 Chev 4x4

TRADES WELCOME
No Reasonable Offer Refused
100% FINANCING O.A.C.
OPEN
9:00 A.M.-8:00 P.M.
2978 DOUGLAS ST.
382-9111
Dealer 5721

---

1 TON '74 FORD VAN, GREAT for ski trips, insulated, partly customized, seats 5, sleeps 3, large roof rack for skis, boat etc. Plus lots of storage space. Mechanically sound, clean interior, good body. Offers on $3,550. 642-5808 evenings and weekends.

CHEVY 4X4
1976 Chevrolet, 4 wheel drive, 400 engine, automatic with shift kit. Air conditioning, 13.5x15 tires. 35,000 miles. $5900. 384-7525 or 479-0201

MUST SELL. 1979 FORD ECONoline ¾ ton, V8 automatic, power steering, power brakes, long wheel base, dual tanks. Under 5000 km. Factory warranty til April 1980. Best offer. 386-1670 after 5.

154 TRUCKS, BUSES AND VANS

29 4x4's IN STOCK
THE SUPER LOT!
REG MIDGLEY MOTORS LTD.
Douglas at Cloverdale
385-8756
Dealer 5186

WILLE Dodge • Chrysler

77 CHEV ¾ PU. $6495

Many More To Choose From
Excellent Selection Used Vans and Trucks

3200 DOUGLAS AT CLOVERDALE
382-2313
MON. TO FRI. 9 TIL 9
SAT. 9 TIL 5. DL5881

SAVE $1500.
1979 GMC 1 ton Rally STX 12 passenger bus, loaded with options including air conditioning and cruise master. 2 tone silver and black with matching interior. The price is right so hurry on this one. Another exclusive with CHARLIE PETERSON at Empress Pontiac Buick GMC Ltd. 382-7121 or res. 592-0458. Dealer 5701

1972 CHEV C-50 Furniture Van, 5 speed, with roll-up Todco door and power tailgate. Call JIM COFFEY, 385-8756 or Res. 652-3213. REG MIDGELY MOTORS LTD. Dealer 5186.

CAMPER
1969 VW Westfalia only 31,000 orig miles, absolutely mint condition inside and out. Perfect for an economical winter vacation. Trades welcome, full financing available O.A.C. 388-7722. YATES AUTO SALES. 950 Yates St. Dealer 5268.

SOMETHING SPECIAL
1977 Datsun stepside pickup. Sony amfm cassette, sunroof, bucket seats, mags with radial T/A's, 5 spd. Bank financing available O.A.C. Please call
STEVE SUMMERS
MCCALLUM MOTORS
382-9039 Dealer 5603 382-6122

1976 ½ TON 4X4, 360 V8 AUTOmatic, power steering, power brakes, new tires on rear, 48,000 miles. $4995. 1975 ¾ ton 360 V8 automatic, power steering, power brakes. Recent valve grind, new tires. $2995. Both vehicles very good condition, no rust, bodies, paint good, radios. 383-3167.

BUSH BASHER
1975 Ford ¾ ton 4x4, V8, auto, PS, PB, radio, heavy duty winch, $4,450.
GARDEN CITY AUTO LEASE LTD. 1978 Douglas St. 382-9111. Dealer 5721.

ECONOMY
1977 Chevy van 6 cyl. std., radio, low mileage, $4950. GARDEN CITY AUTO LEASE LTD. 1978 Douglas St. 382-9111. Dealer 5721.

1968 JEEPSTER 4X4, COMplete with electric winch, V6, $1800. International bus, converted camper, 345 V8-2-speed axle, sleeps 8, $3000. Offers accepted. Good winter projects. 479-9572.

1968 INTERNATIONAL TRAVelall, 6 cylinder, automatic transmission, rusted, but runs well. Best offer. View Saturday and Sunday only, 3248 Happy Valley Rd.

1971 TRAVEALL WINDOW VAN, V8 automatic, power steering. This unit also has air conditioning, very clean condition, $2,395. Trades welcome. JC Motors, 837 Yates, 384-0921. Dealer 5011.

TRUCKERS SPECIAL. 73 FORD F100, 79,000 miles, factory ordered, 360 4 speed, 8 track, customized camperette. Must be seen to be appreciated. Asking $3,250. 479-7294 or 388-7925.

1976 FORD ¾ TON CAMPER special, V8 motor, power steering, power brakes, beautiful condition with new Valley canopy and boat rack. 46,000 miles, $5200. 384-9678 evenings.

1975 FORD F150, FACTORY canopy, air shocks, heavy duty hitch, AM/FM cassette, Michelins, mags, rebuilt engine, bills to prove. $4250. 385-3517.

1977 FORD F150 HEAVY DUTY ½ ton. Power steering, power brakes, V8 automatic. Immaculate condition. $5200 or offers. 479-7368

76 DODGE 4X4 SHORT BOX, 15,000 miles, 440-cam, headers, highrise, 1200x165 tires, factory stereo, gauges, immaculate condition, $7000. 652-2305.

FORD F250 4 SPEED, POWER steering, power brakes, 360, camper rear window, dual battery, AM FM cassette, $4000. 479-1273

1969 GMC VAN, INSULATED, 6 cylinder standard, runs very well, mags and radial tires, $1,295. Trades welcome. JC Motors, 837 Yates, 384-0921. Dealer 5011.

ABOVE AVERAGE
72 Ford Ranger XLT ¾ ton pickup with all options, excellent condition, new fiberglass canopy. 652-1201.

75 FORD 4X4, 360 4-SPEED, power steering, power brakes, 48,000 miles, custom canopy included. Offers on $5600. 385-3377 after 6pm.

1974 DODGE, LONG WHEEL base van, 6 cylinder, automatic, low mileage. Ideal for camperizing. Excellent condition. Must sell. $3395 firm. 478-7391.

1977 GMC ¾ TON PICKUP, SPEcial Edition with 15,500 miles, 2 tone paint, power windows, tilt wheel and more with canopy. Offers on $7500, 382-3886.

1977 FORD 1 TON PICKUP, LOW mileage, lots of extras. Super cab. See it at STOP MOTORS, 2524 Douglas, across from Vic Press, 383-8931. Dealer 6307.

1974 ¾ TON FORD CUSTOM Camper Special with canopy, dual batteries, dual gas tank, 390, clean, 60,000 miles. $4000. 478-4447 after 6.

1978 GMC Jimmy, 4X4.

For details call 598-4750

A BARGAIN AT $3250!!
1974 Dodge ¾-ton with canopy, standard, V8, power steering/brakes, headers and wide wheels. 595-6046.

76 GMC ¾ TON VAN, CARPETed, bay window, sofa bed, table, cabinets. Nice condition. $5000. 474-1981.

74 JIMMY, 4X4, PTO WINCH, power steering, power brakes, auto, other extras, $5100. 652-2877

1973 DODGE ½ TON, FULL locking canopy, very good condition, rebuilt slant-6, economical engine. $2,350. 388-9893.

1974 GMC SIERRA GRANDE 1500 pickup, 454 automatic, power steering and brakes, air conditioning, radio, $2800. 658-1057.

1975 FORD EXPLORER PICKup, showroom condition. 16,000 miles. Well optioned. $5500 firm. 382-7257.

72 CHEV PICKUP TRUCK. $1595. 478-4830.

154 TRUCKS, BUSES AND VANS

1976 GMC ½-TON, SHORT BOX, 25,000 miles, 6 cyclinder, standard 3-speed. $4200 or best offer. 595-7938.

74 TRADESMAN 200 DODGE ½ ton van, good shape, good rubber, $3300 or nearest offer. 478-0892 between 8am-1pm.

MUST SELL, ANY OFFER CONsidered or trade for 1940 Dodge 1 ton cab & chassis, runs, but needs restoring. 381-6415 or 382-4493.

1977 FORD CAMPER SPECIAL, electric brakes, canopy, low mileage, excellent condition. Offers on $6,500. 112-748-9846.

1973 FORD VAN, WINTERIZED, 6 cylinder, good condition, must sell $2,500 or first reasonable offer. 743-4768 collect.

79 GMC CAMPER SPECIAL, power steering, power brakes, dual tanks and batteries. 383-3407 after 5.

77 CHEVY ¾ TON PICKUP CUSTom deluxe, 454, 15,000 miles, tilt, cruise and many extras. Immaculate, $7500 or best offer. 385-1416.

67 GMC FLATDECK, WITH sides, binders, 327 engine, 5-speed transmission, 50% rubber. 381-0200 before 6.

76 MAC RS 700L GRAVEL truck, 3500 hours, 75,000 miles. Excellent condition. Mr. Bennett 743-2184 evenings.

1974 FORD SUPER CAB, 390, automatic, power steering, power brakes, with canopy and 11' Weekender camper. $9000. 656-2735.

1972 FORD 500 WITH 12' BOX. Also 1970 Austin American. 382-5837.

72 FORD RANGER XLT CAMPer Special, $2500 or best offer. 112-748-4546, Duncan.

75 DATSUN SPORT TRUCK, radio, good condition, $2400. 656-7198.

76 DODGE ½ TON PICKUP, 31,000 miles, new paint, $2875 or best offer. 479-8665.

1977 FORD PICKUP, ¾ TON, 351 engine, 4 speed, 17" wheels, asking $4550. 656-5842.

1970 TOYOTA LANDCRUISER with utility trailer. $3450. After 6pm, 474-2745.

1974 ½ TON FORD PICKUP, 360, V8, automatic, 76,000 miles, $2600. 743-5462.

1969 DATSUN PICKUP, NEEDS work, new carb, brakes. $400. 385-8237.

1973 FORD ½-TON, 4 SPEED, 302. Excellent shape. $2500. 388-6998.

1970 MAZDA PICKUP WITH canopy. Winter tires. 478-6261 after 7:30pm. or Sundays.

1969 GMC VAN, V8, AUTOmatic, fully camperized, raised roof. $3300. 478-7561.

1968 CHEV ½-TON NEEDS some work. What offers? 721-5341.

1951 JEEP PICKUP, GOOD CONdition, $2500 or best offer. 112-748-2374

78 CHEV 4X4 DELUXE CAMPER special, 12,000 km, $8500. 383-4973

1976 CHEROKEE CHIEF, 35,000 miles, many options, $7950. 388-6113 or 652-9331.

65 FORD F250, 4X4, 74 ENGINE, Holley, winch, posi, roll bar, $1900. 112-743-4120.

1971 CHEVY VAN, REBUILT 350 automatic, headers, mags, finished interior. $2700. 383-9073

1975 DODGE D100 CLUB CAB pickup, 36,500 miles, clean, good condition, $3750. 656-5074.

1959 FORD CAB OVER DUMP, good running order, offers, 382-4493.

GMC ¾-TON TRUCK-8' CAMPer-2 horse trailer. $16,800. 656-6069.

72 FORD CREW CAB, ¾, MEchanically sound, $1500 or offers. 598-0350

66 FORD, ½ TON, 390, HEADers, 4 barrel, mags, stereo. $1600. Eric 478-4181

1971 FORD ½ TON, V8, AUTOmatic, radial tires, $1600 or best offer. 642-3647.

1958 GMC 4X4, P.T.O. 38,000 original miles, immaculate. $6500 firm. 656-6044.

52 GMC ½ TON, NEW REBUILT motor and trans, runs excellent, $900. 384-6064.

75 CHEV ½ TON, AUTOMATIC, excellent condition, $3750 firm. 598-1417.

1975 TOYOTA LANDCRUISER 4x4, longbox, 43,000 miles, mags, hubs. $4000. 479-4692.

69 INTERNATIONAL TRAVEL all, V8, automatic, excellent work vehicle. 385-3395.

1977 GMC RALLY SIX, 32,000 miles, $6,500. 478-6635 after 6pm.

1972 INTERNATIONAL SHORT box, $800. 479-5304.

1971 GMC 4X4, EXCELLENT condition, $3800 firm. 656-7530.

1974 CHEV, BABY DUAL, CAMPer special 1 ton, $4900. 474-1096.

1965 LAND ROVER SHORT wheel base. $1850. 477-9367.

MUST SELL, 1965 PICKUP truck, offers. 479-3717

78 FORD ¾ TON RANGER EXplorer, $7000. 383-4973

1975 DODGE VAN, EXCELLENT condition, call 474-2871.

78 SCOUT 4X4, AIR, AUTO, loaded. $8900. 598-7689.

1979 FORD LARIAT ¾ TON, AS new, 383-1579

1969 DODGE 1 TON DUMP, $1,500 or offers. 478-3322.

1963 GMC IN GOOD CONDITION. Asking $1200. Phone 384-7271.

71, ¾ TON FORD TRUCK, canopy, $1495. 721-3717

1972 FORD F100 4X4, 360 4 speed. $3800. 598-4275.

1975 VAN, FORD VAN, WHEELS, seats, bed, wood, $5700. 478-8847.

158 TIRES

MICHELIN TIRES
All sizes and types in stock now! at
D&D Tire
1620 BLANSHARD
382-7283

FOR SALE 1 PAIR OF RENEgade F60-14 belted tires plus 1 pair of G78-14 tubeless tires, good condition, on mags. 642-3992.

TWO SNOW TIRES, STUDDED and mounted. Good condition. Fits Datsun and Toyota. 381-0154.

2 14"X6" CHROME RIMS WITH new G60 14 tires, fit Dodge or Ford. 652-4184 or 656-7765 after 5pm.

4 DIAMOND SPOKE MAGS with tires, small 5 bolt pattern, for Valiants etc. Asking $200. 385-4683.

SNOW TIRES, J78-15, STUDDED radials on rims $80 pair. 855-14 on rims $40 pair. 550-12 $20 pair. 592-3124.

FOUR CRAGAR SS 15" MAGS with Roadhugger tires, good condition, $500 or best offer. 478-5710.

FOUR KEYSTONE MAGS AND tires, 13" 4-bolt, $200 obo. 383-4203 anytime.

FOUR A78X13 SNOWS, AS NEW, $30 each. Two rims, $15 each. 384-4372.

4 BF GOODRICH TIRES, 50 SEries with mags, only 3000 miles on tires, best offer. 477-4518.

NEW, TRUCK CHAINS, 750-16, $45. 1291 Garkil. 477-3562

2 WHEELS, FIT VOLARE, Duster, Aspen, etc. $25. 478-7165.

2 UNILUG ET MAGS AND tires, 9x14, $40. Phone 477-4629.

158 TIRES

2-L78X15 WHITE WALL STUDded snow tires. Brand new, used once for trip from Calgary. $125. 479-1423.

FOUR 1974 BMW SLOTTED steel wheels with caps and nuts. $45 each. 656-1663.

FACTORY FIREBIRD MAGS with radial tires, best offer. 385-2669 ask for Tiel.

185-70 SR13 SEMPERIT STEEL radial snow tires, 10% wear, cost $150 pair. Offers. 721-5009.

NEARLY NEW A78X13 BIAS belted snows on Toyota wheels. 598-3908.

160 PARTS, ACCESSORIES AND SERVICE

Logan Spring & Suspension Ltd.
—OFFERING—
A COMPLETE SPRING REPAIR SERVICE
— Leaf and Coil
— Overloads
— Custom U Bolts
— Walking Beams
Phone 384-2744
60 CREASE AVE.
(Behind Budget Rent-A-Truck)

CAL-VAN
AUTO SUPPLY & REPAIR CENTRE
"Everything from a floor mat . . . to a complete engine."
Open 8 Days A Week
(WED.-THURS.-FRI. 'TIL 9)
735 Cloverdale 386-2155

BEETLE AUTO HAUS
Volkswagen Parts Accessories and Repairs
2821 DOUGLAS ST. 382-1815
(Across From Colony Motor Inn)

SOOKE STREET IRON'S MEETing for modified street machines, rods, 4x4's, late and early model customs, vans, and vintage. Guys and chicks. To set new classes for next year's run. So if you want to party next year and have a say in the run, be there. The Luxton Hall, on Marwood Rd. off Happy Valley Rd. by the King John bar. 7:30pm, Thursday, November 15th. For information, Dennis, 642-5894.

65 FAIRLANE 2 DOOR SEDAN, 6 standard, motor needs valve job, body excellent, $250.

166 CARS AND TRUCKS WANTED

WE BUY ALL MAKES
McCallum Motors Ltd.
Corner of Yates & Cook
382-6122 D5603

1967 AND OLDER AUSTIN Mini's. 592-0438 5-6 pm.

WANTED: SMALL CAR, LOW mileage. 592-4696.

168 CAMPERS, TRAILERS and MOTOR HOMES

STOP MOTORS LTD
2524 DOUGLAS ST.
383-3635
HOME OF
FRONTIER
LAS VEGAS DAYS
Oct. 31-Dec. 15 '79
3 DAYS and 3 NIGHTS FOR TWO IN BEAUTIFUL LAS VEGAS
(Leave Thursday night, return Monday morning) — Air Fare and Motel only (Subject to availability at time of booking) with the purchase of any new or used R.V.

ALL TRAVEL AND BOOKING ARRANGEMENTS BY
THE BAY TRAVEL

1979 Frontier Campers from $4940.

1979 Funcraft Vans from $15,482.

1979 Frontier Mini Liners as low as $18,949.

PRE OWNED UNITS

1975 Funcraft Van Conversion, extra clean, low, low mileage. $7895.

1975 Citation 19' sale priced $13,795.

1975 Winnebago 19', 9000 miles $14,981.

1977 Okanagan 11' camper sale priced at $5495.

1977 Prowler 30' 5th wheel exceptionally clean at $12,499.

1977 16' Frontier Trailer, exceptionally clean, $4695.

These and many more to choose from at both locations.

Stop Motors
2524 Douglas Street
Victoria, 383-3635
Dealer 6703

Tops R.V. Center
6045 Tr. Canada Hwy
Duncan, 748-3181
Dealer 5042

PEDEN RECREATIONAL VEHICLE LTD.
—15 Years of RV Experience Ready to Serve You—
★ VANGUARD ★
★ PROWLER ★
★ TRIPLE-E ★
Campers—Motorhomes
Trailer—5th Wheels
Van Conversions
Class A Motorhomes
Canopy Tops

"MAKE ROOM FOR 1980's!"
USED CLEARANCE
MOTORIZED

1972 VW Westfalia Pop Top in new condition $4495
1977 Dodge Maxi Van Conversion. Beautiful condition $10,500
1978 Vanguard Ford Van Conversion. Lots of extras $13,995
1976 Vanguard 22' Motorhome only 19,000 miles $15,995
1978 Vanguard 20½' Motorhome, heated holding tanks $15,995

TRAILERS

1974 23' Terry trailer, roof air, super clean $6995
1973 19' Vanguard trailer best deal in town $3995
1975 14' Scamper trailer, fridge, heater, clean $2495
Older 17' Aristocrate, fridge, heater, toilet, offers?
1978 Nomad 21' 5th wheel, awning, hitch $8995

CAMPERS

1979 Valley Import $2795
1976 Galaxie 8' fridge, heater, oven, jacks $3295
1977 Vanguard 8'9", fridge, heater $2895
1977 Vanguard 9½', fridge, heater, jacks $3195
1977 Okanagan 8', fridge, heater $3195
8' Caveman $1595

PLUS
Tremendous Specials On Our "Just Arrived" $½ MILLION DOLLAR$ Vanguard Motorhome And Camper Purchase!!

—Large Parts and Accessories Store
—Repairs
—Consignment Sale
—Rentals
PEDEN RV LTD.
285 QUESNEL ST. (D1950A)
386-3464
Behind Empress Pontiac Buick

FORD FIBERGLASS DELUXE 8' canopy, tube racks. $525. 478-3684.

BOWSMAN CAR TRAILER, brand new, tandem axels, electric brakes, $3500 firm. 479-1423.

1968 TRAVELAIRE, CLEAN condition, fully equipped, $2995 or offers. 478-5462

68 DODGE VAN, CAMPER TOP, many extras, make offer on $2000. 479-9746.

1979 27' HOLIDAIRE, AIR CONDITIONED, stereo, twin beds, used one trip. 479-8115.

FOR RENT, DELUXE 23' WINNEBAGO, low rates. 477-3853.

1978 21' PROWLER, $6,500. 478-6635 after 6pm.

8' VANGUARD CAMPER, WITH jacks, $950. 595-5986 before noon.

UTILITY TRAILER. OFFERS. 474-2542 after 5 pm.

HOUSE TRAILER, SACRIFICE, $1200 or offers. 592-9600

168 CAMPERS, TRAILERS and MOTOR HOMES

WILLE Dodge · Chrysler

SECURITY
The Trusted Name In
★ Motorhomes
★ Campers
★ Van conversions
★ Trailers
★ 5th Wheelers

75' Citation Motorhome, fully self contained. $14,500

COME IN AND SEE OUR LARGE DISPLAY and Ready-To-Go UNITS

SECURITY
"Built with Pride"
3200 DOUGLAS AT CLOVERDALE
382-2313
MON. TO FRI. 9 TIL 9
SAT. 9 TIL 5. DL5881

DOMINION MOTORS
Chinook
Little Chief
Motorhomes
Layton and Trav-L-Mate
Trailers and Campers

78 32' Holiday Rambler 5th wheel, loaded with every conceivable option. Even including a 4500 W. generator and awning. $25,000

75 8' Kit camper, fridge, furnace, portpott and hydraulic jacks. $3100

79 Datsun Little Chief motor home. Fully self-contained. $15,950

75 Unicorn Canopy with cargo door. $495

YOUR DOWNTOWN R.V. PARTS DEPOT
1703 Blanshard St. 385-5012
Dealer 5183

Fennell's
TRAILER SUPPLIES LTD.
PROPANE—REPAIRS AND APPLIANCE SERVICE
Custom Building and Van Conversions
Large Parts and Accessories Store
652-3941
Mon.-Sat. 9 to 5
Sun. 12 to 4
6459 Patricia Bay Hwy.

IMPALA CAMPING WORLD
WINNEBAGO
APOLLO
OTTO
BOLER
LIONEL
EMPRESS
HOLIDAIRE, LEISURECRAFT
CANOPY TOPS — ACCESSORIES
SERVICE
PAT BAY HWY., SIDNEY
656-5504 MDL 5513A

TRUCK CAMPERS
Brand new 8' fully insulated camper, sleeps 4, stove, furnace and fully installed. Only $2495.

TRUCK CAPS $450 installed

WE WILL BUY OR CONSIGN YOUR R.V.

ALL OFFERS CONSIDERED TRADES WELCOME
OPEN 7 DAYS

TRIANGLE HOMES LTD.
The RV centre with the indoor showroom plus 6 bay coin-op Carwash with clearance for your RV.
Franchised dealer for Citation, Corsair, Aristocrat, Centurion, Southwind, Jamboree and Diplomat.
In Sidney on the Pat Bay Hwy across from Sandown Raceway.
656-1122 656-7251
D01055B

2-1978 20' Motorhomes, luxury leisure vehicles equipped with: air conditioners, cruise controls, highback chairs, roof racks and ladders, trailer hookups, radios, plus the usual first choice features found in the Tripple E Motorhomes. These units have been leased and mile mileage is approximately 40,000, they both have been serviced regularly. Replacement value over $24,000. Now only $15,900 each, trades on property will be considered. Please phone after 6 pm. 477-2333 477-0968

COASTLINE TRAILER CENTRE
SEE US TODAY FOR YOUR BEST RV BUY!
COASTLINE TRAILER CENTRE
(By Red Lion Inn)
382-6102 DEALER 6430

RENTALS
All Types of RVs
Reasonable Rates
Wille Dodge Chrysler
382-2313

CAMOSUN RV
SERVICE CENTRE
CLEAROUT PRICES
On remaining '79 Okanagan Campers.
5% OFF
ALL CANOPY TOPS
RV ANTIFREEZE
$5.35 Gal.
(Many more in store specials.)
650 Burnside East, near Douglas
384-0213

168 CAMPERS, TRAILERS and MOTOR HOMES

PROPANE
PARTS—SERVICE
BOB'S
MOBILE HOMES LTD.
25 Crease 386-3623
DL 00414A

If your thinking of going South for the Winter! We have the motor home for you!
1977 TOYOTA CHINOOK only 15,000 miles. Excellent condition with, stove, fridge, furnace, twin batteries, toilet. Give me a offer.
SNO-BIRD RECREATION
2744 MATSON RD.
474-1621, 658-5685 after 6
Dealer 5504

CAMPER
1969 VW Westfalia only 31,000 orig miles, absolutely mint condition inside and out. Perfect for an economical winter vacation. Trades welcome, full financing available O.A.C. 388-7722. YATES AUTO SALES. 950 Yates St. Dealer 5268.

STORAGE
For your R.V., Boat, Motorhome etc. Fenced, lighted, secure area. Reasonable rates.
POOLE'S RV TRAVELAND
1080 Goldstream
474-1411 D5806

FOR RENT OR SALE
MOTORHOMES
WEEKLY—MONTHLY
GARDEN CITY AUTO LEASE LTD. 2978 Douglas, 382-9111. D-5721.

DOGWOOD TRAILER SALES
PARTS—PROPANE
WESTERN WILDERNESS Campers
WILDERNESS Trailers
2630 Deville Road
Highway 1 at Millstream
478-6841 D 5390

27' CAMPER TRAILER Golden Falcon, tandem bunkhouse, 8 sleeper, fully equipped including canopy and storm windows. Must sell. Reduced to $9,900. To view 4928 Searidge Dr. or call 658-8637.

1977 20½' VANGUARD MOTOR home, power steering, power brakes, 462 cu. in. engine, Michelins, C.B. radio, 10,000 miles, Ford chassis, like new, $17,500. 656-2761.

1975 TIOGA
19' mini home, unusually spacious open plan, spotless condition, 360 Dodge, all power options, air conditioner, excellent tires, 35,000 miles. $13,950. 112-752-9705

1976 TRIPLE EEE 23' MOTOR home self contained, A/1 shape, 29,000 mi. New Michelin tires. Box 298 Brentwood Bay. Will take trade, late model car, stationwagon. Leave Ph. number.

20' ELDORADO MOTOR HOME, less than 9,000 miles, first class condition. $14,500 or property considered. Can be viewed at 1619 Wilmot Place, 592-2191.

72, 11' SPORTSMAN CAMPER, stove, oven, fridge, furnace, washroom and jacks. Must sell. Excellent condition, $2800 or best offer. 384-4238

8' HOMEMADE CAMPER, everything including furnace, 25 gallon water tank, electric pump. $1200. 478-7608 after 4:30 weekdays.

RAVEN RV'S
VAN CONVERSIONS
479-3178

BRITANNIA VANS
Custom or camper interiors. 478-7391 or 474-1649 anytime.

1974 TAURUS, TANDEM, 19', IMmaculate, completely self-contained, new Norseman awning, extras, sacrifice $4800. 652-3732

1978 20' NOMAD, TANDEM trailer, immaculate condition, awning, spare tire, $6950. 112-246-3084

1974 DODGE B300 WINDOW van, fully camperized, top condition, many extras, $4200. 478-7222.

77 CHEV VAN, FULLY CAMPerized, 2-burner stove, built-in TV, sleeps 4, lots of extras. Must sell. $9995 firm. 474-1649.

1972 CITATION TRAILER, 22', fully equipped, double glass, ducted furnace, $5500. 658-5080 or Cobble Hill, 743-5296.

WE WILL BUY YOUR GOOD used Rec. Vehicle. Peden R.V. Ltd., 2855 Quesnel St., 386-3464.

MUST SELL 1970 8½' VANguard camper. Good condition. $1595. 474-1549.

CAMPERETTE FITS SHORT, narrow box. Good condition. $125 obo. 477-9732.

CAMPER GALAXY FITS IMport, furnace, icebox, double burner, clean, $1,000. 478-5075.

CAMPER SPECIAL. 1972 Dodge with 11½' camper. Fully equipped. Asking $4600. 595-2129.

27' WINNIBEGO DELUXE FOR rent. Fully loaded, deluxe. Inquire 384-1354

WANTED BUNKHOUSE-TYPE travel trailer. Fully contained. Sleep 6. Reasonable. 652-2772.

SAVE ON GASOLINE, MICRO mini motorhome, fully equiped, 1700 km, $13,500. 478-9939.

NEW DELUXE 8' ALUMINUM canopy, lights, insulated, 1291 Garkil. 477-3562

FOR RENT
or lease, 26' Winnebego, 656-5487 after 6pm

24' HOLIDIARE TRAILER, DEluxe, bright, immaculate. Air conditioning, $7500. 388-5589.

MUST SELL 77 20' MINI-HOME. Sleeps 6, rear gaucho, low mileage, first $15,000. 479-4497.

1979 TACE ARROW 31' MOTORhome, fully self-contained plus power plant. 382-2107.

1972 DATSUN 1600 TRUCK WITH overhead six pack camper, jacks, etc. $3500. 595-8788 or 386-3923.

169 MOBILE HOMES AND PARKS

T and M Court
Cedar Glen
Oakcrest
Aaron Court

Choose from any of our fine mobile home communities or tell us where you want to be. Locations for our fine homes in Esquimalt, Langford, Sidney, Sooke, Mill Bay and also Vanc. area. Phase I and II of Oakcrest filling fast. Choose your lot today. View homes in Langford (Trans Can Hwy) and Esquimalt (Craigflower Rd.)

BUYRIGHT HOMES
DL6162 474-2154 383-2912
Langford open daily till 8
Craigflower Rd. daily till 5

FOR SALE OR RENT, PARTLY furnished 12'X68' mobile home in Cedar Creek Park. 474-1657 after 6 pm.

12X68 NEONEX 2-BEDROOM mobile home, four appliances, like new, asking $15,500. 385-9364.

EXQUISITE TASTE!
2 BR, carport, wrap-a-round sundeck, beautiful setting. Close in! 474-2154. Buyright. D6162

DEMO 24X52 SAVINGS!
1978 2 BR, 2 bath, fmly rm, wet bar, eye level oven, skirted, deck! 474-2154. Buyright. D6162

RENOVATIONS NEARLY COMplete, electric heat, come and make an offer on this 12x68. 474-1369.

12X68 MOBILE HOME, 2 BEDrooms, extra room 16x10, 4 appliances, all drapes, chesterfield and chair. Storage shed. 478-8608

169 MOBILE HOMES AND PARKS

NOVEMBER SPECIAL
Buy a new home during the month of November and get six months free rent in our park or the park of your choice.
Triangle Homes Victoria Ltd.
2435 Trans Canada Hwy
Dealer 5088 478-1774

LANNON CREEK
POSSIBLY CANADA'S FINEST PARK
Buy your mobile home at the dealer of your choice. Scenic water and mountain views. Phone 642-5486, or 642-5972.

EXCEPTIONAL BUY
12x64 Marlette, 16x19 sunken living room with indirect lighting, raised front kitchen with 3 appliances, 10x11 shed, covered sundeck. All in Sooke waterfront adult park. Immediate occupancy. Offers to $16,000. After 5pm 474-2663

ISLAND MOBILE HOME SERVICES
Providing all services to mobile home owners. Site preparation, set ups, skirting, maintenance, repairs, releveling, resealing
Rick 478-1585 Russ 478-1201

AVAILABLE IMMEDIATELY. Will accept vehicle or boat as part payment. One owner Bendix, 24x40, 2 bedroom home in nice park. Has sundeck, shed and skirting. Priced for quick sale at $23,000. 478-4696 after 6pm

1973 HOMCO AMBASSADOR 66x12 on a showplace site with sundeck, completely landscaped, adults only. Admiral Homes, 2500 Florence Lake Rd. 478-6434, 478-0034.

USE GOVERNMENT GRANT TO build equity in 2 bedroom Neonex. Heatalator fireplace in extendo living room, large sun room off kitchen. 4 appliances. Asking $16,500. 478-6062 or 478-9691

2 MOBILE HOMES PLUS 12X50 addition, verandahs, porches, sundecks, 3 bathrooms, 4 bedrooms combined as 1 living unit. 2 cement driveways, landscaped .43 acres. $47,500 offers. 642-4139.

LUXURY LIVING, 1440 SQ.FT. Spring Manor, 3 bedrooms, 2 full baths, family room, living room with fireplace, Sherridan Heights Park. 642-5145 Sooke.

MOBILE HOME FOR SALE 12x50, 2 bedroom, furnished, on Langford Lake. For information 385-1548 after 5pm. Interested parties only.

WANTED IMMEDIATELY 74-76 12x68 2 bedroom mobile home between $9500 and $11,500. Must be in good shape and be able to move. 112-743-4887 between 6-8pm.

ESTATE SALE, ONE OWNER Angelas, 55x10, interior excellent, new roof, located in attractive park in near Sooke, $10,000. 656-4482 after 6pm

PRICE IS RIGHT
12x68, 3 bedrooms, 4 appliances, well maintained, family section, close in. $16,000. Immediate possession. 478-2053

REPOSSESSED
12X68' HOMCO MOBILE HOME at Sooke B.C. Contact Dealer Plan Dept. C.I.B.C. 385-8701.

SPACE AVAILABLE. CEDAR Creek Mobile Home Park, Mill Bay. 743-2449, 743-2591

DOUBLE AND SINGLE-WIDE spaces available in Sooke Park. 642-4420.

REDUCED $2900!
3 BR, 1½ bath, 5 appl, close in! 474-2154, Buyright. D6162

181 TOURIST ACCOMMODATION

LIVE LIKE A KING!
Stay right downtown in total comfort with everything needed for the good life. Studios with op. kitchenettes, one bedroom and family units, penthouses. Free Color TV, phones. On premise laundry machines, maid service. Restaurant available. Low winter rates. Hotel is all new. Hurry, call now 388-5513.
Royal Olympic Hotel
642 Johnson Street

CRAIGMYLE GUEST HOUSE English style bed and breakfast. 1037 Craigdarroch. 595-5411 or 595-2697

190 ROOM and BOARD

CRAIGMYLE GUEST HOUSE Bed and breakfast, or full board, winter and permanent rates available. Situated 1 mile from city center. Along side Craigdarroch Castle. 595-5411, 1037 Craigdarroch.

GLENSHIEL HOTEL
HOME FOR SENIOR CITIZENS
EXCELLENT FOOD
CENTRALLY LOCATED
606 DOUGLAS 383-4164

ROOM AND BOARD FOR MATure, responsible adult, non smoker. On bus route. 388-5310

PRIVATE ROOM AND BOARD. $175 per month. 386-6545.

193 ROOMS TO RENT

ROOMS
- Downtown
- Maid Service
- Central Bath
- Prefer Elderly Gentlemen
- $42 week
- $135 month

KINGS HOTEL
570 YATES ST
388-0933

SNUG 1 BEDROOM SUITE available immediately, includes fridge, stove, utilities, $250 per month, prefer student. 384-2313 Frank.

MODERN KITCHEN UNITS, close to downtown, color TV, from $27.50 daily and from $95 weekly. 383-0742

CARPETED, FURNISHED room, kitchen, bathroom. Cook/Rockland area. Reasonable. 386-8687.

NICE ROOM OR ROOM AND board in friendly home near K—Mart and university area. Share bathroom. 721-5237.

SOOKE. ROOM FOR RENT IN nice 2-bedroom apartment. $80. 642-5362.

ROOMS BY THE WEEK $60. Douglas Hotel. 1450 Douglas St.

COMFORTABLE AND COSY furnished room, Glanford area. $125 monthly. 479-2445.

ALL FURNISHED ROOM, fridge, stove, TV, downtown. Phone afternoon 384-2504.

CLOSE IN, BEAUTIFUL ROOM, 479-5075. After 5, 386-8998.

ROOM TO RENT, WORKING man only. 479-6766.

197 HOUSEKEEPING ROOMS TO RENT

WALKING DISTANCT TO TOWN — Avail immed. 2 room unfurnished housekeeping room. $95.00 includes everything. Phone 384-9335 david burr ltd. or 384-5830.

YOUNG PEOPLE TO SHARE house in James Bay. Rooms $90 and $120 per month. 383-2622 after 5.

RITZ HOTEL—DOWNTOWN
Elevator service T.V. lounge
710 Fort St. 383-1021

BRIGHT BEDROOM, CLOSE TO town, utilities included, $95, no pets, available now. 382-5521

200 APARTMENTS TO RENT UNFURNISHED

FROM THE SEVEN SEAS
Facing the harbour entrance, with a backdrop of the Juan de Fuca straits, and Olympic Mts. you will have an unobstructed view of the cruise ships, Naval vessels, Ferries and freighters, and also the busy water traffic in the harbour. Lavishly built and decorated, this 5 rm plus apartment has 2 full bathrooms, 2 bedrooms, 2 balconies and the rent is only $600. per month. (these brand new strata units sell from $75,000 to $102,000. with 10% C.C.A. for investor) The rent includes drapes, appliances, heat, H & C water and parking, and maintenance, also sauna whirlpool and lockers. You are invited to come to SEAFORTH WOODS CONDOMINIUM APTS, AT 630 SEAFORTH, open daily for viewing 1-5PM. Look For Our Ad Under Condominiums "Class 258" also our display ad in this weeks Fri. night & Sat. morning "Homes Today"
DICKIE AGENCIES LTD.
382-8239 or eves. 477-4662

Park Pacific
STADACONA CENTRE
1545 Pandora
Deluxe 2-bdrm suite 1½ bath overlooking gardens and fountains.
Deluxe 1-bdrm suite $350 per month.
Deluxe 1-bdrm suite with fireplace.
All with beautiful surroundings. All units — kitchen appliances. Full facility complex. Adults only. Sorry no pets.
Appointments only
595-3132

WINDSOR COURT APTS.
258 GORGE ROAD E.
Available December 1
1 BDRM from $240
2 BDRM from $300
Resident Mgrs.
Mr. and Mrs. Munday
385-6075
Mature Adults. No Children, No Pets.
MACARTHUR PARK ESTATES LTD.

VACANCIES
1-3 bdrm, 1½ bath modular $350.
1 - Fully furnished bachelor, suit single working person $230.
1 - Fully furnished bachelor $180.
1 bach. $180.
AVAILABLE DEC. 1ST.
1 bdrm, suit retired or semi retired $205.
1 - Bach. Gorge area $199.
1 - 1 bdrm completely furnished, suit retired or working couple $250.
HOMEHUNTERS OF CANADA
2713 Quadra St.
381-2113 FEE
Mon to Fri 9 a.m. to 9 p.m.
Sat. and Sun. 10 a.m. to 5 p.m.

SIDNEY
New building, 2 bedroom $375-$395. 1 only 2 bedroom, 2 bathroom $430. 1 bedroom and den $360-$380. Rent includes cable, parking, wall to wall, drapes, coloured appliances. Security entrance. Elevator. Near bus, shopping. Mature adults. Couple with teenager accepted. 656-3060.

LAUREL POINT RENTAL
2 Bdrm, 2 bathrooms, 6 appliances. Magnificent view of Empress Hotel. $650 per month. Available Dec. 1/'79. Call PETER BEVAN, 388-6258.

TWO BEDROOM SUITE OVERlooking Windsor park, some seaview, 1½ baths, 2 balconies, underground parking, swimming pool, swirl pool, steam and sauna room, 5 appliances. $700 per month. Phone Caretaker 595-5728 for appointment.

EMERAUDE APTS.
611 Admirals Rd.
One BR Ste. available Nov. 15th $250/mo. Manager — Ste. #108; phone between 2 and 6 p.m. 381-0558. Creighton Property Mgmt. Ltd.

ONE BEDROOM AND DEN condo, washer, dryer, skylights, fireplace, excellent appointments throughout, fully decorated. Fairfield, $500 month. Lease to purchase to right party. Call Mr. Durkin, 382-8146

1 BEDROOM SUITE, COOK AND Beacon Hill. Wanted: retired or middle-aged couples for light caretaking duties of small apartment in exchange for ½ rent. Apply 1817 Oak Bay Ave after 10am.

3 BEDROOM CONDOMINIUM, $300 plus utilities, near schools, shopping center, recreation center. Laundry and parking included. Call 385-2789 weekdays from 5-7pm.

WANTED: OLDER RESPONsible person(s) to rent 1 bedroom basement suite in convenient area near Sears. Reasonable rent for light gardening. 385-3021 ask for Gerry.

CITY CENTRE
Residence or office, semi-furnished bachelor with extra room, quiet block with garden area. References. $170. 388-9942.

LARGE 2 BEDROOM 1½ BATH condominium, quiet attractive building, suit mature person or couple preferred. Call 382-5788 evenings 5:30-9:00 only.

SPACIOUS 1 AND 2 BEDROOM suites, w/w carpetting, drapes, heat included. Indoor pool, sauna. 386-5353 9am-11am for appointment.

1-BEDROOM SUITE, AVAILable December 1st. $251. Oak Bay area. Includes heat, carpets, drapes, water, parking and cable. For appointment call 595-4128.

MODERN, 2 BEDROOM CORner suite. $290, available immediately. Children welcome. No pets. Dowler Manor, 2549 Dowler. Resident manager 381-0548.

DELUXE ADULT 2 BEDROOM, 1½ bath corner suite in Fairfield. Dishwasher. Large appliances. Secure parking. Available 1 December. 383-0059.

AVAILABLE DEC 1ST. CENtrally located downtown, deluxe bachelor apt, suitable for elderly person. Call 383-1833. K.I.M.

885 OLD ESQUIMALT RD. APT. 2 bedroom, beautiful corner suite, $246. Middle aged or older. No pets. 385-1849 or 388-6949

OCEANFRONT
Deluxe modern 2 bedroom suite. Landscaped grounds. Adults. Ocean Village, 642-5254

310 ROBERTS ST.
Waiting list. 384-5320.
Princess Louise Apts.

$130.18, BACHELOR, 735 PANdora, 386-1946 or 384-5459, adults, December 1.

BACHELOR APARTMENT downtown. Available Dec 1. Call 383-1833, K.I.M.

BACHELOR, MATURE ADULT no children or pets. 384-2320; 382-2290

$130.18, BACHELOR, 735 PANdora, 386-1946 or 384-5459, adults, December 1.

TWO BEDROOM CHARACTER suite, $275. 595-5990

201 APARTMENTS TO RENT FURNISHED

ELBOW ROOM
Clean, comfortable, one or two bedroom apartments located in a quiet park like estate. Extra large units with spacious, fully equipped kitchens. Cable TV, maid service. Some with fireplaces. Special winter rates. Casa Linda Motel opposite Royal Colwood Golf Course. 474-2141

LUXURY LIVING
Furnished bachelor and 1-bedroom suites. Maid service, answering service. Indoor heated pool, cocktail lounge, saunas, coffee shop, dining room, laundry, colored cable TV. No pets. COACHMAN INN, 229 Gorge Rd. E. Phone 388-6611.

201 APARTMENTS TO RENT FURNISHED

DELUXE ACCOMMODATION
Furnished bachelor and 1-bedroom suites. Colored TV, dining room, laundry, indoor pool, hydro pool, saunas, lounge, maid service, answering service. No pets. CANTERBURY INN, 310 Gorge Road. Phone 382-2151.

LUXURY APT'S
Available. Completely furnished, fully equipped. Maid service, swimming pool, saunas, jacuzzi, centrally located by Parliment Buildings. Rents from $450. Apply in person for viewing at 425 Quebec St.

LARGE 1 BEDROOM SUITES and bachelor suites available immediately. Completely furnished including linens and kitchen utensils on bus route. Low weekly and monthly rates. Jolly Knight Motel and Apartments. 388-5461.

CRAIGFLOWER MOTEL
Now renting weekly and monthly deluxe bachelors and one bedroom suites on beautiful Gorge Waterway. Maid service, laundromat, color TV. 388-7861

ONE BEDROOM FURNISHED apartment to sublet, January, February. Robert's House, 14th floor, downtown. References required by management. Tenant going on holiday. 383-5774.

HARTNELL HOUSE
Modern units by day, week or month. Close to downtown, colour TV, parking, linen, etc. 383-0742.

ROOMY DELUXE SUITES fully furnished, kitchen items, bathroom and bedroom linen. Moderate weekly and monthly rates. Daffodil Inn. 386-8351.

MODERN DOWNTOWN WINter accomodation, weekly or monthly rates, everything supplied. Kitchens, pool and sauna. 386-2812.

LUXURY 1-BR. CONDO. w/mtn. water views, F.P. all utils to March '80.
PEMBERTON HOLMES LTD.
1000 Government St. 384-8124

ROYAL VICTORIAN MOTEL, 230 Gorge Rd East. Furnished units from $220 to $290 per month. Please call 385-5771.

GORGE AREA, DELUXE 2 BEDroom condominium, ensuite laundry, utilities. Adults, non smokers. Dec 1-May 1. 384-6747

1 BEDROOM AVAILABLE NOvember 15th. Heat, light, water included. No children or pets. $305. 382-1517.

FURN. BACHELOR AND 2 bdrm suite, linen, dishes and color TV inclus. 383-0742.

SPACIOUS BACHELOR SUITE, 1235 Balmoral Rd. Phone manager 385-9296

COMPLETELY FURNISHED 1 bedroom apartment with small den. $450. 385-7529.

FURNISHED 1 BEDROOM basement, heated, separate entrance. Phone 479-0134.

FURNISHED BACHELOR suite in quiet house Richmond ave. $140. 595-5457.

BY THE DAY, BY THE WEEK, by the month. 385-5131.

202 FURNITURE TO RENT

MAIS
FURNITURE and APPLIANCES
RENT
WASHER and DRYERS
COLOR or BLACK/WHITE TVs
FURNITURE—APPLIANCES
at PENNIES per DAY
1821 COOK
385-2435

STANDARD FURNITURE
Three Rooms from $42.00 per month
Immediate Delivery
382-5111 737 Yates St.

CAMOSUN
FURNITURE RENTAL
Month to Month
Piece or group
Immediate Delivery
833 Yates 383-3655

203 APARTMENTS WANTED

Free to Landlords
Eliminate Needless Phone Calls
We also advertise FREE for you and send prospective tenants you require.
Give us a Try.
We're open 7 days a week
"HOMEHUNTERS" OF CANADA
381-2113

YOUNG, QUIET WORKING couple need 2 bedroom apartment, house or duplex near bus route. Preferably before Nov. 15th. Good references. Call 385-3916 after 5.

WANTED BY RELIABLE, MIDdled aged couple, to sublet December through March. References if required. Fairfield or James Bay area preferred. 477-1384 after 6pm.

YOUNG MAN, U VIC EMployed needs character apt. Dec. 1st. Fairfield, James Bay, or other area. Phone Peter at 477-6911 local 4444 or 595-1195 after 5pm.

WANTED BY DECEMBER 1, 2 bedroom suite or duplex for non-smoking, quiet, working mother of 3 year old. Up to $250. Victoria area. Have references. 384-1436

PROVINCIAL GOVERNMENT employee, requires character apartment or small cottage, under $200 a month. Ask for Tina 387-3175 or 744-8:30-4pm.

QUIET, ARTIST, CARPENTER, seeking one bedroom self contained suite. Fairfield, James Bay. Will exchange services. Call Raima 382-3396.

RESPONSIBLE YOUNG woman requires 1 bedroom or bachelor, $150-$200 per month, Fairfield-James Bay area. 592-3078 after 5.

RESPONSIBLE, MATURE adult, non smoker requires immediately 1 bedroom apartment on or near Dallas Rd. Must be quiet. 382-1325.

RESPONSIBLE COUPLE LOOKing for 1 or 2 bedroom character suite or duplex. References available, 381-6416.

APARTMENT WANTED: FOR young man with pet Doberman, in city preferred. 385-4220 after 5:30pm.

COMPLETELY FURNISHED apartment wanted by single person, 1 bedroom or bachelor, maximum $300. 385-3398, 383-4698.

2-BEDROOM UNFURNISHED apartment needed immediately. Old West Saanich Rd or Cadboro Bay area. 595-5747.

BROTHER AND SISTER REquire 2 bedroom apartment for December 1. James Bay or Centrally located. 385-9019

SENI-RETIRED SHIPWRIGHT, seaman, wife want unfurn. quarters reas. 385-8656.

204 SHARED ACCOMMODATIONS

AVAILABLE DEC. 1ST
Large bedroom, living room, large bathroom, kitchen, separate entrance; furnished, utilities included, $150 per month. 595-8618 or 388-5528.

3-BEDROOM HOUSE TO share, preferrably single parent with one child. Available December 1st. $175 plus half utilities. Call evenings, 478-0027.

SINGLE BUSINESS MAN, 30, seeks mature person to share 3 bedroom house on large lot. 10 minutes from downtown. Days, 386-9111. Evenings, 479-7828.

204 SHARED ACCOMMODATIONS

WOMAN WITH CHILD SEEKS same to find and share suitable house or apartment. 595-7548 evenings.

AVAILABLE IMMEDIATELY, responsible mature woman to share new 3 bedroom, co-op type house, evenings 478-6642.

WANTED, CLEAN RESPONsible student/working girl to share 2 bedroom apartment, James Bay. Dec. 1st. 386-2591.

SHARE LARGE UNIQUE COUNtry home, 15 minutes downtown. $225. 478-1563.

BASEMENT SUITE, 2 ROOMS and shower. Near bus. Mature business lady. 592-5230.

206 DUPLEXES TO RENT

$300.00 LANGFORD. MODERN 3-br., ground-floor unit of 4-plex. Incl. stove, fridge, carpet. Avail. Dec. 1.
$250.00 COLWOOD. Cosy 1 br. SXS. Suit single girl. Incl. utils. Avail. Dec. 1.
PEMBERTON HOLMES LTD.
1000 Government St. 384-8124

LANGFORD, 2 BEDROOM SIDE by side with extra room down. Carpet, fridge, stove, available December 1. $310 month. 478-3884

SOOKE
2 bedroom duplex, washer, dryer, fridge and stove, $325. 642-4758.

207 DUPLEXES WANTED TO RENT

CHRISTIAN, WORKING MOTHer and 9 year old daughter desperately need 2 bedroom home in Marigold school area. Phone Cheryle after 5:30, 479-4284.

WORKING MOTHER DESIRES 2 or 3 bedroom accommodation for December 1. Excellent references. 598-7689

WANTED: QUIET 2 BEDROOM duplex for quiet responsible working couple with pet. 383-9703.

210 HOUSES TO RENT UNFURNISHED

UPLANDS AREA
EXECUTIVE
Quality, 3-bdrm home near UVic and golf course — immaculate condition — large garden. Lease to July 81, references required. $750 monthly, available Dec. 1st. Phone 592-7220.

SOUTH OAK BAY
Renovated 2 bedroom bungalow, hardwood floors, fireplace, laundry room off kitchen. Separate garage. Garden with fruit trees. Gardener provided. References. Available Dec. 1st. $500 monthly. 592-2882.

$350
November 15. Country cottage on private estate. Suit retired couple. Active man could earn $4.50 per hour caring for farm animals, garden, etc. 388-6275 pager 566.

FIVE BEDROOM COUNTRY. Fireplace, 1½ bathrooms, carport, family room, large wash area. Appliacnes included. 1 year lease. January 1st. $600. 652-4269.

AVAILABLE NOVEMBER 15 Strata townhouse, University district, heatilator fireplace, drapes, all appliances included. Phone after 5 pm. 592-3687, $575 per month.

FAIRFIELD, 2 BEDROOM, stove, fridge, dishwasher, carport, sundeck, fireplace. Playroom and laundry room in basement. $425. December 1st. 385-5193.

UNIVERSITY AREA, SMALL older house, 1 bedroom with den off kitchen. Available December 1st, damage deposit required. No dogs. $250, view Sunday, November 11, 9AM-1PM 1711 Midgard.

SOUTH OAK BAY, 2 BEDrooms, available now. Close to beach, shops and bus. Appliances and garden service included. $550 per month. 595-8678.

3 BEDROOM FAMILY SIZE house, master en-suite, rec room, 2 fireplaces, appliances, drapes, double lot in Mill Bay. $385 month. 656-3621.

AVAILABLE NOW, 2 COULD BE 3 bedroom home, on quiet Oak Bay border street. Appliances. Lease preferred. $450. 598-5245

WATERFRONT
Picturesque deluxe 2 bedroom Townhouse. Landscaped grounds. Ocean Village, 642-5254

VERY CLEAN 2 BEDROOM bungalow with family room. References. $400. Phone Larry 479-5704.

4 BEDROOM EXECUTIVE house on High Doncastor with fireplaces, wet bar, etc. Available now, $600. John 385-1491

NOW RENTING 3 BEDROOM, family townhouse, $420 per month, excluding appliances. Please call manager 385-3353.

3-BEDROOM HOUSE IN JAMES Bay. Available immediately. No pets. $350 per month plus utilities. 383-9686.

ROCKLAND EXECUTIVE, newer 3-bedroom home, available January 1st. $650. 382-1517.

211 HOUSES TO RENT FURNISHED

BEAUTIFUL LARGE VACAtion home, for rent on Hornby Island (off Courtenay) by day or week. Excellent hiking and fishing, boat. Very suitable for skiing on Forbidden. Ideal quiet getaway. Available for Christmas. 384-1667.

$550 FAIRFELD NR. SEA. Lovely Character Home. Mature Couple. Utils. March-Aug./'80.
PEMBERTON HOLMES LTD.
1000 Government St. 384-8124

SPRING TIME IN VICTORIA March-June bright 3 bedroom home with finished basement near shops, rec centre, bus, University. $500. 592-9604.

FULLY MODERN 2 BEDROOM home on Pender Island. Adults preferred. 112-521-8744.

212 HOUSES WANTED TO RENT

HANDYMAN, GARDENER, couple middled aged on pension, require country home, old farm, mobile home, etc. Short or long term occupancy. Immediate or December 1. Reliable, congenial. Victoria Press Box 016.

RETIRED COULE WISH TO SIT a house or condominium for Jan., Feb., March, or less, preferably in Oak Bay area. Will pay utilities. References in Victoria. Contact C.E. Jones 12120-129 St. Edmonton, Alberta, T5L 1H2.

RESPONSIBLE YOUNG COUple, with baby, require a clean, 2 or 3 bedroom house, or side duplex, with garage. Yard and dwelling gladly maintained. Excellent references. 479-6553 or 479-9214

RESPONSIBLE COUPLE WITH 2 children require 2 or 3 bedroom home or duplex in North or Central Saanich. 656-4064.

ARTIST WISHES TO RENT small cottage in country up to $150 monthly. Wood heat preferred. Electricity a must. 384-5078.

PROFESSIONAL MAN, SINGLE parent with two grown up sons. Reasonable. 387-1534 days, evenings, unit 48, 388-5461.

TWO RESPONSIBLE WORKING brothers looking for 2 bedroom house in Greater

233 MORTGAGE LOANS AND INSURANCE

INTERIM FINANCING
Private funds immediately available for builders, developers or residential properties. Call now
ROB ANGUS 474-2703
National Trust 595-2121

MORTGAGES
1st Mortgage loans handled quickly and efficiently with flexible terms and payout privileges.
P. R. BROWN & SONS LTD.
762 Fort St. 385-3435

CLIENTS WISH TO PURCHASE existing mortgages or agreements for sale—for cash—call 24 hrs.
GLENGARRY REALTY & INVESTMENT CORP. 479-7138

BOWDEN REALTY 383-5524
Private funds for 2nd mortgages or interim loans, reas. rates.

234 MORTGAGES FOR SALE

1st MORTGAGE
Available Nov. 30th, 1 yr term, excellent return, adjusted to prime rate monthly. Portions of $20,000 and more available. 50% advance of professional appraisal. Good covenant. This investment offers maximum protection and optimum yield. For further information
CALL
RAE INVESTMENTS LTD.
D. GREEN
C. JOHNSON
388-7891.

FULLY SECURED FIRST mortgage $39,700 at 12¼%, payable $416 monthly, payable in full in 2 years. Will discount $700. Phone 595-7770.

240 BUSINESS OPPORTUNITIES

REALSPAN PROPERTIES LTD.
846 BROUGHTON 388-6454

AUTO BODY SHOP
With on going dealership contracts, fully equipped shop of over 9,000 sq. ft. with a large spray booth. Good lease, showing sales of over $400,000 per yr. full price $99,500.

SUBURBAN BEAUTY SALON
All newly equipped, steady clientele and growing. Full price $26,900.

DOWNTOWN RESTAURANT
32 seats and an annual volume of $190,000. Low rent and an easily run operation makes this a real profit builder, asking $119,000. With 80% financing available.

Local manufacturing business, training provided in the asking price of $50,000.

THE BREAKERS
Home, land, restaurant located in beautiful Jordan River now available for a new owner.

UNIQUE RESTAURANT
Located in pleasant surroundings in downtown Victoria, room for expansion only $49,000.

For details on these and other business opportunities please call:
STAN POLLARD
388-6454 477-5889
REALSPAN PROPERTIES LTD.

TWO GOOD BUSINESS BUILDINGS ONE ONE BIG IN-CITY LOT. GOOD PRICE GOOD TERMS
DICK BATEY 592-4607
KER & STEPHENSON LTD. 385-3411

COMPLETE PROSPEROUS MOVING BUSINESS FOR SALE!!
DICK BATEY 592-4607
KER & STEPHENSON LTD. 385-3411

Lorenzen REALTY LTD.
50 Bastion Sq. Bus. 383-4151

OPEN HOUSE
1489 Fort St.
Sat. & Sun.
1:30-4:30
Nov. 10 & 11
Stadacona Area. Zoned R-3-2 in a development permit area. Spacious 1-storey family home built in 1903. 3 or 4 bedrms. Excellent holding property. Offers to $69,000. For more information. Betty Shepherd 388-5464 pager 704
LORENZEN REALTY LTD.

MOTEL
Down payment of $225,000 will buy this opportunity to own and manage one of Victorias finest motels. Please call
OLE KNUDSEN
Royal Trust 384-8001

PET SHOP
Up Island, family operated, full line pet shop. Established 11 years, 20% return on asking price of $45,000. Write Victoria Press Box 88

240 BUSINESS OPPORTUNITIES

BROWN BROS on LANSHARD
"People Helping People"

CONCRETE READY MIX BUSINESS
Includes equipment. Very profitable going concern.
Only $96,000
GEOFF SINGLETON 592-1429
or 385-8771 (anytime)

GROCERY STORE
Grocery general store and garden shop at Mill Bay on Trans-Canada Hwy. 3-BDR living quarters attached plus small guest house. All located on .572 acres plus adjoining 1.75 acres. Asking $175,000, plus stock. ERIC FRAZER 477-7121 or 743-9155.

FOR $9,000
You can be operating your own delicatessan by Xmas. Well established in busy mall, grossing approx. $50,000. first year. Purchaser assumes financing of $23,000. plus 4-yr. lease with options, $32,000., LOU VILLENEUVE 384-8563 or 477-7121.
A. E. LEPAGE WESTERN LTD.

Opportunity Knocks
Retirement of successful service station proprietor could be your chance to purchase your own business located in the fast developing community of Sidney. This 3-bay, full service operation offers also specialties in electrcal and muffler repairs. As a bonus —there is a 4-bdrm owner accommodation above. This prime opportunity is offered at $179,000. Exclusively with
DAVID SOUTHALL
477-7291 (Bus.) 652-1201 (Res.)
D.F.H. REAL ESTATE LTD.

INVESTMENT OPPORTUNITY
Opportunity to buy a partners half interest in an alive and thriving recreational equipment business. Or the entire business may be purchased for $100,000. Business shows very healthy return, excellent growth rate, and unlimited potential. Call me for details:
Dave Vogelgesang
477-1841 388-5464
Office Pgr. # 760
Block Bros. Realty Ltd.

ATTENTION BAKERS
Be your own boss with an opportunity to grow. Established bakery in a growing area serving wholesale accounts plus retail. All fixtures and equipment are in good order and included. Asking only $39,500. Statement and equipment list available. Please call
ART STREIGHT
385-7744 388-6275 PGR. 882
GARDNER REALTY LTD.

"MARINA AND RESTAURANT"
Excellent opportunity to create a lucrative business of your own. Property comprises a totally renovated restaurant with full liquor license, 35 boat moorage facility, floating building ideal for general store, sales and services, chartering and adjacent gov't wharf to enhance your business.
ROLAND SUE FUKUSHIMA
386-3231 598-5245
BLOCK BROS. REALTY LTD.

REST HOME
LOCATED IN TOP AREA, fully equipped and sold as running operation. Ideal husband and wife team with some help. Priced to sell at $155,000. Showing good return, operated under Gov't licence. Due to type of operation information is not given over the phone. If interested call for FRANK DISCUSSION.
BRUCE BATEMAN 384-2827
THE PERMANENT 477-0141

R-V SALES AND SERVICE Business, well established (5 yrs) and showing good return. Presently handling popular line of campers and canopy tops. Centrally located, low overhead, with good potential for increase. Approximate asking price $68,500 includes unit and parts inventories, equipment and fixtures. For further information, write Victoria Press Box 668.

HELMCKEN HOSPITAL
Across from new hospital, excellent holding property, approx. 6,500 sq. ft. lot, presently rented. $37,900. BARBARA WHITELEY, 386-3494 (24 hrs.)
CENTURY 21 Western Homes
1037 Cloverdale Ave.
386-3494 (24 hrs)

EXCELLENT OPPORTUNITY to own your own business as an investment or for your own occupation. Other commitments necessitate the sale of a recently established dry cleaners. Fully operational with lots of potential and offers a good return. $95,000. Write P.O. Box 232, Victoria.

BY OWNER. THIS IS A GOOD business only for a gardener. If you enjoy some landscaping and some garden maintenace with excellent customers and year round work. Full price including equipment and some good will, $34,300 with 12% financing. Please phone 595-5906 after 5 pm.

BUTCHER SHOP
Established operation, one of a kind — $50,000 includes all equipment.
Gail Jenkins 478-6458
VIDCO 388-4232

TREE SERVICE
Well equipped operation with more business than this partnership can handle. $150,000.
Gail Jenkins 478-6458
VIDCO 388-4232

HYWAY RESTAURANT
Nice and clean with good fixtures and equipment. Ideal for man and wife team. Full price $28,000. Phone Vic Wong 592-5454. Byron Price & Assoc. Ltd.

SMALL ALUMINUM MANUfacturing company for sale. Complete machinery, patents and stock. Has great potential for both domestic and export sales. For more informations contact Bill or Murray at 385-1348.

RESTAURANT
Excellent location, own parking lot, short hours, tremendous potentials for those who have the time and energy. For further information reply to Victoria Press Box 599.

GROCERY STORE
5400 sq. ft., $700,000 volume, area growing rapidly, great potential, $135,000 plus stock. Principals only to Victoria Press Box 73.

SHARE OF DOWNTOWN NANaimo hotel for sale. $125,000 will get you into this well established business. Phone Alex Smaal at 754-3675 or 753-6601. Canada Trust Realtors.

FOR LEASE AT COLWOOD Corners, part of 1½-acre parcel for general, commercial use. High traffic area. 45,000 cars per day. Excellent display area. 478-6438, 478-5648.

TOY, WOOL & CRAFTS STORE FOR SALE BY OWNER
Small local store, in shopping centre, good lease available. Call after 6 pm. for further details, 642-4130

UNIQUE INVESTMENT OPportunity. $20,000 pays 3%- 5% plus in 10 days, non active partner acceptable. Credit line could handle. Victoria Press Box 79.

FISHMARKET, $20,000
DRY CLEANERS, $95,000
SMITH DOBSON ESTATES LTD.
384-1424 388-5464 Pager 610

244 REVENUE PROPERTY

BROWN BROS on LANSHARD
"People Helping People"

TAX SHELTER CONDOMINIUMS
★ Class 32 — 10% C.C.A.
★ Tenants pay heat, elec., cable, hot water
★ Brown Bros. manages
★ Fully rented
★ A.R.P. Subsidy
$36,000 each

APT. BLOCKS TAX SHELTER
16, 21, 24 and 61 suites and other class 32. Consult a specialist.
GEOFF SINGLETON 592-1429
or 385-8771 (anytime)

TAX SHELTER
Choice of townhouses or duplex, for example — new duplex, full price $112,500. Tax write off for 1979 $22,780. For further details call R. W. RHODES 382-8101 or res. 479-9241.
National Trust Company
(Douglas)

APARTMENT BUILDING
— 125 Suites — 10% C.C.A. Under $21,000 per suite.
— Several other smaller Apartment buildings available.

COMMERCIAL
— Downtown commercial building, $395,000. Triple net — $32,000 p.a.
— Two small Shopping Centres. Triple net leases.
— Two Warehouse/Office building sites, 5,000 and 15,000 sq. ft., build to suit. Town and Country area.
Call Peter Margetts, 592-2407
MARGETTS & GOWER
OAK BAY PROPERTIES LTD.

B.C. LAND AND INSURANCE AGENCY LTD.

22 SUITER
NEWLY PAINTED AND VERY ATTRACTIVE. LOCATED CONVENIENTLY TO BUS ROUTES, MAJOR SHOPPING AND OTHER AMENITIES ATTRIBUTING TO EXTREMELY RARE VACANCY. WITH $150,000 DOWN WE CAN ASSURE A 1-YEAR CASH FLOW.
PRICE $480,000
Wally Helliesen
388-5555

SxS DUPLEX CMHC APPROVED 10% CCA
Brand new strata title duplex situated on 1 acre in the Happy Valley Road area. Each unit rents at approx. $450 month with 3 bedrooms, full insulation, aluminum siding, thermopane windows, heat lator fireplace and lush carpets throughout. Immediate possession. DAVE DOLLMAN 386-3494.
CENTURY 21 Western Homes
1037 Cloverdale Ave.
386-3494 (24 Hrs.)

DO YOU NEED CAPITAL COST ALLOWANCE
FOR INCOME TAX RELIEF? IF SO CALL:
I have five condominium apartments for sale each with 10% CCA. Also a 96 suite apartment building with 10% CCA at $25,600 per suite.
DAVE TAYLOR
388-4434 384-2718
WESTMONT REALTY (1977) LTD.

SIDNEY REVENUE $128,000
$116,000 1st. and second at 11¾%. Well maintained, managed and always rented. Grosses approx. $1250/month. Large double 110x100 lot. Zoned industrial/institutional. MLS. Trades considered.
GLENN NICHOLLS
385-9741 598-7689
Henderson Realty Ltd.

STADACONA PARK $76,900
Fine old character revenue situation on a quiet street. 12¼% $55,000 first mortgage available as well as $11,000 second if needed. Present gross $8,880 per annum. MLS.
GLENN NICHOLLS
385-9741 598-7689
Henderson Realty Ltd.

FOUR LOVELY SUITES JAMES BAY
Only half a block from the water. All separate entrances and completely self-contained. Separate garages. Low and easy maintenance. $97,500. Exclusive.
598-3105 BEN GREIG 381-2233

DUNCAN 10% C.C.A. EXECUTIVE DUPLEX
Current income $11,700 going to $13,200 by February 1980. Expenses $2460. Price only $132,000. For details call GERRY FINNIGAN, 383-4739 CEDRIC STEELE REALTY LTD., 388-6258.

SUPERPLEX
Two rental units close to Work Point. Total rental of $800 per month. Deluxe accommodation for the owner or keep this as a great revenue property. $69,000 mortgage at 11% assumable.
TERRY SMOLETT 386-3494
CENTURY 21 Western Homes
1037 Cloverdale Ave.
386-3494 (24 hrs.)

UP/DOWN DUPLEX $57,900
FERNWOOD AREA
Vendor invites offers on this duplex, it needs work in and out but is still a bargain. Upstairs rents for $300 per month. Vendor lives down. Call now for details. MLS.
388-4434 JACK KINNIS 388-8920

TUDOR STYLING SXS DUPLEX
Well located on a quiet street with three bedrooms, 1½ baths each side. 51'x120' lot. Rents $337. each side. 6 yrs. old. Asking $75,000.
385-7744 Cliff Salmond 477-3626
GARDNER REALTY LTD.

IN CENTRAL ALBERTA, 4 plex with 2 extra adjoining 50'x120' vacant lots, in small quiet town. Will trade equity of $85,000 on property from Parksville to Campbell River. Phone or write. RM Hanson, 5304-59 St. Red Deer Alberta, (403) 346-3833.

SXS DUPLEX
Langford area. Only 5 years old. 3 bdrms each side. Nice quiet residential area. Asking $84,900. Assumable 11¼% financing.
386-3231 RAY MILAN 595-1587

APARTMENT BLKS AVAILABLE
Contact Bing Richards 388-7868, 388-5464 Pgr. 732
DUNSMUIR PROPERTIES LTD.

14 SUITE APARTMENT, $175,000. This apartment block has 13 bachelors, 1 one bedroom. For sale by owner. 423 Superior St. 383-0929 after 4pm

244 REVENUE PROPERTY

BY OWNER COMPLETELY REdecorated 3 suite character conversion. Prime rental area on Oak Bay border. Extra large lot with development potential. Gross rents $9,000. per year. Large assumable 10¼% mortgage to 1982. Asking $82,500. Drive by 1530 Bank Street. 598-2818 after 5 pm. for appointment to view.

Commercial Building Heart of Nanaimo business district 19,000 plus sq. ft. rentable. Annual net $110,000. $950,000 with $200,000 down, 926-0166.

REVENUE HOME
House with legal suite will return 11% on investment with assumption of mortgage. $84,000. PETER BEVAN 388-6258.
CEDRIC STEELE REALTY LTD.

APARTMENTS
30 suites to 135 suites with CCA or without from $100,000 downpymt.
ALSO
Commercial Revenue. Please call
OLE KNUDSEN
Royal Trust 384-8001

$198,500
Downtown Commercial building in prime location. 5,265 sq. ft. leasable M2 light industrial zoned space in excellent condition.
ALEX OR ANITA TAIT
381-2233 or 388-6275 #382
OCEAN CITY REALTY LTD.

BY OWNER, 4 SUITE SELF contained, close to Central Park. Must sell, 15 of November or earlier. No reasonable offer refused. To view call, 477-5820

ESQUIMALT 4 PLEX, SELF contained, 4 units with fridge and stove, electric heat, easy care, close to shops and bus, 386-3923.

ESQUIMALT DUPLEX, SXS, 1 bedroom and bachelor suite, private. $49,900. 478-9706.

245 REVENUE PROPERTIES WANTED

PRIVATE PERSON WISHES TO purchase real estate portfolio, prefer single family homes but will consider other residential property. Up to $500,000 gross value. Victoria Press Box 75.

HAVE QUALIFIED CLIENT with cash seeking 30-suite apt. block in Victoria. Ph. Reg Cooke Real Estate, 986-2277. 9 Wettle, 922-0301.

247 COMMERCIAL OR INDUSTRIAL PROPERTIES

A NEW IDEA IN WAREHOUSING & OFFICE
NOW LEASING NOW SELLING
Strata Units 1350 Sq. Ft. to 20,000 sq. ft. Choose the size you need. 831 Devonshire Commerce Park. Located Close to New Tillicum Shopping Centre.

INVESTMENT OPPORTUNITY
Warehouse — Fully Leased on triple net. Rental average $41,300/annum till 1983. Asking price $425,000 11¾% 1st Mortgage $290,000. For further information. 388-4434 ARNOLD MARR 477-6233
WESTMONT REALTY (1977) LTD.

GOLDEN OPPORTUNITY
DOCTORS! DENTISTS!
Here is an ideal location for a small medical/dental clinic situated in new Saanich core development area. Property is approximately 14,000 sq. ft. in area (68.91x197.25) Asking $11.50 per sq. ft. Rentable house presently on property. Phone Brian Lawless 477-0448 or Jim Webber 658-5977 or office 382-7276. Town and Country Realty.

GENERAL COMMERCIAL TREED ACREAGE
2.68 acres with access from 2 roads (570 ft. and 231 ft. frontage). Average daily traffic count — 30,000 vehicles. Ideal for professional offices, auto uses, mini-warehousing, retail stores, etc. Priced at $450,000. Please call for information brochure.
381-3131 Kent McLeod 595-4273

REALTY WORLD
MacLeod & Associates Ltd.
381-3131

FULLY LEASED WAREHOUSE
Four year old cement block building, located in a highly desirable area close to town. Ample good five year leases showing $27,370 net, net, net, per annum. Five years left on the 11¾%, $150,000 mtge. Asking $275,000. Call Jack Lidstone, today, 477-9262, Victoria Realty Ltd. 386-3585.

NEW RESTAURANT
Owners will design and install furnishings to suit tenant requirements. High traffic area; large apartment blocks in close proximity; parking. 5 year lease with additional options. Excellent location for family restaurant. PETER BEVAN 388-6258 CEDRIC STEELE REALTY LTD.

.41 ACRES ZONED COMMERCIAL
Includes 1000 sq. ft. 2 level office building with attached garage. Lot fully paved, currently used for car sales. Price $259,000. Call GERRY FINNIGAN, 383-4739 Cedric Steele Realty Ltd., 388-6258.

COMMERCIAL INVESTMENT
Prime City Location. 5040 sq. ft. Commercial lot with 1600 sq. ft., 2½ yr old bldg. Leased long term triple net $14,000 P.A. - 1 tenant. Can provide clear title for $140,000. 477-6773 after 6 pm.

DUNCAN SHOPPING CENTRE
$650,000
9 month old, fully leased centre on the highway. For details call:
GLENN NICHOLLS
385-9741 598-7689
HENDERSON REALTY LTD.

247 COMMERCIAL OR INDUSTRIAL PROPERTIES

LANGFORD WAREHOUSE
2,500 sq. ft. nearing completion, good traffic exposure. Price $89,000. Call GERRY FINNIGAN 388-6258 CEDRIC STEELE REALTY LTD.

COLWOOD COMMERCIAL
And residential mix, $90,000 for existing buildings and 1.02 acres,
Gail Jenkins 478-6458
VIDCO 388-4232

FOR LEASE AT COLWOOD Corners, part of 1½-acre parcel for general, commercial use. High traffic area. 45,000 cars per day. Excellent display area. 478-6438, 478-5648.

1600 SQ. FT. COMMERCIAL building located downtown Nanaimo. This strategic location lends itself to many uses. Large agreement for sale at 11% may be assumed. Call Eddie Cook or Alex Smaal, Canada Trust Realtors, Nanaimo. 758-9695, 754-3675, 753-6601

NANAIMO SOUTH
1.182 acres- 438' highway frontage adjacent to airport, level gravel base, all cleared. 245-1781 or 245-7527 or write:
Aqua Terra Flotations Ltd.
Cassidy, B.C. V0R 1H0.

CAMPBELL RIVER
PRIME COMMERCIAL C—2
Excellent Business Location
Lot size 9900 sq.ft.; building, 4400 sq.ft. plus 1700 sq.ft. suite. Property is fronting on 2 streets in central location. No agents. Phone 286-6570.

KEATING INDUSTRIAL PARK Large and small parcels available now. For information phone Steve Butler at 652-1440 or 652-5870.

PRIME COMMERCIAL PROPerty for sale, ¼ acre near Butchard Gardens. After 6pm. 652-4722.

9 HEAVY INDUSTRIAL SERviced lots, all for $315,000 or will consider single lot offers. 478-4655

LANGFORD COMMERCIAL with rentals. 18,000 sq.ft. for $70,000. 21,000 sq.ft. for $85,000. Owner 478-4655

250 HOUSES FOR SALE

BLOCK BROS.

See Our Weekly BESTSELLERS CATALOGUE

OAK BAY BORDER
1959 BRIGHTON
OPEN HOUSE
SAT. and SUN., 2-4 P.M.
Well maintained family home on quiet cul-de-sac. 3 bedrooms, cosy living room, large kitchen and utility room on main. Down is another bedroom, den, 2 piece bathroom and lots more room for development. Close to village and hospital. Please call:
Joyce MacDonald 384-8334
Office 477-1841
Ruth Ashurst 598-2976

IMMACULATE
Two bedroom PANABODE located on a ½ acre landscaped lot with sea and mountain views. Large living room with floor to ceiling rock fireplace, convenient kitchen with eating area. Full basement roughed in for further development. Double PANABODE garage. Asking $92,500.
Buzz Mainprize
658-2868 477-1841

TUDOR MINI-ESTATE 3 OR 4 BEDROOMS
A delightful home set in a "beautiful ½ acre garden" near new hospital site. Leaded windows, dark wood, alcoves and built-ins. Modernized kitchen and 1½ baths. Separate dining room. A very versatile home with potential for attic development. Wiring and plumbing updated and whole property in excellent condition. Approval received for splitting off a lot. Offered at $110,000.
658-5794 Bill Remple 477-1841

ROCKLAND SUPERB, VERSATILE MANSION
A grand, classical mansion is superb condition and situated in the heart of ROCKLAND. 24' drawing room, 21' dining room, large family room, den, office-cum-reading room, and a superb 21x15 kitchen with fireplace. 6 bathrooms, 5 fireplaces. Formal staircase to 5 excellent rooms, 2 bathrooms, spacious kitchen. The third floor has optional multi-purpose and is fully self-contained. EXCLUSIVE. $238,000.
TED WALFORD
Residence Office (24 Hrs.)-Office
598-1420 477-1841

SOUTH OAK BAY CLASSICAL RESIDENCE
(Under Construction)
Situated in a prime residential area and on a beautifully treed and lawned garden, a classical, tudor styled residence now under construction. Reception hall, formal dining room, drawing room, family room, full staircase to 3 bedrooms, 2 fireplaces. Detached double garage. Full details regarding construction, carpeting, financing and trades. EXCLUSIVE. $169,000.
TED WALFORD
Residence Office (24 Hrs.) Office
598-1420 477-1841

MARGARET BAY SUPERB INDOOR SWIMMING POOL, COURTYARD 9% FINANCING
Situated on a quarter of acre garden in an exclusive area of GORDON HEAD, a superior 3 bedroom split-level residence with a fourth bedroom on the lower level. Full entrance, living room and dining room richly carpeted. Spacious kitchen with breakfast room. Family room with fireplace. Games room, enclosed courtyard. Magnificent 50x23 indoor swimming and family complex, full air-conditioning. Excellent financing available. EXCLUSIVE. $139,000.
TED WALFORD
Residence Office (24 Hrs.) Office
598-1420 477-1841

Island Homes Realty Ltd.
345 COOK STREET
386-7545

COLWOOD
Lovely 3-bedroom plus 1 down family home. Delightfully finished Rec Room with wet bar — 3 Bathrooms — Sundeck — Large Private Lot — Separate Workshop — No through road. Immaculate throughout and a pleasure to show. Approx. $41,500 Mortgage at 11¼% to June, 1984. Drive by 3150 Lynlark then phone Bill Palfrey.
386-7545 or 598-4210
Priced at $69,000

OPEN SAT., 2-4
4112 CABOT PLACE
OFF FELTHAM
REDUCED TO $78,900
WITHIN 1 BLK OF SWIMMING POOL, TENNIS COURTS AND EASY WALKING DISTANCE TO SCHOOLS IN POPULAR GORDON HEAD — THIS 4-YR.-OLD 3 BDRM (4th R.I.) 3 BATHROOM HOME IS IN SPOTLESS CONDITION — MOVE IN FOR XMAS, AND DO YOUR ENTERTAINING IN THE PARTY SIZE REC ROOM WITH OLD BRICK FP. IMMEDIATE POSSESSION IS POSSIBLE WITH AN ASSUMABLE MGT. AT 11¼%, NOT A GOOD DRIVE BY AS YOU CAN'T SEE THE SPACIOUS SUNDECK AND BIG BACK YARD.
BARRY THORNDYCRAFT
386-7545 477-8487

250 HOUSES FOR SALE

D F H
477-7291
D.F.H. Real Estate Ltd.
1559 McKENZIE AVE.

"NWOD EDISPU" "INSIDE OUT"
Open Sat. and Sun. 1-4
2350 MILLS RD.
(Sidney)
Anyway you look at it, here's a good home looking for a special family. Good School location — no more chauffering the little ones to the park or school. It is only 4 years old and we'd love to show you the many extras. Call now, it may not last until the open house. $58,500. MLS.
JOHN MONKHOUSE
477-7291 384-8075 (Pgr. 1105)

OPEN HOUSE
Sat., 1:30-4:30
4257 Eastridge Cr.
(Off Mann Ave.)
TWO LEVELS
Fully Finished
That's right, this excellent home has two levels completely finished! Main floor has living rm with fireplace, dining rm with sliding glass doors onto sundeck, kitchen with built-in dishwasher and eating area, 3 good-sized bdrms (Master with en-suite), attractive 4 pce. bathrm. Lower level has tudor-style family rm with fireplace and bar, extra bdrm, 2 pce. bathrm and utility room. Completely fenced on a quiet street.
$84,900
LORNE BARR
477-7291 (Bus.) 383-5484 (Res.)
DAVID SOUTHALL
ANYTIME 652-1201 (Res.)

GORDON HEAD 1.15 ACRE TWO HOUSES
Prime Gordon Head/Mt. Doug location — 1.15 acres of nice trees, gently sloping lot with a charming 2-bdrm bungalow of nearly 1000 sq. ft. with fireplace, leaded windows and more plus a separate cottage at rear for revenue. Good holding proposition in prime area. $98,500. MLS.
FRED DELEMAN
477-7291 388-5464 (Pgr. 556)
CLIFF HALAYKO
477-7291 384-8075 (Pgr. 480)

LAST CHANCE Immed. Possession $58,900
Hurry, because if this 3-bdrm solid home is not sold soon, it's going to be rented! Custom built for the owners with plaster and hardwood. If you don't mind the close traffic, it's an excellent buy! Call me now!
ALAN PETERSEN
477-7291 384-8075 (Pgr. 750)

Foreclosure Sale
IMMEDIATE POSSESSION
Get out your brushes and paint to fix up these starters:
★ $34,500 ★
2½ Bdrms and a part bsmt on a good lot in Saanich West. Bonus — a separate wired workshop.
★ $44,500 ★
2 Bdrms plus one in the high bsmt. Extra attached garage. Esquimalt — duplex zoned.
★ $49,000 ★
A real paint job needed inside but look at the size! 3 Good bdrms, 2 fireplaces and some old-world charm. New wiring and plumbing, storm windows and a huge attic. Townhouse zoned.
Please call to view on any of the above.
STEPHEN EWALD
477-7291 384-8075 (Pgr. 1238)
ALAN PETERSEN
477-7291 384-8075 (Pgr. 750)

SEASPRAY PROPERTIES LTD. / REALTOR
1911 QUADRA ST. 386-3124
1175 NEWPORT 595-3151
1677 POPLAR 477-7131

OPEN FIRST TIME
SAT.-SUN. 2-4
3145 WEALD RD.
UPLANDS
$225,000
The Zieglers
592-1768, 384-8075
Pager 310
or 595-3151

UNIVERSITY RENTAL PROBLEM?
Why not purchase a home for yourself or for rental purposes near UVic? 2 bedrms. up and room for 2 more down. Great potential and a large 63x184' lot, there is definitely a rental shortage! SO ACT NOW!
$49,900
THE MARTINS
477-7050

YOUR OWN SANDY BEACH
Fantastic views from Living and Dining rooms, walk along balcony for sunbathing. Large Kitchen with eating area, PLUS 4 bedrooms, IN LAW SUITE in full high basement, also has WATER VIEWS. Property is stepped to the beach. Priced to sell quickly at $145,000. Call ME NOW for more information.
CONNIE WEYLER 477-7131
or 592-1961 anytime

BUY THIS! EXCITING BROADMEAD!
Rancher with part bsmnt. just being built. Gracious and Spacious, this 3 bdrm. home includes dishwasher, garburator, built-in vacuum system, thermo windows, 2 FPs and all of this on 1 floor. This is an excellent retirement or family home located on a quiet street in Victoria's most exciting area. Only $127,900. MLS. To view:
SPENCER LEE
386-3124 658-8311

WAS $83,900 NOW $79,900
2 ACRES, 10½% MORTGAGE, BEAUTIFUL METCHOSIN SETTING, 4 bdrms, rec. rm., 3 baths (2 halfs), large kitchen, covered sundeck. MLS. This won't last, so call now:
SPENCER LEE
386-3124 24 Hr.s

RIGHT!!
★ LOCATION. Beautiful Rockland.
★ DESIGN. A bright, economical home.
★ ACCOMMODATION. Ideal small family or retirement.
★ PRICE. $131,500.00. Good Value.
★ NOW! Call DAVID GARLICK. 592-3868
★ PACE PROPERTIES LTD. 385-1374

250 HOUSES FOR SALE

BOORMAN'S
612 Fort St. 386-7521
2045 Cadboro Bay Rd. 595-1535
BOORMAN INVESTMENT CO. LTD.

UPLANDS GOLF CLUB IMPRESSIVE CONTEMPORARY RESIDENCE WITH ENCHANTING INDOOR POOL
Situated on ½ acre, at the end of an exclusive cul-de-sac a few steps from the first tee, this unique property defies description. Approximately 5,000 sq. ft. on 3 levels include living room, dining room, den, family room, a vast hobby cum sewing room, and 4 bedrooms (separate master suite with direct pool access) plus complete inlaw or staff accommodation on the lower level. Designed for lavish entertaining the spacious entrance foyer with dark parquet floors opens onto all main rooms, the centrally located kitchen is a gourmet delight; and accessible to all activity areas. The galleried and vaulted living room with wet bar opens onto a breathtaking pool enclosure of cedar, brick and glass, with fireplace/barbecue, attached sauna, shower and change rooms, and a full outside wall of thermo store front panels slide aside allowing access to the surrounding lush gardens. Four oversized fireplaces, and extensive use of stone, brick, wood and rich wall coverings exude an air of warm casual elegance throughout.
OFFERED AT $345,000.
EXCLUSIVE
386-7521 PETER DUECK 479-9909
595-1535 Gail Weinberg 477-4467

SLASHED OVER $15,000 FOR IMMEDIATE SALE QUEENSWOOD FAMILY ESTATE 85 ACRE WITH TENNIS COURT
Offering luxurious family accommodation, this large (3774 sq. ft.) home has 4 BR's, 3 full baths, plus den and sewing room, and those other conveniences so necessary for the active family. Adjoining the kitchen is a spacious family room with sundeck, and downstairs is a lovely rec. room with stone FP as well as a billiard room and separate playroom. The secluded park-like grounds not only contain a fenced professional tennis court, but also many separate activity areas and ample space for boats, rec, vehicles etc. Now $159,900.
THIS PROPERTY IS CLEARLY ONE OF THE MOST OUTSTANDING VALUES ON TODAYS MARKET. DON'T MISS IT! EXCLUSIVE.
PETER DUECK
386-7521 479-9909
GAIL WEINBERG
595-1535 477-4467

FAIRFIELD DUPLEX
Close to Sea. Spacious 2-bdrm main suite with 2 fireplaces. Upper 1 bdrm suite has lovely view and own balcony. Tenants pay own utilities. $76,500.
OLGA ZACHARY
Off. 595-1535 Res. 592-2265

TRUE VALUE
Very well kept home on large 150'x50' lot. Quiet residential street. Convenient location between Sears and Foul Bay shopping. Close to schools, hospital. No miles of commuting to work — very homey and pleasant. Living room and dining room plus 3 bedrooms on main floor. Rumpus — entertainment room in full basement. Separate garage. $61,000.
OLGA ZACHARY
Off. 595-1535 Res. 592-2265

ARDMORE CLASSIC CHARACTER RESIDENCE
Built in 1913. But still retaining all the charm of beams, panelling and leaded-glass windows. Gracious entrance foyer, beamed and panelled D.R. and L.R. both with granite fireplaces; a library, powder room, a conservatory and a billiard room with the original Burl and Watts table, plus super kitchen. Up the open staircase to 5 very large bedrooms. Master with luxury ensuite and dressing room, also a fireplace. There is a full basement and a very wide-covered verandah around the home. It is beautifully sited on 5 acres which gives absolute privacy and land is utilized to full extent with orchard, kitchen garden, chicken coop, horse barn, cowbarn, and pastures. Priced at $279,000. Large 10¼% Mtge due 1983. BY APPOINTMENT ONLY. EXCLUSIVE WITH
GORDON ADAMS
Off. 595-1535 Res. 592-1353

OAK BAY SEAVIEWS
Cosy main floor one bedroom apartment at the "Anchorage". Close to shopping, buses, and lovely water view from the patio. Excellent Mtge — $30,000 at 10¼% due 1983. $59,900 MLS.
GAIL WEINBERG
Off. 595-1535 Res. 477-4467
PETER DUECK
Off. 386-7521 Res. 479-9909

SOUTH OAK BAY 1122 NEWPORT OPEN SAT. & SUN. 2-4
Come and appreciate for yourself this lovely 1913 home, totally charming with its spacious rooms and dark wood. It offers 3 bedrooms, den with fireplace, 2 bathrooms, family room with fireplace, and for the energy conscious, a Fisher Stove in the kitchen. Plumbing and wiring has been updated. Its location near Windsor Park, and 1 block from the marina is excellent. Offered at $132,000.
LESLEE FARRELL
592-7246
DOUG CODDINGTON
595-0795
Seaspray Properties Ltd.
595-3151

250 HOUSES FOR SALE

DUNSMUIR 388-7868

OPEN HOUSE
Sat. 1:30-4:00
No. 23 - 4391 Torquay
Imagine a 3-Bedroom home with Rec Room in full basement, Double Carport for only $59,500 in this CHOICE GORDON HEAD area. Assumable First Mortgage at 12%. This is an opportunity to own your own home at a reasonable price. It is a single Family Home in a Townhouse Development. House faces Torquay. Even the lawns are cut for you. For prior viewing contact
Richard McKenzie
479-5047 or 388-7868.

DUPLEXES
FOR TRADE
Have you always wanted to own a Duplex? NOW is your chance to trade your home on a side-by-side Duplex. We have 3 side-by-side duplexes for sale in the Glen Lake area. 3 bedrooms with spacious Living Rooms each side. Presently rented at $325.00 each side. 10% CCA on each Duplex. Owners will consider trades on any type of Real Estate.
Asking Price $90,000
For further details contact Richard McKenzie, 479-5047 or 388-7868 anytime.

10¼% 1st MORTGAGE
$42,000 at 10¼% Int. Due 1983. That's money in the Bank, if you invest in this 3-Bdrm., ½ Strata Duplex. Near Bus, shopping and Schools. Must be sold. Asking $48,000.
Bing Richards
388-7868 388-5464 Pgr. 732

LOG HOUSE
CROFTON
3-Bdrm. and Rec. room — Large living area and kitchen. Must be sold, OR EXCHANGED for House OR House and Boat. Give me a call:
Bing Richards
388-7868 388-5464 Pgr. 732

$142,000
10010-3rd Street
Sidney
½ Acre POTENTIAL APARTMENT Site. Semi waterfront with excellent seaview. Large remodelled 3 Bdrm home with 2 bathrooms. Call
Ken Iversen
656-0236.

UNIQUE
4½ Acre Central Saanich Mini-farm featuring level, fertile land and some mature Trees to make this a Park-like setting. The home is an immaculate older 2-Bedroom Cottage. Hot water heat and lovely 22x13 living room with fireplace. Full Price $135,000. CLEAR TITLE. This is a much desired property. Please call for appointment.
A. Klenman
388-7868 656-4242

MOVE IN FOR CHRISTMAS
3 Homes UNDER CONSTRUCTION Near ROYAL OAK Shopping Centre. Now is the time to select your own colours, carpets, kitchen cabinets, etc. also to work out trade or guarantee on your present home. Prices from $65,900 to $76,000. Call Leo Pigert, 388-7868 or 598-1975 or Evan Williams, 388-5464 Pgr. 745.

1023 Empress St.
This family home conveniently located close to Crystal Pool Recreation Centre has four bedrooms, two on main and two upstairs, family size kitchen, fireplace in living room. Full basement with two rooms finished. Price reduced to $52,900.
Leo Pigert
388-7868 or 598-1975

REALSPAN PROPERTIES LTD.
846 BROUGHTON 388-6454

ARBUTUS
The ultimate in executive family accommodation. This Mamic built home boasts 4 bedrooms, 3 bathrooms, two fireplaces, and a host of pleasant surprises. It is close to UVic, schools, churches, shops and bus in an area of fine homes. Lots of room for entertaining and yes it has a formal dining room too. Best of all it is in showroom condition for you to move right in. Viewing by appointment only please. New MLS.
A. J. "Sandy" Crawford
477-1561

UNIVERSITY OPEN HOUSE
SAT. 1:30-4
4082 ORION PL.
$84,500
New listing, must be sold as owner transferred. Contemporary, 3-bedroom bi-level b

250 HOUSES FOR SALE

National Trust Realtor
Hillside Mall 595-2121
3440 Douglas 382-8101

LARGE DUPLEX
$63,900
Two 2 bedroom suites, parking for 5 or 6 cars, sundeck, full basement. Low maintainance, stucco exterior, recent roof and paint. 12% assumable mortgage. This is perfect for owner occupiers. Brand new listing — see it today, call
ROB ANGUS
595-2121 Off. 474-2703 Res.

TRY NO MONEY DOWN
I have a 3 bedroom home available in a handy location near Westbrook mall. Do you qualify for the BC grant? Call
ROB ANGUS
595-2121 Off 474-2703 Res.

70 ST. GILES
Beautiful view of the Gorge from this attractive 3 bedroom full basement home on quiet cul-de-sac. Carport and drive in garage. Large secluded lot. Living room with attractive fireplace, galley kitchen and separate dining area. Unfinished rec. room with F.P. H.W. floors. Asking $76,900.
HAL BARBER 382-8101

A BEAUTIFUL HOUSE
In a high cul-de-sac of superior homes bordering Cedar Hill Golf Course, this 5-year-old home has the rare combination of functional good looks and dateless charm. Perched impressively among rock walls and sloping lawns, it offers to the family 4-5 bedrooms, 3½ bathrooms, large inviting living room with huge rock wall fireplace, entertainment size dining room, charming den with brick fireplace and additional main floor study or 5th bedroom. Step saving kitchen (beautiful cupboards) with laundry and family breakfast area. Satiny wood panelling and wall-to-wall carpeting add elegance to this lovely home.
AND — a 1,000 sq. ft. approx. of fully self-contained one bedroom "in-law" suite in the above-ground basement as well as Games Room and ample storage.
A lot of house (almost 4,000 sq. ft. in all) abounding in quality for only $147,500.
JOAN BAXTER
382-8037 Res. 382-8101 Off.

BRITISH AMERICAN REALTY LTD.

WEEKEND DRIVEBYS

1890 STELLYS $199,500
5.61 Acres of pasture with a spectacular 3,000 sq. ft. ranch style home complete with courtyard. Features include 4 bdrms, 3 bathrooms, sunken LR, Family Room. Its an excellent buy and the vendor is willing to take your present home or condo in trade.

770 WALFRED RD.
$114,900
1.5 Acres of seclusion with a gracious 5 year old two level home. The home is designed with 4 bdrms up with master suite having a fireplace and 3 pce ensuite. The main floor has a 23x14' LR with FP; 12.6x11 DR; Den; guest bedroom with bath and a large family kitchen. Vendor will carry a first mortgage at 12½ for suitable purchaser and thats a GOOD DEAL.

2824 HEATH DRIVE
TRIPLEX $69,900
This conversion triplex is in good shape, sits on a 50x140 lot and is conveniently located off the Gorge Walkway. The two upper suites bring in $387 per month, the assumable mortgage of $47,600 at 10¼ with $435.50 P.I. A good subsidy so you can live in the main floor one bdrm. suite.

1052 ROCKLAND $61,900
CONDOMINIUM
A two bedroom condo with FIREPLACE and an ensuite laundry room. The suite is in good shape, has 2 balconies, 3 patio doors and Southern exposure. Early possession possible.

2975 MILGROVE $49,900
Large accommodation at a reasonable price. 4 bedrooms, LR, big Kitchen and a 70x115 corner lot. WHY RENT? This could be the answer to your housing problems.
RANDY SMALL
LEE WROBEL
385-1431 388-6275
#654 and #865

OCEAN CITY REALTY LTD.
990 FORT ST 381-2233

TWO LOVELY ACRES
Three bedroom home with large workshop, greenhouse, one acre lovely soil and cleared. One acre light trees and bush, creek runs through property. Largely fenced. Close in, only minutes from Woodwards. New exclusive. $74,900.
598-3105 BEN GREIG 381-2233

BEAUTIFUL VIEW ROYAL
Beautiful ocean view is what you get here, from this 3 bedroom, basement home; with extra den and "unique" fireplace. Look, 31'x16' swimming pool. Not often can you buy into the View Royal district on the "water" side. Now's your chance. Hurry, and this is no sales talk. Terms can be arranged, at asking price of $72,500.
HENRY BITTERMAN
381-2233 474-2476

CEDAR HOMES
ON SECLUDED 12 ACRES
OPEN SAT-SUN 1:30-4
1490 KANGAROO ROAD
A home you have to see. Located on a sunny clearing on 12 acres. Features 2 heatilator fireplaces, custom cabinets, family room, separate diningroom, 3 baths, built in vacuum, double garage and much more. Drop in Sat. or Sun. and see or phone for appointment. Take Sooke Rd. to Kangaroo and follow the signs — ½ hour to town — Asking $139,900.
MARILYN MOORE 382-8015

DUPLEX $71,500
Close in. 2 bedrooms each side with fireplace and self-contained suites in basement. Assume $30,000 at 11½%.
CLIFTON MAK 479-0788
OCEAN CITY REALTY LTD. 381-2233

HOUSE FOR SALE
872 Killdonan. 1-4pm. Sat. and Sun. New home by builder. Parade of homes sub division off Quadra. 3 bedrooms, 1½ baths, attractive interior, large foyer, quality cabinets and carpet, electric heat, thermopane windows, 2 sundecks. Clear title home. $82,900.

250 HOUSES FOR SALE

FOR SALE
Royal Trust
477-0191
384-8001

OPEN HOUSES
SAT. 1:30-4:00
3354 HARRIET
2 storey, 3 bedrm. older home, 3 blocks from Woolco. Full low basement, large bright kitchen, din room, living room, utility, large lot, out of ground swimming pool, drapes and curtains, etc. included in the asking price of $49,900. To view call.
STAN SAGE
592-3506 or 384-8001

SEE THIS GORDON HEAD OPEN HOUSE
SAT. 1:30-3:30
3 BR Rancher. Easy care quality home. Fabulous area — 2251 GREENLANDS, off Gordon Head and Arbutus. Must sell.
GARY WILLIAMS
384-8075 pager 1414 384-8001

1377 CRAIGDARROCH
SAT. and SUN. 2-4 p.m.
ROCKLAND
Near Craigdarroch castle. Excellent character home. A real gem for your decorative imagination. Asking $89,900.
477-0191 MABLE BAKER 477-6125
477-0191 WYNNE HEITT 656-0250

1754 CEDAR HILL X ROAD.
SAT. and SUN. 2-4 p.m.
7 DAYS POSSESSION PLUS LOW INTEREST RATE MTG.
Spotlessly clean, 2 bedroom split level, insulated home on a secluded lot. Family room or 3rd. bedroom, living and dining room. Kitchen with eating area. Hot tub in back. 1½ baths. MLS. 43274. $64,900.
477-0191 SYL SHUMKA 595-1337

3930 ASPEN
SAT. and SUN.
1:30-4 p.m.
Delightful rancher in an area of prestige homes in Cadboro Bay. 1860 sq. ft. of living area and a double garage with plenty of storage space. 1½ yrs. old. 2 bedrooms, family room off dandy kitchen, separate dining room. Nice sunny rear garden. Exclusive listing at $139,500.
MERYLE and CHES HAYS
477-0191 721-3727

1547 MONTEREY
SAT. and SUN. 2-4 p.m.
What you have been looking for. Assumable financing — convenience — old world charm — 3 bedrooms — den — updated kitchen — large gracious rooms. All this in Oak Bay. $89,900.
RUTH CROSLAND
477-0191 595-5677
477-0191 JOAN FRASER 479-6663

1910 CASA MARCIA
SAT. and SUN. 2-4 p.m.
WHAT'S IMPORTANT WHEN BUYING A HOME?
The district of course and the home naturally — and here we have a super combination. In Grandview, nestled among better homes, this 3 bedroom home has class. 3 bedrooms, 2 baths, rec room, super kitchen and bright sunny living and dining rooms. All newly decorated. Sea glimpses and large lot. $89,900.
477-0191 JOAN FRASER 479-6663

401-1050 PARK BLVD.
SAT.-SUN. 2-4 p.m.
A hot new listing that will be sure to please; if you're in the market for a 2 bedroom condo. This attractive unit is in an excellent building with a 'close to everything' location — opposite Beacon Hill park. Immediate possession can be arranged and priced to sell at $56,500.
477-0191 DAN NASH 477-2078
384-8001 VIC GOERTZEN 477-0217

911 WOODHALL
SAT.-SUN. 1:30 p.m.
$116,000
This new 3 bedroom 2½ bath home with over 2400 sq. ft. of living space features bright kitchen with built-in range, oven and dishwasher, family room off kitchen warmed by Franklin stove, library loft overlooking large living room with floor to ceiling rock fireplace plus a mortgage of almost $80,000 at 11% to qualified purchasers.
477-0191 ROB FRASER 479-1062
GORDON SPACKMAN
477-0191 477-7085

FANTASTIC VIEWS
Drive-by 240 King George Terrace, then call to view this excellent family home. 3 BRS on main and 1 down plus large new rec. room with F.P. Family room with F.P. off kitchen. Choice property with excellent parking at rear. MLS. View with
HAZEL CAMPBELL
598-3594 or 384-8075
Pager 1260 or 384-8001

3 BEDRM FOR $34,900
Townhouse with Living room, dining, kitchen, laundry room and 2 pce. bath on main, bedrooms and 4 pce. bath up. Good inside storage and four appliances, swimming pool facilities, etc.
595-2062 DEREK WICK 384-8001

PROTECTED OCEANFRONT
12 mile circle. Your own marine railway and boathouse. Excellent dock. Heated swim pool. Very large living room and fireplace. It's a beauty and priced under $100,000. Terms.
DAR GARSIDE 384-8001

INVEST NOW IN BEAUTIFUL BROADMEAD!
1) Great Living! Great Value! Surprisingly light, bright and open almost new home with large living room, dining room and kitchen facing east. Large foyer for objects d'art display, 3 bedroom and 3 baths and one on each level. Double carport and good turn around space. $128,000.
2) Compact Charmer! New! 2 bedrooms and 2 baths on main. Family room off colourful kitchen. Excellent financing — $72,000 at 10¼% can be assumed or paid out. Well priced at $119,000.
3) Cedar. Contemporary. Designed for those liking the unusual. Ranch plant flooring, lots of windows for light and sun. Main floor — has bedroom and bath as well as one down and 2 more up. Intriguing layout. $125,000.
CALL NOW FOR VIEWING.
JEANNIE DEWHURST "The Realtor Who Believes in Broadmead" 658-8980 or 384-8001.

ATTRACTIVE IN EVERY WAY!
No step rancher in Prime Gordon Head. Needs some decorating but priced accordingly. Good 10% mortgage of approx. $54,000 and vendor will carry a second. Asking $108,000. Cal now and move right in. JEANIE DEWHURST 658-8980 or 384-8001.

SEE THE SEA
from the living room and master bedroom of this unique contemporary home near Swartz Bay. Secluded 2-acre property. Now only $115,000.
JEANNIE DEWHURST
658-8980 or 384-8001

STARTER OR RETIREMENT
On Scott Street close to Sears. Now only $44,000.00. Fireplace in LR, 3 bedrooms.
JEANIE DEWHURST
658-8980 or 384-8001

250 HOUSES FOR SALE

FOR SALE
Royal Trust
477-0191
384-8001

LONG, LOW LOVELY BRENTWOOD
Peaceful country setting on 1.2 acres. 3 bedroom bungalow, 2 baths, full basement. Worth driving by. Asking $79,000. MLS.
477-0191 MABLE BAKER 477-6125
PETER TER VEER
384-8001 479-1588

ONLY $59,900
3 bedrooms, large kitchen with eating area, large rec. room, finished utility room plus workshop all located on mature landscaped lot. Drive by 1080 inferurban and arange to view this tidy home today.
GORDION SPACKMAN
477-0191 477-7085

NEAR COMPLETION
2-3 bedroom homes in high central Saanich. PLus good sized living, dining rooms and family room off kitchen. 3 bath facilities and double garage located on private pan-handle lots. Choose your own colours, carpets and light fixtures. Realistically priced at $75,000. To view, exclusive listing call
477-0191 GORDON SPACKMAN

1) VIEW ROYAL — $60,500.00. 2+1 BR Handy, Dandy Lg. Lg. rooms — Lot and super garage. Owners have bought. Let's go!! New MLS.
2) PEACE ON PENDER ISLAD. 2.4 acre — 900 ft. of the best waterfront plus country home and out buildings. Appts. only.
3) A GENUINE FIND for $79,900. 4 BR Immaculate nearly new family home, in mature quiet area of SIDNEY. Just listed.
4) TO THE TOP, NOBHILL!!! Owner built family home plus 2 BR 1st. quality cottage on 1 acre. $140,000. Appts only.
To view any of the above call.
GARY WILLIAMS
384-8075 pager 1414 384-8001

INTERURBAN
$39,900.00
Fix her up. 2 bedroom, no basement home large Rec. Room, needs work. Call.
PETER TER VEER
479-1588 or 384-8001

BRENTWOOD ESTATE SALE
$79,900
Super value. Total seclusion. 1.01 acres of sloping land. 3 bedroom, full basement home Open to offers, call
PETER TER VEER
479-1588 or 384-8001

LAMBRICK PARK
4 bedroom Medalion split level. Close to all levels of school and local sports centre. A must see for the family that wants to live in a quality built home close to all activities. Asking $94,500. View by appointment anytime.
477-0191 JACK MOEN 658-5448

BYRON PRICE & Associates Ltd.
202A-2046 Oak Bay Ave.
592-5454

OPEN HOUSE
1536 BYWOOD PLACE
(off St. Charles — Rockland area)
Sat. & Sun. 1-4
Excitingly different residence in a prestige location. Peninsular living room has floor to ceiling granite fireplace. Separate dining room. Large kitchen with family area. Mahogany finished den with adjoining hobby room. Deluxe master bedroom with dressing room, en-suite and balcony. "Observation Tower" with sea view. All in all a home of distinction with an aura of pride of ownership. Price $165,000. Don Bacon in attendance. 592-5454, Res. 595-6588.

OPEN—SAT. IN-LAW? 533 WARREN
1:30-4. Large $52,000 at 12½% assumable 1st mortgage due Sept. 1981. Plus developed basement to accommodate in-laws and help finance the mortgage. Fully insulated with double windows, excellent condition and immediate occupancy. Ideal family home in a superb neighborhood and within walking distance of all schools. Asking $75,500. Exclusive 388-5555 (24 Hrs.) Chummy Crabbe 479-7998 (Res.).

SUNRISE 595-3341

SOUTH OAK BAY
Early 1900 Character home with Architect's modern touches throughout. 4-7 bedrooms depending on how you utilize the rooms. 4 bathrooms, including master bathroom complete with sauna. This extremely artistic home situated on a choice piece of real estate at
1472 ST. DAVID
is available for viewing from 2 until 4 p.m. daily. $139,500. Exclusively listed with Mrs. Dove Jeanes at 598-1000 or 595-3341. Agents welcome.

Knowles The HOME Team.
384-8101
GORGE AREA
$67,500
Clean well maintained family home of 1350 sq. ft. of finished living area, features a remodelled kitchen with teak cabinets and built-in dishwasher, an L-shaped living, diningroom with a floor to ceiling used brick fireplace. Three bedrooms on main level with 4th bedroom and games room down.
A friendly neighbourhood close to schools of all levels round off this new MLS.
Hurry this home won't last long: to view call
BILL KNOWLES
384-8101 or 656-3779

SEAVIEW 1700 SQ. FT.
3 bedroom home, plus basement, looking onto Race Rocks, Port Angeles and mountains. 3 full luxury baths, seperate family room, eating nook and sunroom interconnect onto open sundeck. Features vacuum, intercom, thermo windows, heat warm rock fireplace. 2x6 R20 insulation. Partially landscaped 95x150 sq. ft. lot. Builder Cottyn Construction, 3952 Circle Dr. 478-3706. Open for Sunday viewing. Paint and carpets your choice. $97,500.

250 HOUSES FOR SALE

DFH
D. F. Hanley & Associates Ltd.
1557 McKenzie 477-7284

10⅞% MORTGAGE Plus "SEAVIEWS" On This
Beautiful Cadboro Bay home with 3 bedrooms, Den, 3 bathrooms, family room, 2 car carport plus turnaround. Bright Kitchen with appliances; formal Dining room, 3 fireplaces. All this plus a care-free lot with 3 phase sprinkler system for $169,900. For more information or a personal tour, call:
Harvey A. Simons
477-7284 (Bus.) 477-2977 (Res.)

HOME & LOT DIRECTORY
IN COLWOOD
Direct from Builder
New homes from $58,900. Features include thermopane windows, fireplace, FA electric furnace, extra insulation, eating area in kitchen and much more. All homes carry a 5 yr. warranty.
Building lots available in excellent locations. Hilltop or close to ocean. Ideal for custom building.
Character 2 storey home in excellent condition. With formal foyer, separate dining, fireplace in living room, large main floor master bedroom with fireplace. 2 big bedrooms in upper level. Full and open basement. Mgt. of $54,000. at 11¼%. Definitely a home to view.
FOR MORE INFORMATION PH. KEN MILLAR 478-1721 or 384-8075 PAGER 519 ANYTIME

RIDLEY BROS.
DEVELOPMENT CO. LTD.
MEMBER VICTORIA H.U.D.A.C.

Century 21 WESTERN HOMES LTD.
1037 Cloverdale 386-3494

RELAXED COUNTRY SETTING
OPEN HOUSE
SUN. 1:00-4:00 P.M.
4544 ROCKY PT. ROAD
Brand new ½ strata duplex just off Happy Valley Road. Features 1200 sq. ft., 3 bedrooms, full insulation, easy care aluminum siding, thermopane windows, heatilator fireplace and plush carpets throughout. Immediate possession. DAVE DOLLMAN 386-3494 (24 hrs.).

SUPER GLANFORD SPLIT
Ready for Xams! Attention to detail and great construction are delaying the final completion but we'll be ready by Dec. 1st. 3 Bdrms, 2 baths, finished den and family room. $75,900. MLS. TERRY SMOLLETT 386-3494 (24 hrs.).

SWINERTON'S
REALTY WORLD
OPEN HOUSE
SAT., 1:30-4:30
MUNNS RD. and WOODRIDGE CLOSE COUNTRY
WELL BUILT, PLANNED AND MAINTAINED NEWISH 3 BEDROOM, 6 ROOM BUNGALOW WITH FULL HIGH BASEMENT CONTAINING A COMPLETE 3 ROOM SUITE WITH OWN ENTRANCE. ALL THIS ON 2 SECLUDED ACRES GIVES YOU THE COUNTRY GENTLEMAN LIFE WITH CITY CONVENIENCES AND LOW OVERHEAD. COME, LET ME SHOW YOU. ONLY $96,000 MLS.
KEN WALTERS
385-2481 (24 Hrs.)
Swinerton, Stewart Clark, Ltd.

Victoria Realty LTD.
386-3585
$64,900
High Interest
Rates needn't be a barrier! 1 with just $6,300 down, monthly payments of $585 PRINCIPLE, INTEREST AND TAXES, possible for this IMMACULATE 3 bedroom stucco bungalow in the popular GORGE area. 4th bedrm. and rec rm down in the high daylight basement. Beautifully LANDSCAPED 150 ft. deep lot. More information from 386-3585 or res. Jack Lidstone, 477-9262, Jack Kennish, 479-2166.

Fairfield Realty Ltd.
WILDERNESS PARK
$64,900
ASSUMABLE 12% MTGE.
Attractive 2 or 3 bedroom stucco bungalow on a double sized lot with Olympic, sea and city views. Large garden shed cum workshop and a covered patio. Excellent young family home. Try your down payment and call Tony Brogan 388-6275 pager 2471 or 383-2244.

SEABOARD PROPERTIES LTD.
DELUXE
Is the only way to describe the condition of this spacious 4 or 5 bedroom, thermopane, aluminum siding home. Massive rec room, garage, carport, etc., etc. One block from Marina. Only $83,500. Call:
652-1141 TOM EVANS 652-2620

250 HOUSES FOR SALE

BLOCK BB BROS.
See Our Weekly BESTSELLERS CATALOGUE

PENINSULA DELIGHT
Beautiful, Bavarian, custom designed chalet nestled on 90 acres of woodland. Features a large, circular, sunken conversation area which serves as a cosy family gathering place. Also contains three bedrooms, sauna, billiards room, family room. Entire house is well insulated. $124,900.
ROB and SUE FUKUSHIMA
386-3231 598-5245
BLOCK BROS. REALTY LTD.

"LITTLE WHITE HOUSE"
Cosy, well-kept home enclosed by white picket fence situated on easy-care lot. Suitable starter home for family needing 3 bedrooms and large kitchen. Living room features fireplace for winter evenings. Workshop downstairs for dad and single garage. $57,500.
ROB and SUE FUKUSHIMA
386-3231 598-5245
BLOCK BROS. REALTY LTD.

UPLANDS
Gracious home situated on approx. 1 acre lot. 5-6 bedrooms, 4 bathrooms with sauna. Elegant living and dining rooms opening onto private garden. Large family kitchen, cosy den with teak parquet floors. Asking price $325,000. This home is listed exclusively with:
MARY ANN WALDMANN
386-3231 477-5759
BLOCK BROS. REALTY LTD.

780 ROYAL OAK AVE.
11% assumable mortgage due in '82. LARGE LOT, 3 bedrooms, laundry room off kitchen. All completely redone in the last year. Call me for more details.
MARY ANN WALDMAN
386-3231 477-5759
BLOCK BROS. REALTY LTD.

the Permanent For Sale
3647 SHELBOURNE 477-0141
LARRY BROOKS—MANAGER

OPEN HOUSE
SAT. and SUN.
1:30-3:30
4724 TREETOP HTS.
Charming Cordova Bay home set among trees and shrubs with valley views. 27' LR, sep. DR, large sundeck. 2 baths. Only 10 yrs. old. View with ELSIE O'BRIEN 477-0141 OR 477-5470. MLS.

OPEN HOUSE
SAT. and SUN. 2-4
2005 MELVILLE
SIDNEY. View this attractive, new home in a quiet, select area of Sidney. 2 BR's, full bath up, 1 BR and 2-pce. bath down. Large LR with FP, sep. DR. Uniquely-developed sundeck with peaked canopy provides a restful haven year round. Laundry room and large wkshp in basemt. All located on a tastefully developed 70x125 lot with circular driveway and ample parking. Priced right at $66,500. MLS. For private viewing anytime please call:
BUNNY SIMONS
477-0141 477-1449
ART LAWRENCE
477-0141 477-9313

TOWNHOUSE
$45,500
Excellent 3-BR home with full basemt. 2 baths. Cosy and comfortable. Only 3 yrs old. MLS. Hurry! Call: ELSIE O'BRIEN AT 477-0141 OR 477-5470 DAY OR EVENING.
THE PERMANENT

HENDERSON REALTY LTD. 385-9741

OPEN HOUSE
Sat. and Sun. 2-4
JOHN DEAN PARK
$149,000
8832 Moresby — New modern family home with panoramic view of Straits and Islands. 3 bedrooms, three 4 pce. baths, living room with FP, separate dining room, cabinet electric kitchen with eating area, family room, built-in vacuum and intercom. Lots of sundeck, double carpot — on ½ acre. For further information call anytime. 385-9741 or BOB GIBSON 658-5153.

SOOKE
$47,900
12% mortgage available here, and a nice modern 2 bdrm bungalow, with fireplace as well as carpot and separate double garage/workshop. All fenced, .8 acre lot. MLS. Hurry on this!
GLENN NICHOLLS
385-9741 598-7689

ATTENTION BUILDERS
Large duplex zoned lot 60x124.1 with rentable older house on property. Firm $40,000.
Howard Tomlin
477-1327 or 385-9741

PRE 1912 — $89,900
948 OLD ESQUIMALT RD.
3700 sq. ft. of fine home on 17,000 sq. ft. lot. Close to transporation, shops, and entertainment facilities. Features 4 bdrms., 2 baths, high ceilings, fine woodwork and the closed fireplaces of the era. Large assumable 12% mortgage available. This home and views must be seen to be appreciated. For viewing please call — W.B. HEMMINGSEN 592-4479.

VIEW ROYAL BY OWNER - $72,500
Secluded 3 bedroom post and beam cedar home on .45 acre, off View Royal Avenue. Large living room has 20 feet of picture windows and attractive stone fireplace. Full basement with 4th bedroom or TV rec room, and workshop. Wall to wall carpet, double insulation and double glazing throughout. Wrap around sundeck. Attached garage and high carport suitable for trailer, with double driveway. Greenhouse, garden and fruit trees. 479-1275

$50,000 BY OWNER
Nearly new 3 bedroom bungalow in Sidney. This all electric home has double windows, and large utility room. Also, patio and garden shed. May take travel trailer or small mobile home in trade, 656-3677 evenings or weekends.

$59,900. 870 LAMPSON. TWO bedroom house, basement, fenced. 385-9893.

250 HOUSES FOR SALE

Century 21 MAYFAIR REALTY
Mayfair Centre
386-2955

OPEN HOUSE
SAT. 2-4 P.M.
1740 JEFFERSON
11¼% MORTGAGE
Gordon Head, 1262 sq. ft. on main. Quiet cul-de-sac near Lambrick Park. 3 bedrooms on main - master ensuite. Kitchen with eating area. Large living room with slate fireplace, and larger than average dining room. Roughed-in rec. room and fireplace, 2 pce. bath down. Best of all - approx. $53,000 mortgage at 11¼% per annum. Listed at only $89,500. Exclusive with LOU BLOOMFIELD, 386-2955 or 477-0432, PETER SYKES, 386-2955 or 382-3216.

SIDE X SIDE DUPLEX
2 well kept clean units with 2 bedrooms each side. Large kitchen with eating area. Strata title possible. Priced at $71,900. KIMENG, 386-2955 or 477-9439.

GORDON HEAD NEW HOME
Will be completed by new year. 3 level split with over 1800 sq. ft. of finished area. Act now so you can tailor the home to your own taste. Priced at $86,900. Call KIM ENG, 386-2955 or 477-9439.

BROWN BROS on LANSHARD
"People Helping People"

PORTAGE INLET
30 KINGHAM PL.
APPOINTMENT ONLY
Well-built 3-bedroom stucco home. Attractive living room with fireplace, dining room, Oak floors, 4-pce. bath. Full high basement with large rec room. Quiet residential area. $65,000. Exclusive with
CEC PEARCE 658-1050

HILLSIDE/COOK
1254 BASIL ST.
Quick possession. Popular district. Older stucco home with 2 bedrooms on main plus 30x12 room up. Attractive living room with corner fireplace. Full basement. Oil heat. Dr-in garage. Easy-care lot. Asking $59,500. Exclusive with
CEC PEARCE 658-1050

A SUPER WORKSHOP
With this immaculate 4-bedroom home in Langford. Stucco exterior, panelled living rm. and dining rm., bright spacious kitchen, large utility room with toilet, three bedrms. and 3-pce. bath up. $57,000.
JIM McNAUGHT 592-0285
JOE RICKARD 656-1628
or 385-8771 (anytime)

TOWN AND COUNTRY REALTY
3577 DOUGLAS 382-7276

5 ACRES GREENHOUSES FARMHOUSE
Asking $175,000
Here is a great opportunity for an industrious individual. Situated within 5-miles of city this property offers an opportunity for someone interested in developing a profitable nursery business, or perhaps as a garden centre. There is 4450 sq. ft. of heated greenhouses plus ample land for growing. The farmhouse is in need of repair but is quite livable. The wiring, plumbing and heating system are relatively new. This sloping land offers a lovely view of the mountains and surrounding farms. Nice treed area for a future building site. Drive by but please DO NOT DISTURB the owner. 4671 WEST SAANICH ROAD. Exclusive listing. To view — Call B. Lawless 477-0448, J. Webber 658-5977 or office 382-7276.

P.R.B
P. R. BROWN AND SONS LTD.
ANOTHER GEM
OPEN SAT. 1 to 5
331 Arnot, a no through street near Fairway Market and Gorge Park. 2 BR (3rd dn.). Well renovated. Large sep. garage. Have a look Sat. Only $54,500. ML.
ROY ANDERSON
477-5057 385-3435

CITY
Beacon Hill Park Large, older home in the Fairfield area. Land is zoned for medium density attached dwelling. Asking Price $80,000.
385-3435 JOHN EVANS 477-4452

OAK BAY
Close to the village. 2 bedrooms with a full basement, living room, separate dining room and a large kitchen. Asking Price $65,000.
385-3435 JOHN EVANS 477-4452

MUST SELL
Ideal location! No through street near Shelbourne shopping centre. 2 BR., full basement. Well renovated kit. Retirement special. $53,900.
ROY ANDERSON
477-5057 385-3435

NEW HOMES GORGE AREA
2800 BLOCK COLQUITZ AVE
2 new homes with Earthy toned stucco finishes and some wood siding, both 3 bedroom, 1½ bath, fireplaces, thermo windows, sundeck and full basement, fully landscaped yards. Starting at $75,000. Will also build to purchasers taste 1576 sq.ft. rancher in same subdivision. Inquiries Paconla Investments Ltd. and Zulu Construction Ltd. 388-9644

BROADMEAD
4505 Carolwood Crt
OPEN HOUSE
1-4 SAT. and SUN.
Modern rancher, 1698 sq. ft., sunken living room with fireplace, separate dining room, kitchen with adjoining family room plus fireplace and secluded patio, 2 bedrooms, 2 bathrooms, spacious entrance, double garage. Quality throughout. Ideal retirement. Immaculate. Asking $116,500 for quick sale. Phone 658-1102 (Owner).

250 HOUSES FOR SALE

NEWER HOME
$78,000
BANK & BRIGHTON
This meticulous home offers solid construction, is 5 years new, has 100 amp wiring, proper insulation, and makes excellent use of available floor space. In 1485 sq. ft. of finished area, it has 3 bedrooms, 2 bathrooms, a finished rec room with bar, finished laundry room, and a work bench area. It offers excellent in-law potential with separate entry.
The smaller easy to care-for lot provides fruit trees, raspberries, and "producing" grape vines (42 lbs. last year!) Location is close to the Oak Bay Ave. shops and buses. Asking price includes fridge, stove, washer and dryer. Don't hesitate. Call to view.
LESLEE FARRELL
592-7246 or 388-5464 Pg 665
Seaspray Properties Ltd. 595-3151

VERY SPECIAL
"GEODESIC DOME HOME
OPEN HOUSE
SUN - MON NOON TILL 5:00
AT 1040 SUNDANCE DRIVE
(Turn left off Happy Valley Road to Glen Forrest Rd., follow signs to SUNDANCE DOME.)
SOME INFORMATION
HEXEGON BASE — GEODETIC CONST. 3 Levels over 3000 sq. feet finished living area. Cedar exterior, well constructed (time and patience). 4 bedrooms (ensuite), intercom, vacuum system, quality carpets, central fireplace, air circulation system, deck off second level. Custom wood finishing, sauna, some triangular windows. Air circulation system. 40 foot circular pond, Rangy 3.07 ACRES, quiet Secluded.
If you haven't seen a dome, drop over on Sunday or compare your own Dome. NEW LISTING. Priced below appraised value at $99,900
CHUCK FARRAR
CENTURY 21 SUBURBAN REALTY (1978) Ltd.
Office phone 478-8316

ROCKLAND CUL-DE-SAC
1755 sq. ft. on one level, living room with FP, separate DR. Convenient laundry room off kitchen, den with sliding glass doors onto patio. 3 BR and large sundeck, excellent off-street parking and landscaped garden. Offers on $120,000. To view call:
PAULINE CASS
598-1448
388-5464, Pager 705
SEASPRAY PROPERTIES LTD.
595-3151

OPEN HOUSE
BRENTWOOD
Saturday, Sunday, Monday, 1-4
1135-37 Damelart
By builder, strata-duplex units, with over 1670 sq. ft. of superior accomodation, in a area of new homes. Choice of 3 or 4 bedroom units, 1½ baths, family rooms, fireplaces, sundecks, carports, large lots. Priced from $64,900 to $68,900. 384-4549, 477-2686.

STARTERS
Your choice of over 35 starter homes from 3-6 bedrooms, all areas, as low as $1.00 down. For complete details call:
R. W. RHODES
479-9241 or 382-8101
National Trust (Douglas)

BY BUILDER
Contemporary home in Brentwood Bay. Over 1750 sq.ft. Lots of extras. Assume existing mortgage at 11¾%, 10% down on asking price of $74,000. To view call 656-6775 or 652-3211.

BY OWNER MUST BE SOLD!
$49,900
POSSESSION FROM NOVEMber 15th, 16 years old, 4 bedrooms, 2 bathrooms, full high basement, finished rec room, zoned apartment, qualifies for B.C. Grant, no commission to agents. 384-5334.

DIRECT FROM OWNER
University area, attractive 3-bedroom full-basement home, living room with fireplace, rumpus room, extra bedroom in basement, newly decorated, fenced rear lot, immediate possession. Asking $79,000. 477-5617.

FAIRFIELD
BY OWNER - $89,599
Character 4-bedroom home, one block to Beacon Hill Park and the beach. Good first mortgage at 11½%. Drive by 62 Cambridge and phone 382-0175 for appointment.
NO AGENT PLEASE

NEW HOME
ENERGY EFFICIENT
Brentwood, 1248 sq. ft. home, with ground floor family room. 3 bedrooms, 2 baths, double car garage. Quiet street. Close to shopping and schools. Lots of extras. Time to pick your colours. Asking $72,900. For details call 652-3516.

Direct From Builder
$55,900
3 bedrooms, carport, thermopane windows, heavy insulation. Fireplace with fan heatilator. 5 year Warranty. Phone Mike 656-4066 or Vic 656-4003.

FAIRFIELD-ROCKLAND, FAMily character home has a large living room with beamed ceiling and walls, original bench-fireplace, dining room, remodelled kitchen and enclosed front porch. Three spacious bedrooms upstairs, with lovely stained glass. Utilities updated. Large lot. $83,500. 382-2010.

$49,500
Neat 2-bdrm with partial basement. Quiet rural area, close to bus. Assumable 10½% mtge. to qualified purchaser. MLS.
Gail Jenkins 478-6458
VIDCO 388-4232

SEARS AREA
New under construction - Ready for occupancy early December. 2 bdrm. no basement bungalow. Top quality construction. For further information contact S. Fioritti Construction Ltd. 658-5356.

COOK-FINLAYSON
OPEN SAT-SUN, 2PM-4PM.
1312 LANG ST.
By owner, $51,000. 2-bdrs, cozy LR with cedar panelling and FP. Kitchen with eating area. Large separate garage. 382-3588. No agents please.

SAANICHTON BY OWNER, new 3 bedroom detached townhouse. Electric heat, thermopane windows, utility room, bright roomy kitchen with bay window. W/W, 1½ baths, carport, asking $49,000. Large assumable mortgage, 10¼%. To view call 652-5688

OPEN HOUSE BY BUILDER
1-4 PM. SATURDAY-SUNDAY.
4195 Keewatin Pl. in north Quadra. Super energy saver, 3 bedroom rancher. Asking $85,000. Phone 658-8413.

250 HOUSES FOR SALE

Canada Trust Realtor

CENTRAL SAANICH
3-year-old home over 1600 sq. ft. on main plus finished downstairs. Large COUNTRY KITCHEN with family room, 4 or 5 bedrooms, 3 baths, sauna, built in vacuum, rec with WET BAR, garage plus large workshop. Approx. ¾ of an acre.
For viewing call:
KRIS GUDJONSON 721-3571
FRED LERCH 479-0428
Office 595-5131

10 MILE POINT BEAUTY
An individually designed 4 bedroom executive home on a large secluded lot. Marble floored foyer with 2 coat closets and 2 piece washroom off. Living room with elegantly panelled walls and beamed ceiling. French doors to sunken garden. Panelled dining room with door to rear garden. Family room with fireplace and built in bookshelves with door to private garden. Modern, convenient kitchen with loads of cupboard. Service door to attached garage with workshop and storage. Circular staircase to landing with glass door to balcony, large linen closet and 4 piece bath. 3 bedrooms (one ideal as a sunroom for the indoor gardener) plus master bedroom ensuite, sunken tub and walk in closet. Studio or study with built-ins and door to large sundeck. Valued at $136,000 in 1977 by professional appraisers. Appraisal available for inspection. Sale by owner. Phone 721-5072.

GARDNER REALTY Ltd.
895 Fort St. 385-7744

3 BEDROOMS PLUS BSMT. SUITE
New on the market! Located in an area of good family homes, this 3 bedroom home has an "L" shaped livingroom diningroom, with washer and dryer hook up in the kitchen. The self-contained 1 bedroom suite has an outside entrance, separate meters with electric heat. Large lot 60'x156' average. House now rented for $400. plus $200. for suite. Asking $71,900. Exclusive with
385-7744 Martin Battle 598-6605
385-7744 Cliff Salmond 477-3626

WHITTOME'S
OPEN HOUSE
2483 Hazel Street
Sat., 1:30-4:00
SOUTH OAK BAY
3-bdrm. home featuring living room with fireplace, separate dining room, large kitchen, full basement with extra room and fireplace, all situated on easy-care lot, on quiet street. Close to golf links, transportation, etc. Offers invited on an asking price of $79,500. For more information or prior viewing please call:
388-4271 Ted Wilkinson 384-3944
388-7271 Oliver Douglas 598-3926
Member Relocation Service
Coast to Coast

WHITTOME'S
ROYAL OAK OFFICE
479-1667 (24 Hrs.)
3 BR — $54,900
Tastefully renovated home on large 180' 40f in Saanich West. FAMILY kitchen with separate dining area, living rm. with beautiful firepace and a den, study or sewing room. Lovely sundeck and concrete patio. Close to schools, stores and transportation. MLS.
479-5761 DOUG RELF 479-1667
Canada Wide Executive Relocation Service

Montreal Trust

OPEN HOUSE
1415 GRANT
SAT. 2-4 P.M.
Attractive 1000 sq. ft. bungalow. 2 bedrooms up - one down in the full high basement - large lot. Asking $59,900.
386-2111 A. D. WHEELER 477-4789

10¼% 1ST MORTGAGE
Living room features a floor to ceiling bay window. Sundeck off formal dining room with buffet built-in. This 7 year old home features 2 fireplaces, 3 baths, 4 bedrooms, family room and a billiard room. Large kitchen with eating area. $55,000 at 10¼% assumable 1st mortgage. $78,500.
381-3131 Kent MacLeod 595-4273

REALTY WORLD
MacLeod & Associates Ltd.
381-3131

DUPLEX
$57,900
Let the rent help with your Mortgage pay

253 COUNTRY HOMES and PROPERTIES

A.E. LePAGE WESTERN LTD. REALTOR

WESTWARD HO!
Charming, 2-bdr bungalow on 1 plus acre lot near sea, available to persons seeking solitude with selectivity. Serious prospects only please! $69,500. LOU VILLENEUVE 477-7121 or 384-8563.

SPANISH EXECUTIVE
Fascinating, elegant home designed for entertaining in style. 3 large BDR, 4 baths, formal DR, masterpiece kitchen-family area. Luxurious throughout and set on over 2 acres of country landscaping. Not inexpensive but fairly priced at $138,000. LOU VILLENEUVE 477-7121 or 384-8563.

256 WATERFRONT PROPERTIES

OCEAN CITY REALTY LTD.
990 FORT ST. 381-2233

2885.3 FT. Waterfront Parksville
26.58 acres. Beautiful beaches. Gently sloping land with a boat ramp in. Presently used as mobile home and transient trailer site. All services in. Its a gold opportunity for a developer.
CALL LEN LEDOUX
381-2233 382-9852

YOUR OWN 2 BEDROOM COTTAGE $20,000 FULL PRICE
Across the road from the most beautiful beaches in Vancouver Island at Qualicum. These cottages come fully furnished right down to your knives and spoons. These must be sold as a group purchase. Call Len Ledoux for full details at
381-2233 382-9852
OCEAN CITY REALTY LTD.

SOUTH OAK BAY WATERFRONT LUXURY CONDOMINIUM
Prime, genuine WATERFRONT location, a short walk from OAK BAY BEACH HOTEL and MARINA. Large living room with fireplace, dining area, with magnificent sea and island views. Full sun and view balcony with South and East frontage. Fully equipped kitchen. 2 spacious bedrooms, 2 full bathrooms. Sauna, games room, workshop. EXCLUSIVE. $169,000.
TED WALFORD
Residence Office (24 Hrs.) Office
598-1420 477-1841
Block Bros. Realty Ltd.

WANTED — I have an out-of-town purchaser wishing to purchase a waterfront home or lot in the Oak Bay-Ten Mile Point-Queenswood-Gordon Head or Cordova Bay areas. Maximum price $300,000. Possession at the convenience of the vendor, up to August 1980. If you have contemplated selling please call:
IAN BOORMAN
Off. 595-1535 Res. 592-3335
BOORMAN INVESTMENT CO. LTD.
2045 CADBORO BAY RD.

PROTECTED OCEANFRONT
12 mile circle. Your own marine railway and boathouse. Excellent dock. Heated swim pool. Very large living room and fireplace. It's a beauty and priced under $100,000. Terms.
DAR GARSIDE 384-8001
ROYAL TRUST CORP.

REDUCED TO $42,500
10.8 acres with frontage on Poirier Lake. Approx. 3 miles from Sooke on Otter Point Road. Secluded and wooded. Call:
DAVID SCOTT — 385-3435
P.R. BROWN & SONS LTD.
762 Fort Street

DEEP COVE WATERFRONT PRICE REDUCED
From $110,000 to $106,000
3 bedroom plus home
Possible in-law suite
CALL 656-7051

BY OWNER, SAANICH INLET waterfront, versatile, 2-family home. $149,900. Call 652-2008 or 656-6612.

PROSPECT LAKE, 123' waterfront, landscaped, beautiful view with 4 room cottage. 592-3669.

258 CONDOMINIUMS

REALSPAN PROPERTIES LTD.
846 BROUGHTON 388-6454

BURNSIDE AREA
$23,500
Two bedrooms, self-contained laundry room, hardwood floor with wall-to-wall carpeting in living room and dining area, is available in this 920 sq. ft. residence at this low price. Why pay high rent when you can own. For viewing call:
JOHN F. COLWELL
592-9828

ROYAL WOODS
214-1005 McKenzie Ave.
$32,000
A C.C.A. studio apartment consisting of 658 sq. ft. with stove, fridge and dishwasher. Bedroom can be attractively closed off. Rec facilities, swimming pool and swirl pool, lounges, workshops, games room, library and tehnis court. Assessments of $33 includes heat and hot water. Where can you beat this.
For an appointment call:
LAURIE COMO
388-6454 (479-1179)

COME TO OUR WATERFRONT CONDOMINIUMS
630 SEAFORTH AVE
Featuring 2 Bedroom STRATA UNITS - $75,000 to $99,000. Situated on a 1.6 secluded, treed site with the balconies often only 15' from the city's waterside promenade (Capital City beautification project) Luxurious flexible floor plans - 1100 sq. ft. to 1224 sq. ft. Picture yourself gazing at the moon path on the water, or watching the ships entering the inner harbour, or watching seals and waterfowl. - 2 Bedrooms - 5 Rm apartments. Heat and hot water and parking - also sauna and whirlpool. And for owners who travel there is rental management, and 10% Capital Cost Allowance.
DICKIE AGENCIES LTD
382-4312 or 382-8239

QUIET AREA
Close to bus line, just a few minutes to town. Well kept, spacious, 2-bedroom unit. Excellent appliances including dishwasher are included. Low monthly assessment, 11¾%. Assume the mortgage. Only $38,500. MLS.
385-7744 ART STREIGHT 388-6275
PGR. 882
GARDNER REALTY LTD.

258 CONDOMINIUMS

HIGH! QUIET! SPACIOUS!
TOP-FLOOR, TOP-QUALITY, EXTRA LUXURY TOUCHES, EN-SUITE MASTER BEDROOM PLUS DEN; LARGE, CARPETED DECK, AND ATTRACTIVE WORDSLEY ST. LOCATION MAKE THIS PROBABLY OUR MARKET'S BEST $42,900 MLS BUY. EASY FINANCING AND LOCKED, UNDERGROUND PARKING PLUS IMMEDIATE OCCUPANCY TOO! DETAILS, DICK BATEY, 592-4607.
KER & STEPHENSON LTD.
385-3411

ALL STAR REALTY LTD.

SPENCER CASTLE
Featuring:
—2 Bedrooms
—two 4 pce. baths
—concrete and masonry construction
—garden setting
—guest rooms, sauna and swimming pool in the castle.
—secluded garden setting.
From $87,000
2930 COOK Street
OPEN DAILY 11 to 5
Sat.-Sun., 1 to 5
WE TAKE TRADES AND
FAIRFIELD
Suite featuring 2 bedrooms, 1½ baths, fireplace, south corner unit, underground parking, approx. 1200 sq. ft. and much more. Offered at $69,500 in elegant Cedarfair on Fairfield. For appointment please call
JIM WEST
386-1255 or 595-4094 (res.)

Cedric Steele Realty Ltd.
388-6258

OAK BAY BEAUTY
Located in superior building just a stones throw from the waterfront. 2 spacious bedrooms, formal dining room. Quality appliances in convenient bright kitchen, a must to see if you want something just a little better with added features of pool, lounge area, roof gardens, etc. Full Price $130,000.

AT LAUREL POINT JUST LISTED
Never lived in 2-bedroom suite faces the inner courtyard with city and harbour views. This model condominium complex offers proud owners all the advantages of this style of living. Full price $100,000 with excellent assumable financing to Oct./'80. Call
RAY SCOTT J19 4524 (Mobile)
JOAN HALKO 386-1055

A.E. LePAGE WESTERN LTD. REALTOR

TOP FLOOR—TOP VALUE
South Gorge, tip-top 2-BDR suite, of 24-suite unit, new 1975. Assumable $31,000 mortgage at $337. per mon. includes taxes. Priced at $39,900. includes appliances and extras. LOU VILLENEUVE 477-7121 or 384-8563.

3 BDR. $26,000
Why rent when you can purchase this 3 BDR condo in convenient Esquimalt area. Needs some redecorating but a good investment at asking price of $26,000. GORDON DOVEY 477-7121 or 721-5049 or JOHN MACDONALD 384-9160.

REDECORATED— $40,000
2-BDR suite in well-maintained building offering some seaview, 2-pce. ensuite off master. Games room and controlled entry. GORDON DOVEY 477-7121 or 721-5049 or JOHN MCDONALD 384-9160.

NEW LISTING ROOF GARDEN
ALL THE FEATURES YOU'VE WANTED AND COULDN'T FIND.
1. MASTER BEDROOM WITH FULL BATHROOM ENSUITE
2. LARGE 2ND BEDROOM OR DEN
3. STEP-SAVING KITCHEN WITH DISHWASHER
4. LARGE LIVING ROOM AND DINING ROOM
5. BUILT-IN WASHER AND DRYER
6. WALL-TO-WALL CARPET THROUGHOUT
7. LUXURY DRAPES INCLUDED
8. LARGE, SUNNY ROOF GARDEN ADJOINING YOUR LIVING ROOM
ALL THIS PLUS POOL, SAUNA, ENTERTAINMENT FACILITIES, UNDERCOVER PARKING AND LOVELY GARDEN. FOR THE LOW PRICE OF $107,900. PHONE NOW.
C. L. (BUZZ) FRASER
388-4271 479-1424
J. H. WHITTOME & CO., LTD.

MARGETTS & GOWER
OAK BAY PROPERTIES LTD.
2227 OAK BAY AVE.
592-2407

OAK BAY VILLAGE
Two bedrooms, 1½ bathroom condominium of over 1,300 sq. ft. in steel and concrete bldg. Features large living room and dining area, extra large master bedroom with 4 pce. vanity bath off and large walk-in closet. Spacious entrance hall. Quality carpet throughout. Kitchen has stove, fridge, dishwasher and garburetor. Large separate storage locker. Thermopane sliding doors to large balcony. Building features security controlled underground parking with elevator access, billiard room, workshop, rec. room and spacious laundry. Monthly maintenance $67.25. Early possession. All this for only $85,000. Exclusive with Art Bedford 592-2407 or 592-2090.

VICTORIA INNER HARBOUR
5—Condominiums
Steel and Concrete bldg.
2 and 3 Bedrooms
1½ and 2 Baths
Ensuite Laundry
1 with fireplace
Priced from $78,900 to $98,000.
For viewing and information about mortgages call:
KRIS GUDJONSON 721-3571
LORNE DOYLE 595-1047
Canada Trust 595-5131

OPEN HOUSE!
LAUREL POINT
225 Belleville Street
SAT. and SUN., Nov. 10-11
2:30-4:30
1) Spacious 1-Bedroom with Park and water views, $69,500
2) Choice, High 2-Bedroom suite with Fireplace, $130,000
For these and other quality suites —call or attend.
John Hunter or Jim Bruce
595-0393 479-8752
Norman Ross & Associates Ltd.
382-6151

258 CONDOMINIUMS

2-BEDROOM SUITE $49,500
YOU OWE IT TO YOURSELF TO VIEW THIS EXCEPTIONAL BUY BEFORE YOU PURCHASE. LARGE, TWO-BEDROOM SUITE WITH PLENTY OF LIVING AND STORAGE SPACE. MASTER BEDROOM WITH ENSUITE TWO-PIECE BATH. TWO BALCONIES, POOL, THERAPY POOL, TENNIS COURT, ENTERTAINMENT LOUNGES, GAMES ROOM AND WORKSHOPS. ALL THIS FOR THE LOW PRICE OF $49,500. PHONE NOW.
C. L. (BUZZ) FRASER
388-4271 479-1424
J. H. WHITTOME & CO., LTD.

GONZALES-OAK BAY SUPERB SEA VIEWS PRIVATE GARDEN
Situated on a completely secluded and beautifully maintained three quarters of an acre garden, a two-storey condominium in an exclusive 4 unit, totally and artistically renovated character home. Magnificent views. Large reception hall. Spacious living room and in-line dining room. Deluxe, open plan kitchen. Private driveway. EXCLUSIVE.
TED WALFORD
Residence office (24 Hrs.) Office
598-1420 477-1841
Block Bros. Realty Ltd.

WESTWARD HO! LAUREL PT. $89,900
Facing west, beautiful sunsets over Sooke Hills. 2 spacious bedroom, 2 full baths, good sized dining, separate large living room, big kitchen, all appliances including your own laundry room. Excellent value at $89,900. P.S. All furniture (good) may be purchased separately. Call ROMA MOLYARD to view anytime
384-4827
Royal Trust 384-8001
New MLS 384-8001

OAK BAY SEAVIEWS
Cosy main floor one bedroom apartment at the "Anchorage". Close to shopping, buses, and lovely water view from the patio. Excellent Mtge. — $30,000 at 10¼% due 1983. $59,900. MLS.
GAIL WEINBERG
Off. 595-1535 Res. 477-4467
PETER DUECK
Off. 386-7521 Res. 479-9909
BOORMAN INVESTMENT CO. LTD.
2045 CADBORO BAY RD.

DELUXE 2-BR $39,700
Spacious main floor condo, 3½ years old, sound proof. 1½ bath, very handy no-step kitchen, warm attractive decor, multi use rooms available, own laundry, quiet no-through street close to Gorge waterway. Call now to view:
477-8750 Al Lee 477-1841
Block Bros. Realty Ltd.

OPEN HOUSE SAT., 2-4 304-305 MICHIGAN ST.
Bright, cheerful, 2 bedroom, corner suite. Quiet adult oriented block close to shopping, walking distance to harbour, town and park. Mortgage can be arranged at 13%, $47,500.
386-3231 BEV MORTON 383-8810
BLOCK BROS. REALTY LTD.

RETIREMENT CONDO
Super 2-bdrm 1½ bath unit with covered parking. Marvelous S.E. views of city, harbour, etc. QUICK POSSESSION. $45,000.
GERRIT KLOOTWYK
386-3231 479-3313
BLOCK BROS. REALTY LTD.

OPEN HOUSE
10016 Third St, Sidney
Fri., Sat. & Sun. 2-4pm
15 new 2 bedroom condominiums.
Jim Jones 656-4597, Kai Jacobsen 656-2257, Jim Sloan 656-5311.
Salvador Realty Ltd. 656-3951

SUPER 1 BEDROOM BACHELOR. Immaculate by one owner. Compact kitchen, loads of storage and a sweeping panoramic view. At $24,500, it sure beats renting. Call JOHN HEWER 477-7121 or 384-4860. A.E. LEPAGE WESTERN LTD.

3 CLIENTS LOOKING FOR 1 and 2 bedroom condominiums in Fairfield, Fort-Oak Bay or Beacon Hill locations. Call Len Thomas 384-9176, Herb Hodgson 382-3835, Douglas Hawkes Ltd. 384-7128.

SEA VIEW DALLAS RD. 1 BEDroom, all appliances. Covered parking. Excellent management. Immediate possession. By owner. Asking $46,500. 478-4960.

MAUI CONDO
Kahana Reef 1 bedroom furnished on beach. $195,000. Phone 656-7047.

BEACON HILL AND OCEAN views, south east corner, $43,000. 1 bedroom suite, 18th floor. 383-2498.

259 TOWNHOUSES

Turgoose Point Townhouses 2654 Lancelot Place
Open Daily 2-4:30
Sat. and Sun., 1-5
There Must Be A Reason!!
Seventeen of these twenty-one super townhomes have been sold, ONLY four left. Three on the waterfront and one with a good sea view. Crafted by Pine Home Builders Ltd., a respected builder known for quality. Priced well from $83,000. All two bedrooms. Why be sorry, look around, then come to visit the best townhomes in Town. When not open why not call John Molyard or Dave Roberts at 386-3585, for more information, Victoria Realty Ltd.

OPEN HOUSE
1:30-4:30
SATURDAY and SUNDAY
#4-897 ADMIRALS ROAD
Luxurious two bedroom townhouse in a lovely complex. End unit, very quiet and peaceful. Large secluded yard and patio. All appliances are deluxe. Large rec room finished in basement area.
DAVE TAYLOR
388-4434 384-2718
388-4434 BILL SIDHU 477-5382
WESTMONT REALTY (1977) LTD.

OPEN HOUSE SAT. 2-4 46-933 Admirals Rd.
Don't miss this near new, vacant townhome. Three bedrooms, separate dining room, living room with fireplace, bath and half. Double carport. Asking $61,900 (MLS) For prior viewing call John Molyard, 384-4827, Victoria Realty 386-3585.

ONLY $43,900
What can you buy for this price? A 2 bdrm townhouse in excellent condition in lovely surroundings off Carey Rd. Good assumable mortgage at low interest. No rental restrictions. Call today.
388-4434 JANICE TYLOR 479-7811
388-4434 ARNOLD MARR 477-6233
WESTMONT REALTY (1977) LTD.

PRIVATE SALE
LUXURY 3 BDR. TOWNHOUSE. With large rec. room and basement. All electric heat and water, well insulated. Washer and dryer included. New mortgage 5 year terms at $37,500 at 12¾%. Total price $52,000. Call Bob Barker 383-3324 days, 595-0361 evenings.

259 TOWNHOUSES

BY OWNER, 3-BEDROOM townhouse, 1½ baths, fireplace, full basement, swimming pool, sauna, Gordon Head. $48,900. 477-8801 after 5 pm.

3 BEDROOMS UP, 1 DOWN, 1½ baths, fireplace, full basement, pool, caretaker. 479-8185, 479-8855.

WANTED TO BUY: ½ DUPLEX or townhouse, clean, with basement. 595-4118.

263 GARAGES FOR SALE, RENT OR WANTED

DOUBLE GARAGE FOR RENT at 2001 Runnymede Ave. $40 per month. Phone Mrs. Campbell 598-4873.

WANTED: GARAGE TO RENT to store vintage car. 479-8655 after 4:30pm

WANTED: GARAGE TO RENT for car storage. 383-8082 anytime.

COLWOOD, GARAGE FOR rent, commercial, ½ heated, ½ cold. 478-7356.

WANTED: GARAGE TO RENT for 14.5' boat on trailer. Phone 642-3605.

WANTED: TO RENT ONE single car garage. 382-4945.

DRY BARN STORAGE, RECREation vehicle. 652-4777

RENT A GARAGE AT THE MINI Self Storage, 656-5321.

Classified Advertising
386-2121
8:00 AM-6:00 PM MON.-FRI.
8:00 AM-5:30 PM SAT.

265 HOUSES WANTED TO BUY

WANTED OAK BAY HOMES
1—Uplands home up to $160,000, 3 bdrms., family rm., lge. lot.
2—Home with view. 3 bdrms., few stairs., wkshp., rm. for 2 cars up to $100,000.
3—Home which can be fixed up, 3 or 4 bdrms., full bsmnt. up to $85,000.
4—Home for young family in Willows area only 3 bdrms. up to $79,000.
5—Home in Willows area, 2, bdrms., full bsmnt. and sunny garden area up to $85,000.
6—Home around Windsor Park, 2 bdrm., new or character home. Up to $85,000.
7—Needed Total Character needing renovations. Up to $65,000.
8—Lansdowne Slope area. Will pay up to $95,000, 2 bdrm. home with full basement.
9—Home with 2 bdrms. S.W. exposure, garden area, workshop, around $75,000.
10—Do need homes for 5 other people in the $70,000 to $90,000 range in Oak Bay.
Can you please help me with this list of people. Phone quickly to
GORDON ADAMS
Res. 592-1353 or Office 595-1535
BOORMAN INVESTMENT CO. LTD.
2045 CADBORO BAY RD.

THINKING OF SELLING?
I have qualified buyers for the following homes.
—Metchosin area, 3 bdrm., full bsmt., up to $65,000.
—Colwood area, 3 bdrm., no step rancher up to $68,000.
—Oak Bay, Fairfield character home. Prefer beamed ceilings in dining rm. & living rm. Purchaser willing to do some repairs, up to $85,000.
If you have one of the above mentioned properties please call now for a no obligation market evaluation. I'm not just looking for listings, I'll sell your home. Call RAY TILLYER 479-1271 or 388-5464 Pager 567. CASTLE PROPERTIES LTD. 386-6164.

Sherlock Holmes Please Help!
Young couple looking for a good modern family home in Gordon Head, Cadboro Bay, Ferndale or Cedar Glen area. Price range $100,000 - $120,000. Would like interesting setting, preferably with view, 3 plus bdrms, 2 or more bathrms. If you can assist in locating their "dream-come-true" you will be rewarded with good service and a fast sale. Please call
VIVIAN PELTON
477-7291 384-8075 (Pgr. 139)
D.F.H. REAL ESTATE LTD.

WANTED
3 bedroom home with small acreage with small barn within 20 minutes from town. Price range between $70,000 - $110,000.
2 or 3 bedroom home with full basement between $50,000 - $65,000.
KIM ENG, 386-2955 or 477-9439.
CENTURY 21 Mayfair Realty Ltd.

OUR SALES PEOPLE ARE NOT contented — they are striving to do better. Even though we've PRACTICALLY SOLD out of LISTINGS they're busy trying to find houses for our PURCHASERS, many from our NATIONAL REFERRAL service. WANT YOUR HOUSE SOLD? Call us. Mortgage counselling, without obligation.
Canada Trust 595-5131

I HAVE A PROBLEM! I HAVE A purchaser whose main requirement is for a well built and maintained 3 bedroom home on ¼ acre with lots of parking. Oak Bay, Rockland, Uplands preferred. His other requirements gladly given - please call DAVID SCOTT - 385-3435.
P. R. BROWN & SONS LTD.
762 Fort Street

WANTED!
I have a lady on her own that requires a 2-3 bedroom home with a self-contained suite in the basement of upstairs. Cash available. Please call Cliff Salmond at Gardner Realty — Office — 385-7744 or my home — 477-3626.

CASH PAID
If your house is suitable for rental purposes call my Agents Lee Wrobel and Ramdy Small, 385-1431, British American Realty Ltd.

265 HOUSES WANTED TO BUY

HOME WANTED
I urgently need a home in the $60,000 plus range on the Saanich Peninsula. Please call me anytime.
477-0191 WYNNE HEITT 656-0250
Royal Trust

3½% COMMISSION
to sell your home!
Valuation without obligation
Douglas Hawkes Ltd. 384-7128
Len Thomas (Sr.) 384-9176
Herb Hodgson 382-3835

EDMONTON CLIENT ASKED ME TO FIND A 2 BR. HOME, $60-$70 THOUSAND, ASSUMABLE 10-11% MORTGAGE.
DON MACGILIVRAY
479-7138-658-5135
GLENGARRY REALTY

FOR SPRING 1980
Private buyer needs no step house or condo, minimum 1400 sq. ft. with view, Victoria or Oak Bay, up to $140,000. 477-7312.

YOUNG COUPLE
Urgently require 2 or 3 bedroom home up to $65,000. Call
ALEX OR ANITA TAIT
381-2233 477-8522
OCEAN CITY REALTY LTD.

ROYAL OAK AREA
2 bedroom home on a small lot. Immediate reply. Call:
477-0191 SYL SHUMKA 595-1337
Royal Trust

THINKING OF BUYING OR SELLING? Call Bing Richards. NO OBLIGATION.
388-7868 388-5464 Pgr. 732
DUNSMUIR PROPERTIES LTD.

PRIVATE PERSON WISHES TO purchase real estate portfolio, prefer single family homes but will consider other residential property. Up to $500,000 gross value. Victoria Press Box 75.

CASH CLIENTS
Wish to buy home with 2-3 bedrms. Basement if possible. Phone Victor Wong 592-5454. Byron Price and Assoc. Ltd.

PRIVATE
Want older home. I will purchase for cash. 479-2209

268 LISTINGS WANTED

ATTENTION CONDOMINIUM OWNERS
My listings on condominiums have recently sold and I have several buyers who are still looking. This could be the right time for you to sell. Please give me a call now for an up to date evaluation.
ART STREIGHT
385-7744 388-6275 PGR. 882

ALL I WANT FOR X-MAS
Is your listing, AND to have everyone settled before the New Year.
GARY WILLIAMS
384-8075 pgr. 1414
Royal Trust 384-8001

CONDOMINIUMS WANTED
LYNN HOLMES—386-6762
LANDMARK PROPERTIES

270 EXCHANGE REAL ESTATE

MODERN 2 BEDROOM HOUSE located in Sudden Valley near Bellingham, within walking distance of Lake Whatcom. Play barns, club house, golf course, etc. Leased at $325 per month til April 1980. My equity $28,000 U.S. Assume $32,000 mortgage. I will put in additional cash and trade for local revenue property, land or fixer upper. Call GERRY 383-9172, 5-9 pm.

APT BLOCK?
Will exchange clear title new home overlooking Cedar Hill Golf course for 30 suite apt. block.
GERRY MARTIN
Seaspray Properties 386-3124

Perfect Proportion

Printed Pattern 9079
10½-18½

by Marian Martin

Swing through the seasons in a shirtdress with a soft touch—yoke shirring, sashed waist, flaring skirt. The narrowed shawl collar is a classic in its flattery.

Printed Pattern 9079: Half Sizes 10½, 12½, 14½, 16½, 18½. Size 14½ (bust 37) takes 3 yards 60-inch fabric.

$1.50 for each pattern — cash, cheque or money order. Add 25¢ for each pattern for first-class mail and handling. Send to: Victoria Press Ltd., Pattern Dept., 109 Crockford Blvd., Scarborough, Ontario, M1R 5B4. Print plainly pattern number, your name, address.

CUT CLOTHING COSTS with our NEW FALL-WINTER PATTERN CATALOG. Sew a new wardrobe for less $$$. Free $1.50 pattern coupon. Catalog, $1.
107-Instant Sewing.....$1.50
127-Afghans 'n' Doilies...$1.50
128-Patchwork Quilts....$1.50
129-Quick/Easy Transfers.$1.50
130-Sweaters-Sizes 38-56.$1.50
131-Add a Block Quilts...$1.50

271 LOTS FOR SALE

Park Pacific
Proudly Presents
DEAN PARK ESTATES
Superb treed lots in a beautiful natural setting, many with spectacular ocean views of Haro Strait, Mount Baker and The Gulf Islands. Totally planned and controlled to protect its special environment and your investment. Located in North Saanich on the slopes of Mount Newton adjoining John Dean Provincial Park. One-third acre lots with wide street frontage, to give you plenty of room and privacy. All fully serviced and priced from $33,000. Entrance close to Panorama Leisure Centre on East Saanich Road. From Highway No. 17 turn off at McTavish. Site office open daily from 10:30 to 4:30.
SALES OFFICE
656-7041
OR
Bob Young
383-9898
or
388-6275
Pager 2494
383-4124 anytime
Park Pacific Investments Ltd.

At **BROADMEAD**
WE HAVE IT ALL
Sunny seaviews, meadows, private lanes, rocky outcrops, treed seclusion, quail, pheasant and more. If you've been looking for that special spot for your new custom residence, visit us at Broadmead, a community of quality homes, created with care to preserve and compliment its unique natural beauty.
New homesites are now being created, visit our office display home and we will be pleased to show you homesites which are currently being developed for sale, and also areas which are now being planned for development in the near future.
TAKE THE FIRST STEP TO BETTER LIVING!
Visit us at our office-display home, 950 Royal Oak Drive
8:30 A.M.-5:00 P.M. 658-5291
or call
Jeannie Dewhurst
Royal Trust Corp.
384-8001 or 658-8980

NORTH SAANICH 1 ACRE—SECLUSION
Beautiful serviced lots ranging from .99 to 1.64 acres. Excellent treed homesites. Municipal WATER, roads, street lights. If you buy one of these choice lots you automatically receive a 1/113th interest in the common area reserved for EXCLUSIVE use of the owners and the treed band which GAURANTEES SECLUSION. Offered at $39,500. MLS. For details please call:
Ted Walford Office Bill Remple
598-1420 477-1841 658-5794
Block Bros. Realty Ltd.

Gordon Head
4 lots for sale close to UVIC, all schools and transportation 6535, 6750, 7340 and 9302 sq. ft. these lots are situated on cul-de-sac. We will Custom Build a house with your choice of floor plan. Do some of the work yourself and save money.
Mrs. Pat Saulnier, Kasapi Const. Co. Ltd., 538 Dupplin Rd. at 386-6191 or res. 384-2197.

BUILDING LOT
A treed 1 acre on Walfred Road, driveway and building site roughted in, all building applications approved house plans can be included in asking price of $35,000
NORMA SAUNDERS 478-9182.
Block Bros. Realty Ltd.
478-5561

GORDON HEAD 1.15 ACRE
Mt. Doug area, 1.15 acres, 2 houses. Price — $98,500. MLS.
FRED DIELEMAN
477-7291 388-5464 (Pgr. 556)
CLIFF HALAYKO
477-7291 384-8075 (Pgr. 480)
D.F.H. REAL ESTATE LTD.

GORGEOUS SEAVIEW!
Best ¾ ac seaview lot in North Saanich in quiet residential district. Drive way in, Watermains! Only $49,900.
656-4000 K. DROST 656-2427
SAANICH PENINSULA PROPERTIES LTD. SIDNEY

BUILDING LOTS
1—Camrose Cres. — high character lot. 67 ft. frontage. Engineered plans included.
2—High Quadra — 2 — side by side lots. Asking $31,000. Vendor will carry. Try offers.
386-3231 RAY MILAN 595-1587

WATERVIEW
Deep Cove, approximately ¼ acre building lot. Close to Marina and "The Chalet". Asking $29,900 for quick sale, or will build to suit. 652-3516.

SECLUDED CADBORO BAY
Choice building site suitable for a rancher home with high hedge affording privacy. Near beach access. $46,500. 384-8075 pager 506.

THE LAST CHOICE LOT IN upper Quadra in a new subdivision with unobstructed open view, $33,900. Payment deferred to January 1980. 384-3347.

MILL BAY - APPROX. ⅓ ACRE with unobstructed sea view. Water and Hydro. Mobile home OK. Price $19,000. 658-5356.

.55 ACRE, DRILLED WELL, driveway, $35,000; .55 acre, level, fruit trees, driveway, $35,000, 5.5 mile circle, 479-8074

3 LARGE WATERVIEW DUplex lots for sale on cul-de-sac in Sidney area. Subdivided, all services. 479-8061 after 4:30.

IN SIDNEY ON CALVIN AVenue off Bowerbank, 2 large fully serviced lots, $25,000 each. 656-2904.

TWO 1 ACRE HEAVILY TREED lots sxs in a desireable area of North Saanich, $39,500 each. 386-9517 after 5pm.

DUPLEX LOT IN SIDNEY IN area of new homes, $32,900 or best offer. 656-7198.

BRENTWOOD AREA, DUPLEX lot with plans. $34,500. 479-6250 after 5pm.

LOT—3909 BLENKINSOP, SERviced, $34,500 firm. 477-5946 after 6.

SERVICED HIGH VIEW LOT, good location, Grange Road. 479-4555.

271 LOTS FOR SALE

DUNSMUIR 388-7868

THE LAST **BUILDING LOT** on MAYFAIR DRIVE is **NOT FOR SALE**
But the owner-builder (and a good one) is ready and willing to build your dream home on this beautiful 10,000 sq. ft. view lot — close to city Centre and all levels of schooling. (Should be in $125-150,000 range). We will guarantee the sale of your present home. So hurry — make use of this last chance offer! Call Leo Pigert 388-7868 or 598-1975 or Evan Williams 388-5464 Pager 745.

BIG AND A BARGAIN
Scenic, hilly, treed, 2½-acre lot in Rocky Point Rd. area of Metchosin. New homes in the area — no thru street. Must sell. $21,800. W. LATIMER 477-7121 or 656-2355.

MOUNTAIN VIEW
Scenic 1-acre building lot with trees and stream. Gently sloping pasture. No thru street, frontage 165 ft. Rural area in Deep Cove district. Asking only $29,500. W. LATIMER 477-7121 or 656-2355.
A. E. LEPAGE WESTERN LTD.

FRANK Gruber CONSTRUCTION
GORDON HEAD $34,500
New fully serviced lot in a quiet cul-de-sac on Agnew off Majestic. Plans available. 652-5761.

2 LOTS REMAINING SERVICED, 3M CIRCLE ON MINA AVE.
$30,000 - $31,500
CALL VIDCO 388-4232

SPELL IT OUT
When you have something to sell, the easiest way to find a buyer is to spell it out in print! You do that by placing a low-cost Classified Ad in the newspaper, telling our readers what you have to sell. We'll help you. Give us a call today at 386-2121.

273 PROPERTY FOR SALE

2½ ACRES
Very private location in the West Burnside area. Mostly level, cleared and fenced. ML $37,500.
FRANK BOUSFIELD 382-4968
RUSS FITZSIMMONS 477-2412
THE PERMANENT 382-9191

BY OWNER 3.17 ACRES, Sooke, fully treed, $42,500. Phone 658-5314.

274 PROPERTY WANTED

CASH FOR
Land for development for subdivision, lots in the Victoria area. Kasapi Construction, 386-6191.

PRIVATE LOT WANTED IN Gordon Head. All cash. Phone anytime. 721-5205.

280 ACREAGE FOR SALE AND WANTED

HOW WOULD YOU LIKE TO OWN PART OF A MOUNTAIN WITHIN 7 MILES OF TWO SKI RESORTS:
Acreages ranging from 1.83 to 160 ACRES.
Prices ranging from $500. Yes Five Hundred Dollars per ACRE! Up to $8,500 per ACRE.
These ACREAGES are situated in the beautiful Comox Valley on Vancouver Island.
A chance of a lifetime awaits you.
Call collect or write to:
WALLY HACKING
C/O R. A. ARNETT REALTY LTD.,
835 Cliffe St.,
Courtenay, B.C. V9N 2J9
338-7781 RES.: 338-8378

Old Cowichan Lake Road, 4.2 Acres May be good place for mobile home. Nicely treed, good for horses. Asking price $24,500. Bill Palfrey 598-4210 Island Homes Realty Ltd., 386-7545

PROPERTY OWNERS IF YOU HAVE
Subdividable acreage in the Greater Victoria area? I have a bonfied purchaser. Please call 478-5561 (Office) Pager 388-6275 #2764, 474-2744.
PIERRE BERUBE
Block Bros. Realty Ltd.

7.8 ACRES — SAANICH $69,900
An exceptional buy in todays market. Ideal for the privacy minded person. Surrounding homes valued up to $225,000. Vendor will look at trades.
Residence Geoff Field Office
479-5270 388-5464 477-1841
Pgr. 550
Block Bros. Realty Ltd.

ACREAGE WANTED 1 TO 2 acres with modern 3-bdrm house. What have you. Reply Box 298, Brentwood Bay, B.C.

10 ACRES, DUNCAN AREA. Easy terms. $41,900. For brochure and map 388-6876.

2 ACRE RANCHETTES. SIDney area. $45,000. Phone 656-2340.

280 ACREAGE FOR SALE AND WANTED

ALMOST ANYTHING
Down on these one acre parcels in Cobble Hill area. Asking $25,000, suitable for a horse, water available. Low down payment or what have you!
Gail Jenkins 478-6458
VIDCO 388-4232

SPECTACULAR VIEWS
From this 2 acre lot in Metchosin. On city water and ready to build on. Try your offer on asking price of $37,900.
386-3231 MIKE REID 658-8419
BLOCK BROS. REALTY LTD.

10 ACRES
Give away prices. Close to observatory. High land with view potential. Heavily treed and some rock creating character. Estate type atmosphere.
386-3231 RAY MILAN 595-1587

BY OWNER
6 acre building lot with view, half farmable, district with large homes. 15 minutes from downtown. Offers. 477-1219.

285 UP ISLAND PROPERTIES

Duncan Hobby Farm
Lush 4.13 Acres Owner will Finance
Quiet and SECLUDED location, very ATTRACTIVE, older-style home, completely modernized and updated, has over 1400 sq. ft. on main floor with 2 bedrms., 20x16 LR with open beams, huge kitchen, luxurious master bedrm., with en-suite incl. JACUZZI tub, 2 bedrms. and bathrm. upstairs, DOUBLE WINDOWS. Lush green pasture land, fruit trees, 1 acre man-made LAKE. A very exceptional property! Imm. possession.
$105,000
JERRY MIREAU
477-7291 (Bus.) 477-4070 (Res.)
D. F. H. REAL ESTATE LTD.

MOBILE HOME PARK FORECLOSURE SALE
76 acres near Cobble Hill. 38 acres zoned for mobile home park. Two phase development to 145 pads. 1st phase of 67 pads has much work already completed. Lines o/s equal $425,000 but must be sold so present all offers!! Phone collect
PAUL OSBORNE
746-6161 746-5325
J. H. WHITTOME & CO. LTD.
68 Station St., Duncan, B.C.

NANAIMO LOT $7,000
Bargain price — below appraisal and government assessment — this lot must sell. Make your offer on this investment now. Financing available. Call
ROB ANGUS 474-2705
National Trust 595-2122

SHAWNIGAN LAKE TREED ONE ACRE LOT
$17,900
$230 Down — $230 Monthly
11% Interest — 3 year term
Located within walking distance of new elementary school — serviced by piped water and paved roads.
Rick at Douglas Hawkes Ltd.
721-5161 384-7128

SEA VIEW ACREAGES
I have several character properties, ready to build on or for investment. Buy in the Duncan area before the prices follow Victoria area's increases. Please call Mr. Bennett, 743-2184 weekends or evenings.

LADYSMITH, BY BUILDER owner, 4 level 3 bedroom home on ½ acre close to schools and shopping, attractively landscaped, ocean view, price $68,000. 245-2410.

COBBLEHILL
Very anxious to sell, 2 bedroom house, fireplace, large sundeck, cedar and stained glass, .68 acre. $44,900. 743-2520 evenings.

BY OWNER WELL BUILT 3 bedroom Rancher with rec room and carport. Located on beautifully treed lot in sunny Parksville. 248-6387, 248-6921.

EXCELLENT INVESTMENT 3 serviced lots in Courtenay with view of the mountains, close to shopping. Build now or hold as investment. $8500 each. 383-4087.

290 FARMS FOR SALE AND WANTED

SMALL FARM WANTED
Up to ten acres within twenty-five miles of Victoria. Condition of buildings not too important. Please call:
JOHN SHAVER 382-9444
National Trust 595-2121

SIDNEY, BY OWNER, 7.3 acres, 1460 Munro Rd. 4 bedrooms, custom built home, 6 years old, super well, 3 stall barn, and tackroom etc. Fenced and crossed fenced. Taxes $501 gross. $137,500. 656-4103.

293 GULF IS

Deaths and funerals

305 DEATHS and FUNERALS

BALL — In St. Joseph's Hospital, Comox, B.C., on November 1, 1979; Mr. Henry Ball, aged 85 years. Born in Meriden, England, and first resided in Royston, B.C., in 1922. Predeceased by his wife, Margaret, in 1961, he is survived by his son, Arthur, of Comox; daughter, Dorothy (Mrs. Donald Parkin), of Campbell River; sister, Louise Harbinson, of Victoria; four grandchildren, and one great grandchild; many nieces and nephews, in B.C. and England. Mr. Ball served with the Coldstream Guards during the First World War. He was a retired P.L.I.B. inspector.

The funeral took place in Courtenay, B.C., on November 6, 1979.

BENOIT — Joseph Allen (Ben), of Victoria, B.C., who passed away Nov. 1, 1979, at the age of 69. Predeceased by his wife, Mary Josephine (nee Cole), 1958. Survived by seven children, Mrs. Bill Myslawchuk (Allana), Tilbury, Ont.; Nora Benoit, Calgary; Mrs. James Daigle (Margaret-Anne), Fredonia, N.Y.; Mrs. Dale Cappis (Jo-Anne), Calgary; Peter Benoit, Vancouver, Mrs. Willy Vanhooren (Susan), St. Williams, Ontario, Mary Elizabeth Benoit, Windsor, Ontario, and 10 grandchildren. Also survived by three sisters, Mrs. Wm. Prendergast (Nora), Toronto; Mrs. A. E. O'Brien (May), Port Charlotte, Florida, Mrs. A. G. Gignac (Violet), Windsor, Ontario and two brothers, Milton, Windsor, Ontario; Robert, California. Predeceased by one brother Ellsworth, 1979.

Funeral services will be held at St. Andrew's Cathedral, Friday, November 9, 1979, at 3 p.m.

LUCAS — Irene of Victoria after a lengthy illness at Royal Jubilee Hospital on November 8, 1979. Age 59 years. Survived by her husband Larry, one son Brian also three sisters, nephews and nieces.

Private Cremation. Flowers gratefully declined, donations may be made to the Canadian Cancer Society. Arrangements through First Memorial Services Ltd.

LYNN — In Sidney, B.C., on November 7, 1979, Mrs. Edith Dellar (Dolly) Lynn, aged 66 years, born in Calgary, Alberta, and a resident of Sidney for the past eight years, late residence 10502 Jocelyn Place, formerly of Grande Prairie, Alberta. Mrs. Lynn was a member of St. Andrews Anglican Church for many years.

Memorial Service in St. Andrews Anglican Church, 9686 Third Street, Sidney, B.C., on Saturday, November 10, 1979, at 2:00 p.m. Rev. Robert Sansom officiating. Flowers gratefully declined. Those so desiring may contribute to the Canadian Cancer Society, 857 Caledonia Avenue, Victoria, B.C.
SANDS — SIDNEY

SEELY — In Royal Jubilee Hospital on November 8, 1979, Mrs. Mary Ann Seely, aged 89 years of 2183 Central Avenue. Predeceased by her husband, Reginald in 1955 and eldest son, John in 1944, she is survived by her loving daughter, Mrs. Joan Phillips at the residence; son, Reginald David Turner of Toronto; two sisters, Mrs. F. Govier and Miss E. Turner, both of Stratford-on-Avon, England; two grandchildren, Barry Phillips of Victoria and Richard Seely of Toronto; two great granchildren, Mark and Kimberly Phillips of Victoria.

Private family service will be held on Monday, November 12, 1979 in Hayward's Thomson and Irving Chapel, 1625 Quadra at Balmoral followed by cremation. Flowers gratefully declined.

WALTON — On November 7, 1979 in Victoria, B.C., Mr. E. M. (Tom) Walton in his 66th year of 1035 Belmont Avenue, formerly of Saskatoon, born in Minnedosa, Manitoba. He leaves his loving wife, Rennie; two sons, Kenneth of Victoria and Tom of Calgary; one grandson, Scott; one sister, Mrs. Jean Phelps, Regina. He was an active member and Past President of the K40 Club of Regina.

Funeral service in the FAMILY CHAPEL of McCall Bros. on Tuesday, November 13, 1979 at 1:15 p.m. followed by cremation. (Flowers gratefully declined).

WHITTEMORE — In hospital, on November 7, Mrs. Elsie Anne Whittemore, aged 73 years, of 1193 Reynolds Road. She is survived by her husband, Harold; two sons, Robert, of Victoria, and Terrence, of Nanaimo; two brothers, Percy Berry, of Victoria, and Donald Berry, of Balfour, B.C.; sister, Marion Waldie, of Creston, B.C.; seven grandchildren.

Funeral service will be held on Monday, November 12, at 11:00 a.m., in Hayward's Thomson and Irving Chapel, 1625 Quadra at Balmoral, followed by cremation. Flowers gratefully declined.

ZUEFLE — On Salt Spring Island at Lady Minto Hospital on November 7, 1979, Mrs. Catherine Zuefle aged 91 years, late of 863 Fleming Street. Mrs. Zuefle was born in Saskatchewan and has been a resident of the area since 1945. Survived by two daughters, Mrs. Kathleen Davies, Victoria and Mrs. Kallberg, Vancouver; son, John Zuefle, Ontario; nine grandchildren and four great-grandchildren.

Funeral service will be held Firday, November 9, 1979 at 10:00 a.m. in CUNNINGHAM FUNERAL CHAPEL, 1155 Fort Street with Rev. M. Costello officiating followed by interment at Royal Oak Burial Park.

308 CARDS OF THANKS

The family of the late William Edward Jones wish to express their sincere gratitude and thanks to their dedicated Christian family, Central Baptist neighbours and friends, the Reverend John Dangerfield, Britannia Br. No. 7 R.C.L. and Doctors, for their kindness and sympathy in the their sad loss. — Mr. and Mrs. Dennis Riley

309 IN MEMORIAM

COX - In loving memory of Robert (Dick), who passed away November 9, 1972.
Sadly missed and ever remembered by his loving wife Leona and Family

LAUTZ — In loving memory of Ray E. Lautz who passed away Nov. 9th, 1978.
While he lies in peaceful sleep
His memory we shall always keep
—Always remembered by his sister-in-law Anne Griffin and family.

THEY SHALL GROW NOT OLD AS WE WHO ARE LEFT GROW OLD, AGE SHALL NOT WEARY THEM, NOR THE YEARS CONDEMN, AT THE GOING DOWN OF THE SUN, AND IN THE MORNING, WE WILL REMEMBER THEM.
— WITH GRATITUDE, SANDS

310 FUNERAL DIRECTORS

Hayward's (B.C. Funeral Co.)
Thomson & Irving
Funeral Chapels
1625 Quadra St.
386-3505

CUNNINGHAM
FUNERAL CHAPEL
1155 FORT STREET
Phone 384-5512 or 384-8626
Offering dignified moderate service for all. Geo. S. Cunningham, owner, manager.

FIRST MEMORIAL SERVICES
Serving the Public and Exclusive Area. Undertakers for the Memorial Society of B.C. 658-5244.

310 FUNERAL DIRECTORS

Sands
COMMUNITY CHAPELS DEDICATED TO SERVING Vancouver Island Families
HERE WHEN YOU NEED US
Your Seven Community Chapels
VICTORIA 388-5155
SIDNEY 656-2932
COLWOOD 478-3821
DUNCAN 746-5212
LADYSMITH 245-2331
NANAIMO 753-2032
We Care About Vancouver Island Families
Sands

McCall's
FRIDAY
REVINE
Mrs. Sarah
3:30 p.m. FLORAL CHAPEL
TUESDAY
WALTON
Mr. E. M. (Tom)
1:15 p.m. FAMILY CHAPEL
WEDNESDAY
PASCOE
Mr. John Peter
1:00 p.m. FLORAL CHAPEL
McCALL BROS.
Funeral Chapels
JOHNSON AT VANCOUVER STREETS
For Funeral Information
Phone 385-4465

311 MONUMENTS

STEWART MONUMENTAL WORKS LTD.
ESTABLISHED 1896
Marble fireplace and tabletops.
1403 May St. 384-3452
Memorial of Distinction

Mortimer's Monuments
383-6421
709 KINGS RD. (at Douglas)
FOUNDED 1877

NOTICE TO CREDITORS AND OTHERS
ESTATE OF JEAN SUSAN EDWARDS, DECEASED

NOTICE IS HEREBY GIVEN that Creditors and others having claim against the estate of JEAN SUSAN EDWARDS, Deceased, late of #310-1020 Burdett Street, Victoria, British Columbia are hereby required to send them to the Executrix, VIOLET WALLS, c/o Smith, Hutchinson & Gow, Barristers and Solicitors, 850 Fort Street, Victoria, British Columbia, on or before the 12th day of December, 1979, after which date the Executrix will distribute the said estate among the parties entitled thereto, having regard to the claims of which she then has notice.

VIOLET WALLS,
Executrix.
By: Smith, Hutchinson & Gow,
Solicitors for the
Executrix.

NOTICE OF SALE OF MOTOR VEHICLES
Pursuant to the WAREHOUSEMAN'S LIEN ACT

Whereas the following are indebted to the undersigned, and the said sum ought to have been paid and default has been made in the payment thereof, notice is hereby given that the vehicles will be sold by Triple T Developments Ltd. on November 20, 1979 at 12:00 p.m. at Totem Towing, Victoria.
Dated this 5th day of November, 1979.

1) R. Holmes, No. P103849, Rambler.
2) Metro Toyota, No. 676469B05400, Pontiac.
3) Tops Pontiac Buick, No. 2X93L253755, Ford.
4) L. Eastick, No. 41669033708 Chevrolet.
5) J. Sencar, No. 933691E450485, Vauxhall.

Totem Towing,
3321 Tennyson Ave.
Victoria, B.C.

TENDERS for FREIGHT SERVICES for LANGFORD WAREHOUSE — B.C. PURCHASING COMMISSION
GENERAL INFORMATION

The shipment of a wide variety of general warehouse items in various quantities to many areas of British Columbia.
Estimated shipments January 1st-December 31st, 1980.
Total number of pieces—20,000
Total weight—950,000 lbs.

CONDITIONS OF SERVICES

1. Complete freight rates (no additional charges) for each shipment.
2. Complete prices to be given for each shipment from Langford, within two days of pick-up at Langford with weekly statement and copy of waybill.
3. Pick-up to be made no later than 2:00 p.m. daily, unless otherwise advised. If load exceeds capacity of single axle truck, a trailer to be made available within 2 hours of that day.
4. Prompt tracing of lost shipments to be undertaken at no charge to the Purchasing Commission.
5. a. In case of fire emergency any time during summer months, at least one truck and driver to be available on very short notice to go direct to various locations in the Province. This could be anytime day or night, including weekends.
b. Failure to provide such services would result in successful bidder being assessed full cost of substitute used.
6. Shipments which fall on B.C. Railway routes must be shipped via these routes.
7. a. Rate examples per 100 lbs. to be given as per chart available on request from the Purchasing Commission.
b. Rate examples of Direct Truck & Trailer Services Charges (Fire Calls) to Vancouver, Kamloops, Williams Lake, Prince George, Nelson and Smithers.
8. The effective period of the contract January 1, 1980 to December 1, 1980, subject to satisfactory performance by the successful bidder, at the discretion of the Purchasing Commission.

Quotations in the envelope provided will be received by the undersigned up to 3:00 p.m. November 23, 1979 at the office of the Purchasing Commission, 914 Yates Street, Victoria, B.C., at which time and place the bids will be opened in public.
The lowest or any tender will not necessarily be accepted.

A. W. Charlton, Chairman
Purchasing Commission
Parliament Buildings
Victoria, B.C. V8V 1T8

capital scene

Widows' Association, 2 p.m. Sunday, Nov. 11, St. John Church Basement (crypt), 1611 Quadra.

Women Aglow, Evening Chapter, 7 p.m. Monday, Nov. 12, Royal Oak Centre, 4353 West Saanich.

Queen Alexandra Solarium Junior League mobile canteen 10 a.m. to 3 p.m. Monday, Nov. 12, Goldstream Park.

Local Council of Women, 1 p.m. Monday, Nov. 12, 757 Pandora. Speaker, Alderman Robin Blencoe.

Association of Greater Victoria Law Students' Services, free legal information, 2 to 4 p.m. Mondays and Wednesdays, University Campus, Student Union Building, Ombudsman's Office.

La Leche League of Victoria, Group No. 3, 8 p.m. Tuesday, Nov. 13, 3964 Ashford.

Oak Bay Recreation Centre self defence for women class, Tuesday, Nov. 13, Oak Bay Henderson Centre. Registration can be obtained at the Henderson or Oak Bay Recreation Centre.

Victoria Branch of the English-Speaking Union, book and white elephant sale, 7:30 p.m. Tuesday, Nov. 13, lower hall, St. Mary's Church, Elgin.

Cesarean Birth Group, 7:30 p.m. Tuesday, Nov. 13, 1805 San Lorenzo.

Registered Nurses Association of B.C., 7:30 p.m. Tuesday, Nov. 13, St. Joseph' School of Nursing, Auditorium.

Victoria Natural History Society, 8 p.m. Tuesday, Nov. 13, Newcombe Auditorium.

Victoria B.C. Branch of the Federal Superannuates National Association, 2 p.m. Tuesday, Nov. 13, Silver Threads Centre, Fisgard.

Victoria Legal Secretaries Association dinner meeting, 5:30 p.m. Dinner at 6 p.m., Tuesday, Nov. 13, Oak Bay Beach Hotel, Oak Room, 1175 Beach.

Women Aglow Fellowship luncheon, 11:30 a.m. Tuesday, Nov. 13, Princess Mary Restaurant.

Auxiliary to the Victoria General Hospital, 2 p.m. Tuesday, Nov. 13, Nurses Residence, Fairfield.

Victoria Parliamentary Study Group, 7:30 p.m. Tuesday, Nov. 13, Knox Presbyterian Church, 2964 Richmond.

Alliance Francaise De Victoria, 8 p.m. Tuesday, Nov. 13, Green Room, Commons Block, University of Victoria. Guest speaker will be Michel Sanouillet.

Capital Region Branch of the B.C. Council for the Family meeting, 7 p.m. Tuesday, Nov. 13, St. John Anglican Church, Quadra.

Capital City Social Credit Women's Auxiliary, 2:30 p.m. Tuesday, Nov. 13, 2-3228 Wicklow.

Ladies Auxiliary Britannia Branch No. 7, Royal Canadian Legion, 7 p.m. Tuesday, Nov. 13, Elks hall, 732 Cormorant.

Victoria Parents of Twins and Triplets Association, 8 p.m. Tuesday, Nov. 13, Cedar Recreation Centre, Columbine Way.

Ladies Auxiliary Pro Patria Branch No. 31, Royal Canadian Legion, 7:30 p.m. Tuesday, Nov. 13, 625 Courtney.

National Film Board, McPherson Playhouse Foundation and the Community Arts Council, film showings, 12:15 to 12:45 p.m. Wednesday, Nov. 14, McPherson Playhouse. Featuring, *Beluga Baby* and *And God Created Great Whales*.

Newcombe Auditorium, talk, 8 p.m. Wednesday, Nov. 14. Topic, common problems of garden plants.

Souther V.I. Bonsai Club, 8 p.m. Wednesday, Nov. 14, Room 118, Lambrick Park School, 4139 Torquay.

Oak Bay Recreation Centre ski exercises and short films, 7 p.m. Wednesday, Nov. 14, Oak Bay's Henderson Centre.

Royal Jubilee Hospital Auxiliary bridge luncheon and sale, 11 to 3 p.m. Wednesday, Nov. 14., Nurses Residence.

Oak Bay-Gordon Head Progressive Conservative, 8 p.m. Wednesday, Nov. 14, St. Philip's Church, Neil and Eastdowne.

Divorce Lifeline, 8 p.m. Wednesday, Nov. 14, 932 Balmoral. Discussing how to cope with the holiday season.

Rosicrucian Order, AMORC convocation and lecture, 7:30 p.m. Wednesday, Nov. 14, 1620 Fernwood.

Ladies Auxiliary, Esquimalt-Dockyard Branch No. 172, 7:30 p.m. Wednesday, Nov. 14, 622 Admirals.

Old Time Round Dance, 8 to 11 p.m. Wednesday, Nov. 14, Centennial United Church.

Thermopylae Club, 8 bells, Wednesday, Nov. 14, B.C. Maritime Museum.

Salvation Army Matson Lodge Women's Auxiliary, 1:30 p.m. Wednesday, Nov. 14, in the auditorium, 847 Dunsmuir.

Esquimalt Golden Age Club, 1 p.m. Wednesday, Nov. 14, Esquimalt Recreation Centre, 527 Fraser.

Central Saanich Ratepayers Association all candidates meeting, 8 p.m. Wednesday, Nov. 14, Stellys School, 1627 Stelly's Cross Road.

Margaret Jenkins Home and School Associaton all candidates meeting school board, open forum, 8 p.m. Wednesday, Nov. 14, school gymnasium, 1824 Fairfield.

The Law Centre lecture and slides, 7:30 p.m. Wednesday, Nov. 14, 510 Fort. Topic, small claims court procedure. Pre-registration required, call 388-4516.

The Law Centre law for the layman, 7:30 p.m. Wednesday, Nov. 14, Clearihue A 207 Building, University of Victoria. Topic, police powers of arrest. Pre-regisration required, call 388-4516.

Zonta Club of Victoria, Christmas Fantasy, 8 p.m. Wednesday, Nov. 14, Uplands Golf Club,

Grace MacInnis NDP Club, 2 p.m. Wednesday, Nov. 14, 1018 Blanshard.

Victoria Flower Arrangers' Guild, 7:30 p.m. Wednesday, Nov. 14, St. Aidan's Community Services Building, 1691 Broadmead.

Greater Victoria Public Library free lecture and film, 8 p.m. Wedneday, Nov. 14, second floor, Central Library, 794 Yates. Subject, heritage and awareness.

Ladies Auxiliary to Prince Edward Branch No. 91, Royal Canadian Legion, 8 p.m. Wednesday, Nov. 14, in the auditorium.

Victoria Chapter of the National Secretaries Association seminar, 10 a.m. Saturday, Nov. 17, Four Oaks Room, Emperial Inn. Preregistration required, call 388-5379.

TENDERS FOR WATER PIPE

Sealed tenders will be received by the District up to 2:00 p.m., Thursday, November 15, 1979 for the supply and delivery f.o.b. Victoria of 5,000 lineal feet of 6-inch, 1,000 feet of 8-inch, 700 feet of 12-inch P.V.C. water pipe. Pipe to have standard bell and spigot joints with gaskets and grease included; operating pressure 150 p.s.i. or D.R. 18 ductile iron outise diameters, all to A.W.W.A. C900. Immediate delivery.
The lowest nor any tender not necessarily accepted.

Greater Victoria
Water District,
479 Island Highway,
Victoria, B.C.
V9B 1H7

LEGAL SERVICES REQUIRED

The Board of School Trustees of School District No. 61 (Greater Victoria) request interested Legal Firms to submit a proposal for the provision of ongoing Legal Services required by the Board. Proposals will be received by the Secretary-Treasurer at the address noted below, up to 4:00 P.M., December 7, 1979. Particulars relating to the Legal Services requirements may be obtained upon application to:

Mr. C. A. Warner
Secretary-Treasurer
Greater Victoria
School Board
3128 Foul Bay Road
Victoria, B.C.
V8P 4X8

NOTICE TO CREDITORS
IN THE MATTER OF THE ESTATE OF ELSE JOHANNE CECILIA VEST-JORGENSEN, DECEASED, late of 2591 Estevan Avenue, Victoria, British Columbia.

NOTICE IS HEREBY GIVEN that Creditors and others having any claims against the Estate of the above named deceased are required to send particulars of the same to the undersigned Executors, c/o Kirchner & Patterson, Solicitors, of 540—1070 Douglas Street, Victoria, British Columbia, on or before the 10th day of December, A.D. 1979, after which date the assets of the said Estate will be distributed having regard only to such claims of which the said Executors shall then have had notice.
DATED at Victoria, British Columbia, this 29th day of October, A.D., 1979.

LEONARD JAMES
FRENCH
and
FRANK BEHLE KILSHAW
Executors
By Kirchner & Patterson
their Solicitors

Crossword By Eugene Sheffer

ACROSS
1 Sass
4 Fabled bird
7 Had social engagements with
12 United
13 Fuss
14 Une humeur — even-tempered
15 Pindaric work
16 July 4th display
17 Polite form of address
19 Warm drink
20 Steinbeck's "— of Eden"
22 Neighbor of Mex.
23 Poetess Teasdale
27 Curve
29 Fashion
31 Stock unit
34 Poison
35 Golfer Arnold
37 Actress Lillie
38 Elec. units
39 Shoe width
41 Seaweed
45 Harbingers
47 — culpa
48 Word with rod
52 Forbid
53 Lofty abode
54 Rent
55 Time in New York, for short
56 Hail
57 Vetch
58 Legal matter

DOWN
1 Unfettered
2 Type of ink
3 Equals
4 Water vehicle
5 Detestable
6 Wood units
7 Moist
8 Past
9 Sailor
10 BPOE member
11 — Plaines, Illinois
17 Dutch cheese
21 School year divisions
23 Act covertly
24 Cape, for one
25 Vintage car
26 Weapon
28 Comprehend
30 — et vale
31 Baden-Baden is one
32 Type of actor
33 Mont Blanc, for example
36 April forecast
37 Flag
40 Spry
42 Smoldering ash
43 Renter's document
44 Suit component
45 Editor's note
46 NCOs
48 Fall behind
49 Comparative ending
50 Post-grad. test
51 Hasten

Avg. solution time: 25 min.

O	R	O	■	E	A	R	S	■	G	L	A	D
N	E	V	■	U	N	I	T	■	R	O	L	E
O	V	E	R	D	O	N	E	■	A	L	I	A
■	■	R	O	O	■	G	A	M	B	L	E	R
M	A	K	E	R	S	■	M	A	B	■	■	■
I	D	I	■	A	T	E	■	D	E	P	O	T
D	E	L	L	■	Y	A	M	■	D	U	S	E
I	S	L	I	P	■	T	O	R	■	S	T	A
■	■	■	N	O	D	■	B	O	T	H	E	R
D	A	N	G	L	E	S	■	L	O	O	■	■
A	L	E	E	■	P	U	L	L	O	V	E	R
M	O	O	R	■	T	R	E	E	■	E	R	E
P	E	N	S	■	H	E	A	R	■	R	A	T

11-9

Answer to yesterday's puzzle.

SYMBOLIC PAINTING in watercolor by L.M. Kilpin entitled *Gate of the Infinite*, painted in Canada in 1910, seems to reflect the oncoming tragedy of World War I with its sombre symbolism and its foreground a-bloom with red poppies. It is on view in an exhibition of Kilpin's work at the Art Gallery of Greater Victoria. (Trevor Mills photo)

gardening
hilda beastall

Unheated greenhouse maintained by use

A greenhouse that is unused in winter is quite likely to be unusable by spring. As the days then lengthen and temperatures reach the growing range, the urge to start seeds in the shelter of the greenhouse may be delayed while the place is put into order.

An empty greenhouse is seldom visited by a gardener except when a dry place is wanted to store things found outside which should be inside. In winter the otherwise empty structure develops loose roof glass, dislodged in overnight winds or the weight of snow. In its moving, other glasses are almost sure to be damaged.

By spring, repairing both roof and side glass may take an amateur several days especially if cutting and setting glass is a new skill to be learned. Using the greenhouse even though in a small way, encourages normal maintainence which is easier than more extensive repairs later.

To provide something of interest which will benefit from the shelter of an unheated greenhouse, look around for a few hardy bulbs. It is rather late for them now, but if they are firm and weighty for their size — in the narcissus and tulip groups, they can be planted now into either planters or tubs. Large plastic pots are alright too, but drainage of small stones or other rough material is needed in all containers. The soil mixture must be kept damp enough for root growth yet free from saturation.

Other hardy, outdoor plants suitable for growing over winter in a cold greenhouse are tubers of Anemone coronaria, corms or started plants of outdoor Cyclamen orbiculatum, also winter and early spring heathers.

The Anemones and Cyclamens benefit by the shelter, blooming a little earlier than when outdoors, and the gardener benefits by having them at eye-level to watch as they grow day by day.

Two or three young heathers bought with their buds just visible will have the same interest. The tiny flowers can be closely studied at their different stages.

Don't lose sight of the fact that the growing of these plants in the shelter of an unheated greenhouse is a temporary plan. In May before the heat builds up inside to spoil the plants, they must be put into suitable garden spots to continue thriving for several years.

Meanwhile interest in greenhouse possibilities during winter even without heat, will increase. Who can resist the fresh, growing scent that comes from living plants in good soil?

Ventilation during days, watering when necessary — only in mornings, the closing of ventilators and door by four p.m., the assessing of temperatures before checking with the maximum-minimum thermometer — these will be learned skills. Also the skill of cutting and setting glass to repair a break promptly in bad weather — this is no mean test of patience and of interest when cold rain, or snow, is beating into the face. It is often at the 10 p.m. check on a stormy night that a break is found.

If not repaired, even temporarily, morning may find several precious plants damaged or even lost with the sudden loss of shelter.

The pleasures of a greenhouse containing a few favorite winter plants will be found worth the care required during the months from early November to early April.

Prisoners freed

MEXICO CITY (AP) — The Cuban government says it has released its last 400 political prisoners, fulfilling an amnesty agreement with a Cuban exile group under which 3,600 persons convicted of crimes against state security were freed in the last 10 months.

SEARS AD CORRECTION

An error appeared in Sears Tire and Auto Centre ad in Wed., Nov. 7 Times/8, Colonist. The price of the Sears '48' battery size Gr '72' should have been printed Reg. $73.99 now selling for $69.99. Our apologies for any inconveniences caused.

British Columbia Buildings Corporation

Invitation to Tender

Sealed Tenders, marked: **"Queen's Printers Building"** for fire exits and electrical upgrading to 563 Superior Street, Victoria, B.C. will be received up to **3:00 p.m.** local time the **28th day of November 1979,** and those available at that time will be opened in public at **805 Cloverdale Avenue, Victoria, B.C. V8X 2S9.**
Tender documents may be obtained at the above address after **9:00 a.m.** on the **12th day of November 1979.**
Tenders must be filed on the forms provided, in sealed, clearly marked envelopes.
The lowest or any tender will not necessarily be accepted.

British Columbia Buildings Corporation

Invitation to Tender

Sealed Tenders, marked: **"Janitorial Services"** for a period of (2) two years at: 533/557 Superior Street, 525 Superior Street, 541 Superior Street, 544/552 Michigan Street, and Basement & 1st Floor of Douglas Building, 617 Government Street, Victoria, B.C. will be received up to **3:00 p.m.** local time the **28th day of November 1979,** and those available at that time will be opened in public at **301 Menzies Street, Victoria, B.C. V8V 2G8.**
Tender documents may be obtained at the above address after **9:00 a.m.** on the **13th day of November 1979.**
Tenders must be filed on the forms provided, in sealed, clearly marked envelopes.
The lowest or any tender will not necessarily be accepted.

Defence Construction Canada
Construction de défense Canada

PROJECT: Construct a new Wall and Window System for Swimming Pool, Building #27, CFS Holberg, B.C.
File: HG 962 10

SEALED TENDERS, marked as to content, addressed to the undersigned must be received not later than 3:00 p.m. EST

FRIDAY, December 7, 1979

Specifications and tender forms will be available for viewing at Construction Associations at Vancouver, Victoria, Campbell River, Port Alberni and DCL Vancouver Branch Office.
Tender Documents may be obtained by Prime Contractors only from DCL Plans Section, Ottawa, at the address below on deposit of $25.00 payable to Defence Construction (1951) Limited. (For Tender Documents call (613) — 998-9549 or telex 053-4231).
Security deposits, if called for in the Tender Documents, must accompany tenders.

W.J. Mulock, Secretary
Defence Construction
(1951) Limited,
Billings Bridge Plaza,
12th Floor, SBI Bldg.,
2323 Riverside Drive,
Ottawa, Ontario.
K1A 0K3

Khomeini leads disintegration of Iran

Blind-folded Tehran hostage was paraded for refusing to give captors his name

By JIM KLURFELD
Newsday

WASHINGTON — The Iranian government seems to be in control of the students who have taken over the U.S. embassy, but it appears that the government is in control of little else, according to sources familiar with the situation.

Those sources say that the embassy takeover was clearly a well-planned, coordinated effort — not the spur-of-the-moment work of a group of overzealous students. The sources believe, but cannot be sure, that if and when the government gives the order the students will leave. And those same sources add that there appear to be leftist elements among those who are in the embassy, although there is no evidence that the Soviet Union is behind this effort.

But the embassy takeover comes against a background of rapid disintegration of government authority in Iran. While the Ayatollah Khomeini remains the most powerful figure in the country, he has lost significant support from some of the groups that made up his coalition when he forced the shah from power. He has the power to decide who can rule or not rule, but he does not have the power to govern.

Moderate political and non-clerical segments of Iranian society, in particular, seem to have been alienated. The resignation of the government this week was just the most dramatic example of the split between the secular and non-secular leaders. Throughout the country, the ethnic and regional separatist movements that have plagued the government are growing more severe. And there now appears to be a power struggle even inside the clique of religious leaders who rule the country.

The inability of the government to decide whether or not to receive presidential envoy Ramsey Clark could be an indication of the internal divisions.

The over-all political picture in Iran is one of chaos, according to those who are familiar with events. If the situation should continue to deteriorate, the country could slide into civil war or a series of succession struggles among factions, including the Moslem religious leaders, the military and the left wing.

Sources here are uncertain of how the over-all chaotic situation, or the most recent power struggles, relate to the embassy takeover. One theory is that the action has diverted attention from Khomeini's inability to govern the country and focused popular frustrations on the United States, which is closely identified with the shah's repressive regime.

But even with that chaos, the view from here is that the government can still control the people in the embassy. That assessment is based on at least two observations. The first is that Khomeini's son has been seen frequently on the embassy grounds. The second is that earlier in the week, when demonstrators took over the British embassy, they left as soon as the government sent in militia to clear the area. The demonstrators had attacked the British embassy because they believed, incorrectly, that former Iranian prime minister Shapour Bahktiar was living in England. Bahktiar is in France.

But there is also great concern because if Khomeini is not a man to compromise. For more than two decades he waged a battle against the shah that few thought he could win. And he has refused to compromise with foes inside Iran since he took power.

That is particularly discouraging to many here because they believe the only way to save the lives of the Americans is to wait the students out.

Ali offers to step in

NEW YORK (AP) — Muhammad Ali, the former world heavyweight boxing champion who is a Muslim, is reported to have offered his help to secure the release of the 60 Americans being held in the U.S. embassy in Iran, even if it means exchanging himself for the hostages.

The U.S. state department expressed some interest in the idea and referred the boxer to the Iranian embassy in Washington, the *New York Post* said today.

"If agreed to by all parties, I would go," Ali is quoted as saying. "I'd go quick, even if they wanted to hold me instead of those people. I'd go. I'm a Muslim and I don't think they would hurt me.

Added Ali: "America is too big to just put its tail between its legs."

PLO behind occupation?

WINDSOR, Ont. (CP) — A Jewish leader at the United Nations says the Palestine Liberation Organization may be behind the occupation of the U.S. embassy in Iran.

Harris Schoenberg, director of B'nai Brith International at the United Nations, said Thursday there was certain circumstantial evidence of collusion between the PLO and Iranian students.

He said that after the PLO negotiated with terrorists last July for the release of the Egyptian embassy in Turkey, a connection was found between the terrorists and the PLO.

Oil rationing fears aired

Times News Services

OTTAWA — Canada's oil supplies from Iran are proceeding "normally" despite rumors of threatened cutbacks to the United States because of the fense international situation, says Energy Minister Ray Hnatyshyn.

However, NDP oil spokesman Cyril Symes warned Thursday that Canada may face possible rationing — especially in the Atlantic provinces — if supplies from Iran are halted. He demanded to know the government's contingency plans.

Hnatyshyn brushed off the NDPer's concerns and told the Commons that Iranian oil was en route to Canada and that there was no "immediate prospect" Iran will suspend shipments.

"The best information we have from government sources in Iran, and with respect to the industry itself, is that there has been no shutdown and that oil for export from Iran is proceeding normally," Hnatyshyn said.

Hnatyshyn said his department is monitoring the situation but declined to say how the government would act in the event of a total cutback of Iranian supplies — 10 per cent of Canada's imported oil is from Iran.

"At the present time, the Iranian (oil) situation is stable," Hnatyshyn told reporters outside the House of Commons. "We are watching the matter closely."

Hnatyshyn said negotiations for supplies from Venezuela are continuing but that no new agreements had been reached.

He said the federal government was planning to send a delegation to the Caribbean country next month to speed the talks.

Iran continues to deny reports that it is cutting off or curbing oil exports to the U.S., but Iranian officials have told major customers their shipments are being reduced by five per cent in the fourth quarter.

The reductions in contracted deliveries by the National Iranian Oil Co. are retroactive to Oct. 1. That means some oil companies will be receiving far less for the balance of 1979 than they received earlier this fall.

The reductions were confirmed by British Petroleum Co. — Iran's largest customer — and by Exxon Corp., Ashland Oil Inc., Gulf Oil Corp., Shell Oil International and several Japanese trading companies.

But sources said they didn't know if the reductions signified a drop in Iranian oil production or a diversion of oil to the lucrative spot market.

Prices on the spot market have been running at almost double the official price of $23.60 a barrel.

LUNDS AUCTION

TUESDAY, NOV. 13-1 P.M. and 7 P.M.

— PLEASE NOTE Special Preview Hours Due to Holiday Weekend.

MONDAY 10 A.M.-4 P.M.
TUESDAY 9 A.M.-Saletimes

THE AUCTIONEERS AND APPRAISERS FOR VICTORIA AND VANCOUVER ISLAND

LUNDS AUCTIONEERS and APPRAISERS LTD.
926 Fort St., Victoria
Tel. (604) 386-3308

Animals' UN formed to offer protection

GENEVA (AP) — Swiss environmentalist Franz Weber announced Thursday the formation of a United Animal Nations (UAN) which he hopes will offer permanent protection to the world's endangered species.

The animal version of the UN will have its headquarters in Geneva, with an annual general assembly meeting and a security council that can be summoned any time to tackle "animal rights" problems. It will be financed by donations, government grants and fees paid by member groups.

The "nations" will include seals, whales and other endangered species. UAN membership will be decided by Weber, the Aga Khan, and three to five others.

30,000 more layoffs in auto sales slump

DETROIT (Reuter) — General Motors Corp. and Ford Motor Co. said on Thursday that they would lay off 30,000 workers and suspend or cut production at 12 plants that make cars that are selling slowly.

The auto industry has had slow sales all year, and an estimated 90,000 auto workers were on indefinite layoff at the start of this month.

Ford said 24,300 of its workers would be laid off for one to two weeks, starting on Monday, because of production suspensions at six car plants and two truck plants in five states.

GM said 5,700 workers would be laid off indefinitely as a result of cuts in production at three car plants and one truck facility in two states.

GM also said it was adding a second shift to increase production at the plant that makes the popular small Chevrolet Citation and Pontiac Phoenix models.

GM said it was taking the aciton "to bring the mix of 1980-model vehicles in line with current market demand," while Ford said it was trying to balance inventories.

The GM vehicles affected are light trucks, vans, the mid-size Chevrolet Malibu and Oldsmobile Cutlass and the full-size Monte Carlo.

Ford vehicles involved include the full-size Ford Thunderbird and Lincoln, the compact Ford Fairmont and Mercury Zephyr, the subcompact Ford Pinto and Mercury Bobcat, and vans.

National probe of crime urged

LOS ANGELES (UPI) — Revenues from organized crime activities amount to about $50 billion a year, equal to half of the nation's defense expenditures, a conference on organized crime was told Thursday.

Michael Aguirre, former assistant U.S. Attorney and chairman of the "First National Conference on Organized Crime," said the money comes from drugs, gambling, prostitution, loan sharking, labor racketeering, land fraud and pornography.

"We need a nation-wide investigation by the appropriate U.S. Senate committee into crime, unions and business," Aguirre said

Virgil Peterson, a former member of the FBI in Boston and a member of the Chicago Crime Commission outlined the history of organized crime.

Philip Manuel, a former U.S. Senate committee investigator, said organized crime is seen in the public mind as "an entity called the Mafia."

Air crash suit

CHICAGO (Reuter) — An $18-million negligence suit was filed against Western Airlines and aircraft manufacturer McDonnell Douglas on Wednesday over the death of a television news producer in a DC-10 crash in Mexico City last week.

Producer Ken Lucoff, 35, of the ABC network, was one of 72 persons killed when the Western Airlines plane from Los Angeles crashed.

PCBs converted into table salt

RALEIGH, N.C. (AP) — A Canadian chemist has developed a process for breaking down PCBs that he thinks could solve North Carolina's problem of disposing of the toxic chemical.

PCB-laced oil was dumped along 336 kilometres of North Carolina roadsides in 1978. The state has been searching for an adequate method of disposal for the contaminated dirt, which is still along the roads.

C. L. Bubbar of the University of Waterloo, Kitchener, Ont., said his process is inexpensive, quick and applicable to roadside spills.

Bubbar said in a telephone interview that his process uses the solvent tetrahydrofuran and a cyclic converter, a chemical reation chamber.

The solvent is combined in the converter with contaminated soil and in 15 to 30 minutes the PCBs are reduced to table salt. The organic material becomes inert and can be burned.

Bubbar estimated that one-half to one-ton converter could be built for $100,000 to $200,000 and taken by truck to the sites.

U.S. know-how gives Soviets boost with weapons systems

By WALTER PINCUS
Washington Post

WASHINGTON — A government intelligence expert said Thursday that it was "a reasonable assumption" that the Soviet Union used sophisticated machinery purchased from the United States six years ago to develop the new, accurate guidance system in its SS-18, the world's largest and most destructive intercontinental ballistic missile.

Dr. Jack Vorona, assistant vice director for scientific and technical intelligence of the Defence Intelligence Agency, also told a Senate Armed Services subcommittee that:

— At least some of the trucks produced by a plant built with U.S. technology are being used by the military, and the plant's excess engines may be destined for other military vehicles.

— Illegally diverted IBM 360 and 370 computers may have been the cornerstone for a computer system that directs Warsaw Pact air defence.

— A student exchange program permitted the Soviets to send one young engineer to the United States to study "fuel-air explosives" — a particularly large-blast weapon system. The man, Vorona testified, is now involved in the Soviet fuel-air explosive program.

Vorona's testimony may signal a new attempt to curtail commercial sales sharply and limit academic exchanges with the Soviets by government officials who believe the United States should take a harder line with Moscow.

Sen. Harry F. Byrd Jr. (Ind-Va.) who chaired the hearing, asked Vorona, "Would it be accurate to say American know how is being used to develop the Soviet war machine?"

"Yes sir, very accurate," the witness replied.

That view, however, is not held throughout the government, as battles within various administrations over the past 20 years have shown.

By law, the Commerce Department must licence sales of certain goods to the Soviet Union in a process that has been the focus of continuing controversy.

IN 1973 and 1974, for example, the Pentagon opposed, but the Commerce Department and the White House finally approved, the sale of 164 precision miniature ball bearing grinding machines.

Those machines, Vorona said Thursday "are making a distinctive contribution to the Soviet military effort, and could very well be producing the precision miniature ball bearings used in current and follow-on high quality" guidance system aboard Soviet ballistic missiles.

Vorona touched another matter of controversy involving Soviet trade by calling attention to "an Austrian firm" that is the world's leading producer of equipment use to make high-quality artillery tubes.

The Soviets, he said, have purchased "probably hundreds of millions of dollars worth" of this company's machinery, and now "have the greatest gun-barrel manufacturing capibility in the world."

Special Offer

FOR PRIVATE PARTY CLASSIFIED ADVERTISERS

Use this handy coupon to place your Classified Advertisement and save money

Name .....
Address .....
Phone No. .....
Signature .....
No. of insertions ..... Amount Enclosed $ .....

FILL OUT AND MAIL TO
SPECIAL OFFER
Victoria Press,
P.O. Box 300,
Victoria, B.C.
V8W 2N4.

OR
DELIVER IN PERSON TO
2621 Douglas St.,
Victoria, B.C.

Your ad will run as soon as possible upon receipt of this coupon and payment or please specify consecutive dates.

Classification Number ..... 10 WORDS MINIMUM

10 Words for 1 insertion in The Daily Colonist and Victoria Times: **$1.20**
12¢ for each additional word

10 Words for 3 insertions in The Daily Colonist and Victoria Times: **$2.85**
28¢ for each additional word

10 Words for 6 insertions in The Daily Colonist and Victoria Times: **$4.50**
45¢ for each additional word

Victoria Press Box Charge $3.50 per month.
Replies to be mailed Replies to be held for pickup

All ads must be written in regular classified style, and run on consecutive days.

All real estate, mobile home, rental and business advertising is considered to be commercial advertising and will not qualify for this special offer.

SEND CHEQUE or MONEY ORDER
— NO REFUNDS —

THE DAILY COLONIST AND VICTORIA TIMES

$34B energy bill passes with ease

By ROBERTA HORNIG
Washington Star

WASHINGTON — With turmoil in Iran dramatizing the need for new domestic energy production, the U.S. Senate handed President Carter a major victory Thursday night by overwhelmingly approving the largest omnibus energy bill in congressional history.

The $34-billion package, approved 65-19, includes Carter's $20-billion program to get the country moving into the production of synthetic fuels from domestic coal and shale reserves.

It also creates a new government agency, the Synthetic Fuels Corp., which the president requested to run the program.

Further, the bill give Carter something he didn't ask for but has endorsed: A major conservation section that was nearly doubled in size to $14 billion on the Senate floor Thursday.

The conservation portion includes government grants and loans to homeowners to insulate their homes and for solar energy projects, and major expenditures for gasohol, geothermal, wood and wind energy projects.

"Carter deserves high marks on this," said the Senate's leading energy legislator, Energy Committee Chairman Henry Jackson (Dem—Wash.)

Jackson said the synthetic fuels program "in itself is the largest single program ever authorized by Congress since World War II."

Senate Majority Leader Robert Byrd called the bill "a blueprint for this nation's energy security."

The bill's floor leader, Sen. J. Bennett Johnston (Dem—La.) attributed the bill's faster and easier-than-expected passage to the turmoil in Iran.

The biggest victories involved what did not happen.

On Wednesday, the Senate refused to scale down funding for the synthetic fuels program and to reject the creation of the Synthetic Fuels Corp.

Thursday, it turned back a move to prohibit government-owned, contractor-operated synthetic fuels projects.

It also rejected an amendment that would have gutted strip-mine laws, a move that would have endangered the energy bill.

Jackson said Thursday night that the Senate was ready to go into a conference with the House in the next two weeks. But the House is discussing the possibility of passing a new energy program, one more in line with the Senate's. If they try to do this, the conference could be held up.

Provisions in the Senate bill include:

— Creation of the Live-member synthetic fuels corporation.

— A first-stage synthetic fuels program to test the economic viability of converting coal into oil and gas and getting oil from shale and from hBr sands.

— A $6.2-billion, five-year program of loans and price and purchase guarantees to push gasohol as an important substitute for gasoline.

— A $750 million, four-year program, which grew from $475 million on the Senate floor, for a solar bank to loan money for installing solar equipment in homes.

— A $3.35 billion, four-year conservation bank that will issue loans for solar and home insulation equipment.

— $750 million for geothermal energy, $500 million for renewable energy sources and $100 million for wind energy.

— Money for a study of the environmental impact of synthetic fuels as they develop.

Brown's hat in ring

WASHINGTON (AP) — Gov. Edmund Brown of California formally announced Thursday his candidacy for the Democratic nomination for the U.S. presidency, saying the main issue is leadership.

With that, Brown formally launched his challenge to President Carter and U.S. Senator Edward Kennedy. Carter is to announce his candidacy Dec. 4.

His platform includes a constitutional amendment requiring a balanced federal budget and a national energy corporation to develop and manage the country's oil supply.

Brown is the son of a former governor of California.

On November 17

"VICTORIA Needs Experienced Leadership For The Future"

VOTE
FRANK CARSON
Victoria Alderman
Inserted by F. Carson Committee

Sign of the crimes . . .

A startling new sight now greets tourists who gaze out on the Atlanta skyline from a plush downtown convention hotel — a billboard warning them to fear for their lives. J. K. Ramey, a tire dealer, battled city hall, bandits and vandals before finally erecting the sign on the wall of his downtown business: "Atlanta is one of the nicest cities in the U.S. . . . but it's got to where you can't stop at a red light safely," the 68-year-old Ramey said. The sign includes a scoreboard to keep a running tab on the city's murders, rapes and thefts.

U.S. oil merger bill protested

WASHINGTON (CP) — Canada has told the United States that proposed legislation to restrict mergers and acquisitions by major oil companies conflicts with Canadian sovereignty.

In a note presented to the U.S. state department, the Canadian embassy says the legislation, proposed by Senator Edward Kennedy (Dem. Mass.), "goes far beyond U.S. jurisdiction."

The bill also is sponsored by Senator Howard Metzenbaum (Dem. Ohio).

"It deliberately and explicity claims jurisdiction over foreign affiliates, including those incorporated in Canada, and therefore offends against Canadian sovereignty," the note says.

In sending the note, Canada has joined Britain and other Western European countries in opposing the bill, which would prevent the 16 largest oil companies in the United States from acquiring other large firms with assets of more than $100 million.

The note says that enforcement of the legislation could "conflict with Canadian law and policy."

Supporters of the bill say they fear that U.S. oil companies will use enormous windfall profits reaped in the decontrol of oil prices to go on a buying spree.

The legislation would force the companies to use their profits for internal expansion or pay them to stockholders in the form of dividends.

Oil companies fear the bill might represent a first step toward efforts to control the size of corporations.

SMART TALK'S CHEAP THIS WEEKEND.
B.C. TEL

Guevara emerges from hiding to rally congress against coup

LA PAZ (WP) — Walter Guevara Arze, Bolivia's constitutional president, made a dramatic appearance Thursday night before the Congress that originally elected him and declared that "I have not resigned nor will I resign the mandate conferred on me by resolution of the congress last Aug. 6."

Guevara had been in hiding since last week's military coup, but as a result of his speech it now appears the congress will once again ratify Guevara as Bolivia's constitutional and legal president.

Guevara's appearance Thursday night added another twist to the already confused and complicated political situation in which Bolivia now finds itself a week after Guevara was overthrown by Col. Alberto Natusch Busch.

By reasserting that he is still president and warning the congress that it risks political suicide if it enters into an accord with the unpopular and isolated military regime, Guevara reinforced himself as the leading symbol of democracy here.

Although Bolivia began to return to normal after Natusch Wednesday lifted martial law and press censorship, and promised to free political prisoners taken since the coup, there is still no agreement on how to resolve the political crisis that began when Guevara, this country's first civilian president in over a decade, was overthrown Nov. 1.

Guevara was nearly mobbed after he spoke.

$500 GRANT
HOMES BUILT PRIOR TO 1961

As of April 20, 1979, the federal government has increased the Canadian Home Insulation Program (CHIP) grant to $500 on all homes built prior to 1961. (100% of materials to a maximum of $350 and 33⅓% of labor to a maximum of $150.) If you qualify, why wait! You now have up to $500 towards your bill. Our estimating staff will help you with your grant forms to assure that you receive the maximum grant available.

PHONE FOR AN IN-THE-HOME ESTIMATE WITHOUT OBLIGATION

Weathergard Shop 652-4411

NOTICE
WE STILL HAVE A FEW NEW DATSUNS AT BARGAIN PRICES!
THREE POINT MOTORS
2620 GOVERNMENT
at Hillside • 385-6737
Dlr. Lic. 5053

477-2658
Cedar Hill GARDEN CENTRE
1550 CHURCH AVE.
Half block west of Shelbourne
HOURS:
Mon. to Sat. 9:00-5:30
Sundays 10:00-5:00

"Serving Victoria Gardens for Over 25 Yrs."

Just Arrived No. 1 Quality
The Queen of Flowers
"ROSES"

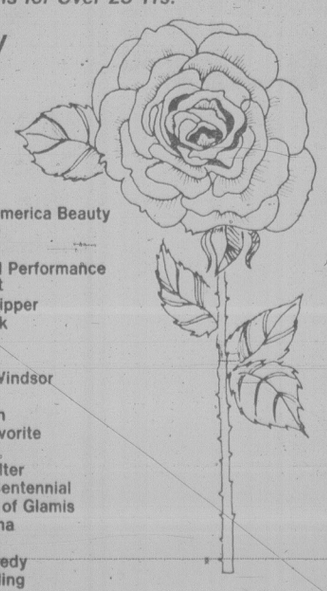

The Fairy	Merci	
Chicago Peace	Peace	
Perfume Delight	Orangeade	
Sonia	Mister Lincoln	Miss All America Beauty
Kings Ransom	Bon Bon	Tropicana
Golden Gate	Double Delight	Red Devil
Prominent	Iceberg	Command Performance
Pink Peace	Aquarius	Sunburst
Comanche	Yankee Doodle	Golden Slipper
Charisma	Pascali	Bridal Pink
Arizona	Camelot	Mercedes
Cathedral	Swathmore	Heirloom
Apollo	Oregold	Duke of Windsor
Irish Gold	Alexandra	Firelight
Redgold	Helen Traubel	Lady Elgin
Europeana	Chrysler Imperial	Honey Favorite
Angle Face	Ole	Tatjana
Gypsy	Prima Ballerina	Uncle Walter
Friesia	Golden Giant	Canada Centennial
Sympathie	Kordes Perfecta	Elizabeth of Glamis
Whiskey	Proud Land	Montezuma
Friendship	Portrait	Blue Girl
Seashell	Fragrant Cloud	J.F. Kennedy
Bob Hope	Queen Elizabeth	Little Darling

CLIMBING ROSES
Royal Sunset — Royal Gold — Tropicana — Goldstern — Don Juan — Dortmund — Golden Showers — Joseph's Coat — Sutter's Gold — Handel — Blaze.

Still good selection Dutch bulbs
Should be planted now!
Wicker — Tropicals — Trees — Evergreens — Shrubs.

EATON'S

Hawaii
by Wardair
from 280.00 return air fare

Eaton's Travel can arrange your sunny winter and spring vacation to Oahu, Maui, Kauai, Hawaii or Molokai. Choose the island or islands you want to visit. Hotels, inter-island flights, car rentals, and sightseeing tours. can also be arranged. See your Eaton's Travel agent today for full details.

Valued Client Card
Enquire about Wardair's special 'Valued Client Card.' Great discounts on tours, sightseeing attractions, shops, restaurants and more. Just 5.00 from Wardair Service Centres in Waikiki.

Child Fares
10% off adult fare
for children ages 2 to 11 inclusive. Children under 2 free without seat.

Guaranteed Travel
Eaton's Travel can tell you how and where to get the most for your travel dollars. Better still, when you book through us, your travel arrangements are protected by Eaton's Travel Guarantee. And remember, you can charge it to your Eaton's Account.

Wardair 747 flights depart from Vancouver to Honolulu, Saturday, Sunday, Tuesday and Wednesday. Cost varies with departure date. Taxes not included. All flights must be booked and paid for 30 days prior to departure.

Eaton's Travel Locations
VICTORIA 388-6488
NANAIMO 753-0151

Eaton's Travel

Canadians off to Rhodesia?

LONDON (Reuter) — Britain is considering a suggestion that Canada and a number of Commonwealth governments contribute contingents to a small force to monitor a proposed ceasefire in Zimbabwe Rhodesia, the foreign office announced today.

The ceasefire in the bush war in the breakaway British colony will come provided agreement is reached at current peace talks in London.

A spokesman said a number of governments already have agreed in principle to do so. He declined to name them but said Australia and New Zealand are among those asked whether they would be ready to contribute contingents.

Britain has yet to formally propose the Commonwealth force idea at the nine-week-old negotiations, which it is chairing, between Bishop Abel Muzorewa's bi-racial government and Patriotic Front guerrilla leaders Joshua Nkomo and Robert Mugabe.

Thursday night in London, the House of Commons approved in principle a bill giving the government power to put a British governor in Zimbabwe Rhodesia as a step toward new elections in the former British colony.

The Conservative government wanted the legislation enacted in the hope that agreement on the 14-year-old Rhodesian independence dispute will be reached at peace talks.

The legislation would empower the government to put a British governor in Salisbury to supervise the period leading to fresh elections in the territory.

In Ottawa today, Prime Minister Clark said Canada has not yet received a request from Britain to contribute to the peacekeeping force.

Clark told reporters today he informed British Prime Minister Margaret Thatcher at the Commonwealth conference in Zambia this summer "That we would be prepared to consider a useful role if that were necessary in Zimbabwe Rhodesia."

Australian Deputy Prime Minister Doug Anthony said in Canberra that Australia has been asked by Britain to provide a 110-member force to monitor the ceasefire.

The Australian and New Zealand governments earlier today said they are considering the British request.

It was also announced today that Zambian President Kenneth Kaunda has decided to personally intervene in the Zimbabwe Rhodesia talks.

Kaunda, whose country is among several so-called front-line black African states providing bases for black nationalist guerrillas attempting to overthrow the biracial government in Salisbury, arrived in London on Thursday.

British officials said he was told by British Prime Minister Margaret Thatcher in lengthy private discussions of the need for a quick settlement in the negotiations, which reach the end of their ninth week today.

Officials said he would meet with Mrs. Thatcher again today to continue his conciliatory role in helping Britain reach settlement at the talks.

Payoffs alleged in DC-10 sales

WASHINGTON (AP) — McDonnell Douglas Corp. and four of its top officials were indicted today on fraud and conspiracy charges arising from the alleged payment of more than $7 million in foreign payoffs to promote sales of DC-10 jetliners.

The 11-count indictment, returned in U.S. district court, names James McDonnell III, corporate vice-president and director; John Brizendine, president of Douglas Aircraft Co.; Charles Forsyth, executive vice-president of Douglas Aircraft, and Sherman Pruitt, sales manager for the aircraft company.

The government charged that McDonnell Douglas of St. Louis, the biggest U.S. defence contractor, concealed $1.6 million in payments to Pakistan International Airlines for the sale of four of the company's wide-bodied DC-10s.

The indictment said McDonnell Douglas refused to disclose the names of agents receiving the payoffs, when asked by officials of Pakistan International.

The indictment said more than $1 million was paid to four Pakistanis.

The company also was accused of concealing from the U.S. Export-Import Bank more than $6 million in payoffs to airline personnel and government officials in Korea, the Philippines, Venezuela and Zaire in connection with sale of DC-10s and DC-9s.

SHOPPING FOR A CAR?
HERE'S GREAT VALUE!

$4,995

1979 DATSUN 210 WITH:
- AUTOMATIC TRANSMISSION
- CUSTOM RADIO
- PAINT-GUARD MOULDINGS
- HEAVY DUTY UNDERSEAL

These units have been on 6-month lease to Avis or Host. They have been carefully checked and serviced and are ready for immediate delivery.
PRICED $1500. LESS THAN NEW PRICE!
Extended warranty available.

▶ *WE STILL HAVE A FEW NEW DATSUNS AT BARGAIN PRICES!*

THREE POINT MOTORS
2620 GOVERNMENT
at Hillside • 385-6737
Dlr. Lic. 5053

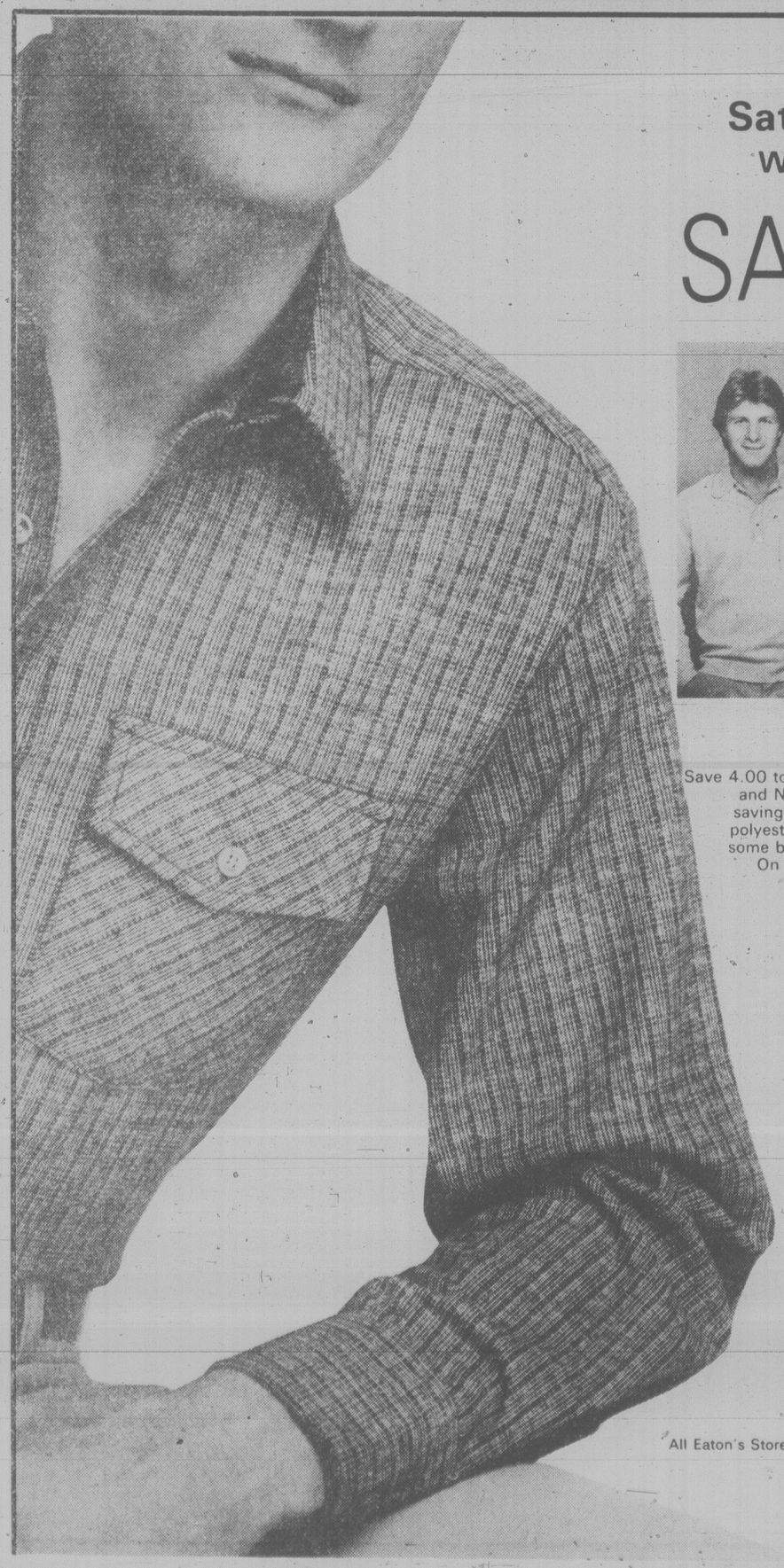

On Sale to
Saturday 5:30 p.m.
While Quantities Last

SAVE 25%

Famous name sportshirts
Save 4.00 to 12.50 on Lancer, Townline, Viyella, Hathaway, and North Country sportshirts. Quality made at special savings from Eaton's 100% cotton, 100% polyester or polyester/wool blends. Sizes S, M, L, XL. Assorted and some broken sizes. All sizes not necessarily in all styles. On sale to Saturday 5:30 p.m. while quantities last.
Eaton regular 16.00 to 50.00

12.00 to 37.50

All Eaton's Stores will be open, November 12th.
Men's Sportshirts, Main Floor

EATON'S

SAFEWAY
CANADA SAFEWAY LIMITED

Saturday
Features at
SAFEWAY

Stores CLOSED Sun., Nov. 11th, OPEN Mon., Nov. 12th
Prices Effective: Saturday, Nov. 10th
In all Your Safeway Stores in Greater Victoria, Colwood and Sidney

Smoked Pork Shoulder
Picnic Style
Whole or Shank
Portion. ($1.87 kg) ..... lb. 85¢

Vegetable Soup
Campbell's
10-fl.-oz. tin
(284 ml) ..... 4 for $1.00

Canned Milk
Carnation
Evaporated
385 ml tin ..... 2 for 79¢

Soft Drinks
Cragmont
Assorted
750 ml bottle ..... 3 for $1.00 Plus Bottle Deposit

Miracle Whip
Kraft
1 litre jar $1.44

Dill Pickles
Town House
Plain, Garlic
Polskie Ogorki
32-fl.-oz. jar (909 ml) $1.09

Clamato Juice
Mott's
1 litre
Jar $1.19

Cabbage
Red or Green
B.C. Grown
No. 1 Grade (28¢ kg) ..... lb. 13¢

Sales in Retail Quantities only — We Reserve the Right to Limit Quantities

Everything you want from a store . . . and a little bit more.

SAFEWAY
CANADA SAFEWAY LIMITED

Tonight: Fog
Saturday: Mostly cloudy

Victoria Times

Prevue
Puzzle prize $300

96th YEAR, No. 128 ★ ★ ★ VICTORIA, BRITISH COLUMBIA, FRIDAY, NOVEMBER 9, 1979 ★ ★ ★ 20 CENTS DAILY, 30 CENTS SATURDAY

Anti-Iranian outrage grows

Times News Services

WASHINGTON — To the jeers of outraged bystanders and taunts of "Get the hell out of America," about 1,000 Iranians marched under heavy police guard near the White House today to demand that the deposed shah of Iran be returned to their homeland.

The Iranians' march through downtown Washington came during the U.S. capital's lunch hour and was observed by thousands of Americans. Many vented their anger with obscenities and threats.

One man carried a sign: "Bomb Iran; Save the U.S."

There was much fist-waving and shouts of "Go home, go home" and "Aren't you ashamed of yourselves, you pigs?"

Two counter-demonstrators were arrested for breaking police lines.

Marchers stretched two blocks and a cordon of riot-equipped police separated them from the crowds on the sidewalks. All along the route, demonstrators saw thumbs-down gestures of disapproval.

At one corner an American grabbed an Iranian's sign and set it afire, yelling: "Go home. You smell like camel."

There were also shouts of "Ayatollah's army — a bunch of bums," "Sand jockeys!" and "Only in America could you get away with this."

In a statement today, the Moslem students holding some 60 American citizens hostage since Sunday in the U.S. embassy in Tehran referred to demonstrations against the Vietnam war in calling on Americans to force their government to extradite the shah.

However, the mood throughout the U.S. was rapidly turning to anger. U.S. longshoremen refused to load ships bound for Iran, American airport workers said they would not service Iranian planes, and other Americans scuffled with Iranian students in several cities Thursday.

An Iran Air 747 airliner with 160 persons aboard was diverted to Montreal's Mirabel Airport on Thursday after baggage handlers in New York said they would refuse to unload the plane. The passengers spent the night at an airport hotel.

Anti-foreign feelings also surfaced in Winnipeg Thursday when an Arab spokesman's claim the Palestine Liberation Organization identifies with "humanitarian causes," was jeered at by University of Winnipeg students.

"Do you consider it humanitarian for the PLO to toss bombs in crowded airports and onto packed buses full of innocent people?" asked one of 300 students listening to Abdullah Abdullah.

Following Iranian student demonstrations in a number of U.S. cities Thursday, the White House has appealed to Americans not to vent their anger toward Iranian students in a way that would increase the risks faced by the Tehran hostages.

Top officials from the White House, the Justice Department and the Immigration and Naturalization Service have been meeting for the past two days to consider ways, including deportation, to deal with any Iranians in the United States who may be found undesirable.

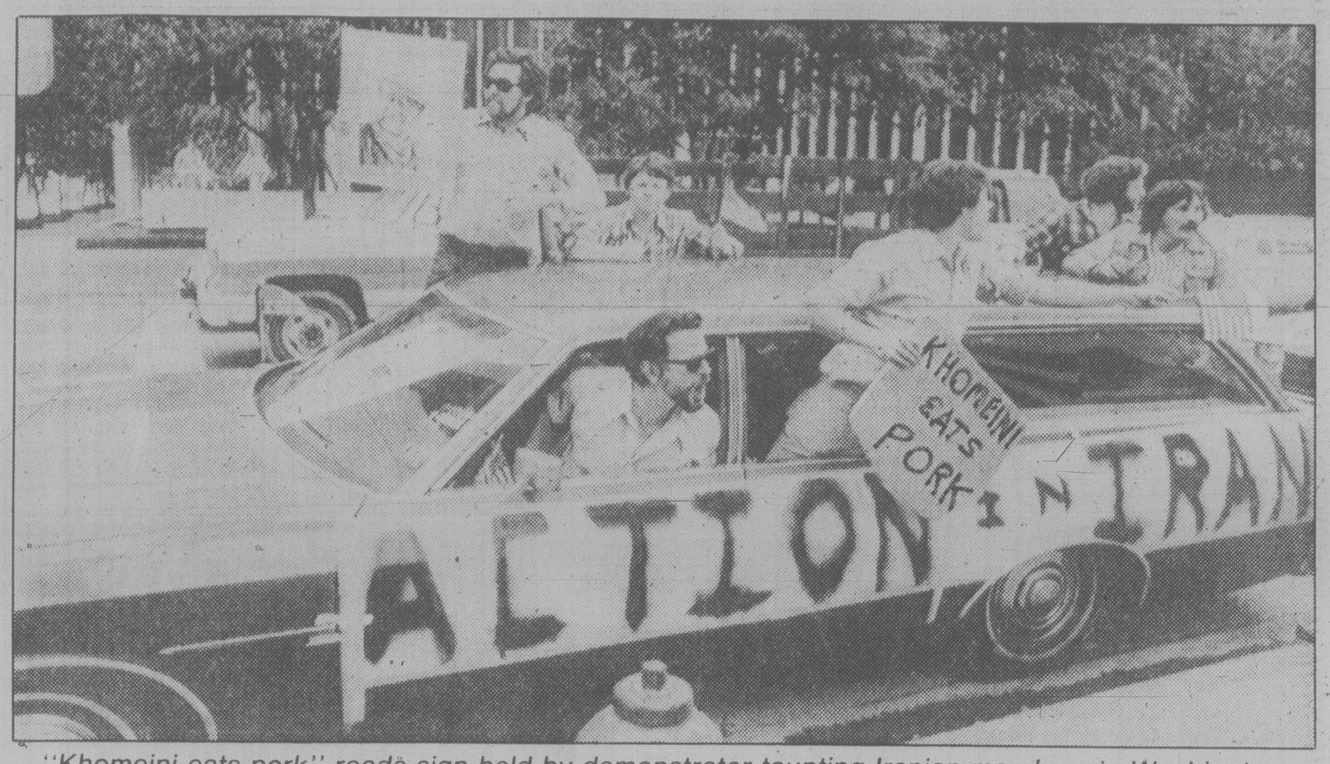

"Khomeini eats pork" reads sign held by demonstrator taunting Iranian marchers in Washington

Woman shot, stabbed

A 23-year-old man has been charged with attempted murder after a 19-year-old woman was shot twice and stabbed several times outside an apartment at 1635 Cook Thursday night.

The woman, whose name has not been released, is in fair condition in the intensive care unit at Victoria General Hospital.

The man's identity is withheld until he appears in provincial court.

Police said the woman was shot in the mouth and back and received numerous stab wounds to her throat, head and back in the attack which took place at about 10:40 p.m.

A passer-by saw the woman lying on the sidewalk in a pool of blood and called police.

About an hour later officers arrested the suspect in a suite in the apartment building. Two weapons were subsequently recovered.

Sobering idea

Police throughout B.C. will be out in full force over the Remembrance Day weekend in a bid to nab drinking drivers.

Attorney-General Garde Gardom says more than 25,000 vehicles are expected to be checked between 6 p.m. tonight and Tuesday morning.

ON THE INSIDE

Mackay case closed?

Social Credit party researcher Ellen Mackay — implicated in the dirty tricks — has won a showdown with the party's caucus. Page 2.

Apartment vacancies 0.1%

The apartment vacancy rate in Victoria is the lowest in the nation, Canada Mortgage and Housing Corporation reported today from Ottawa. Page 19.

Death with dignity backed

A report prepared for the Anglican Church's General Synod says physicians, the church and society should respect the wish of a terminally-ill person who wants to die with dignity. Page 21.

No price hike needed

The oil industry already has more than enough revenue, under existing prices, to continue with exploration and development of frontier resources, industry and government figures show. Page 31.

$34B energy bill passes

With turmoil in Iran dramatizing the need for new domestic energy production, the U.S. Senate has handed President Carter a major victory by approving a $34 billion energy bill. Page 49.

Canadians to Rhodesia?

Britain is considering a suggestion that Canada and other Commonwealth governments should contribute a small force to monitor a proposed ceasefire in Zimbabwe Rhodesia. Page 50.

INDEX

Births	36	Entertainment	26-29
Capital Scene	47	Finance	8, 9
Classified	36-47	Gardening	47
Comics	34	Lifestyle	20-25
Deaths	47	Sports	14-17

Puzzle solution on page 24

Free hostages: UN call

Times News Services

UNITED NATIONS — The United Nations Security Council called Friday for the release without delay of about 100 hostages held by Iranian students at the U.S. embassy in Tehran since Sunday.

Sergio Palacios de Vizzio of Bolivia, the Council president, issued the appeal "in the strongest terms" after a closed-door meeting of Council members which lasted more than two hours.

The meeting was requested by the United States delegate, Donald McHenry, on instructions from the White House.

Palacios said there was no disagreement on principle, but he did not respond when asked by reported whether the members unanimously agreed on the text of his statement.

In his statement, Palacios also urged UN Secretary-General Kurt Waldheim to "continue to use his good offices to assist toward this objective."

All week, Waldheim has been trying, through personal diplomacy, to obtain the release of the embassy staff, enlisting help from a number of delegations of Islamic countries and the Palestine Liberation Organization. The hostages include some 60 American diplomatic personnel.

A UN spokesman said Waldheim is ready to go to Tehran and was assured he would be received by the Iranian authorities if he made the trip.

The hostages include 60 U.S. citizens and an estimated 30 to 40 other persons — mostly Asians. And a steady stream of Americans are reported leaving Iran in the wake of the crisis.

There have been unconfirmed reports that Waldheim might be asked to fly to Tehran to seek the release of the hostages.

A spokesman for Waldheim said he could not imagine that Iranian authorities would deny Waldheim entry to Iran or that the country's revolutional leader, the Ayatollah Khomeini, would refuse to meet him.

Three years ago, Waldheim flew to Algiers and obtained freedom for three Frenchmen who had been held by the Polisario guerrilla movement in Western Sahara. He was instrumental in freeing other French captives, in Guinea.

The secretary-general has also used personal emissaries for some humanitarian missions, including Prince Sadruddin Aga Khan, an Iranian national.

Possible signs of a break in the standoff over the embassy hostage-taking here came today with news that a

See U.S. page 18

Who's who on ticket at the polls

Victoria voters will have a wide choice when they go to the polls Nov. 17 in the civic election.

There are four mayoralty candidates and 16 aldermanic hopefuls.

On Page 6, reporter Norman Gidney outlines who's who and tells how there's a real possibility the new council could be left of centre with priorities that will concentrate on social issues like housing and jobs.

On page 32 reporter Humphry Davy examines the election in Sidney where construction of a new breakwater is a major issue.

Kamloops owes $$$$ in parking meter gaffe

KAMLOOPS (CP) — Red-faced city officials are refusing to talk about the possibility that they owe thousands of dollars to people scattered around the country, perhaps the world.

A slipup at city hall has left the city indebted to all persons who used parking meters or paid meter fines between the early 1950s and July 25 of this year.

All meter money shovelled into the Kamloops coffers during those 25-plus years was collected illegally because city council forgot to pass a resolution authorizing metered parking zones.

The gaffe was discovered by Kamloops lawyer Wally Wozniak, a man whose blood pressure jumps whenever the word meter is uttered.

Wozniak got so fed up with receiving parking tickets that he challenged two of them in county court. He argued that a parking bylaw had to be supported by a council resolution outlining meter zones. He showed that the resolution requirement had been ignored and last week won his case.

Council closed the loophole effective July 25. But this week a justice of the peace, hearing of Wozniak's victory, cancelled all meter tickets issued before that date.

Wozniak said in an interview Thursday night that the city is morally obligated to return all the nickels, dimes and fines collected over the years.

Kamloops, with a population of roughly 60,000, is strategically located at a junction of the two main highways entering British Columbia from Alberta and is a popular outdoor recreation area. The number of tickets issued since the early '50s might number in the tens of thousands; the amount of meter money collected might be in the hundreds of thousands of dollars.

But Wozniak said getting the money back might be difficult.

"I think it becomes a question of proof. The nickels and dimes . . . obviously you can't prove them."

But, he said, anyone with proof in the form of a cancelled cheque or receipt from the city for a pre-July 25 meter fine should be able to get the money back.

Tel doubles charges for boaters' phones

VANCOUVER (CP) — British Columbia Telephone Co. is more than doubling charges to marine radio-telephone users effective Dec. 1, Dale Carter, product marketing manager, said Thursday.

Monthly charges are being increased to $15 from $6.90 and a connection charge of $21 is being implemented. Previously, people who took their boats out of the water during the winter months were not charged for reconnections each year.

"These are cost-substantiated rates filed with the CRTC," Carter said. "We've been dealing with the CRTC (Canadian Radio-television and Telecommunications Commission) since the spring on this and they've agreed the service should pay for itself."

Boat owners using radio-telephones now will pay $180 annually, up from $82.80. For owners who use the service four months a year, the cost will nearly triple to $81 from the current $27.60.

Rates for calls will be increased to 80 cents a minute from 70 cents before 5 p.m. Calls made between 5 p.m. and 8 a.m. and on Saturdays and Sundays will now cost 55 cents a minute instead of 45 cents.

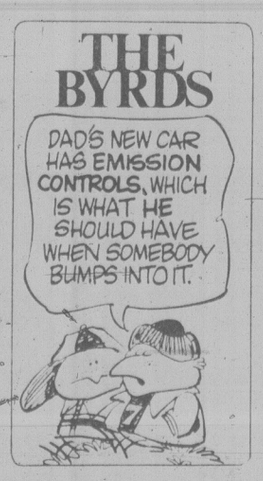

Crown names CP, CN in freight-rate rip-off

EDMONTON (CP) — The federal justice department has charged 20 companies operating in Alberta, including Canadian Pacific and Crown-owned Canadian National Railways, with conspiracy to lesson competition by fixing freight tariff rates.

The companies and 11 individuals, charged with conspiring and agreeing to lessen competition unduly in shipping general merchandise in British Columbia, Alberta, Saskatchewan and Manitoba from Dec. 1, 1960 to Nov. 4, 1979, are to appear in Edmonton provincial court Jan. 9.

George Orr, service branch director for the bureau of competition policy with the consumer and corporate affairs department, would not say how much money was involved in the shipping practices under scrutiny in the last 19 years.

"I can't discuss the specifics, but the matter has been investigated for more than a year. It's a matter of considerable size."

William Sokil, president of the Alberta Trucking Association, said the companies have, in effect, been charged with having an informal tariff board which sets fee schedules for shipping. Although Alberta doesn't have a formal board, other provinces do.

C. D. Radke, chairman of the Alberta Motor Transport Board, said there is no regulation on shipping rates in Alberta. In some Eastern provinces, rates have to be approved by the provincial governments.

The companies charged are: Alltrans Express Ltd., Atomic Interprovincial Transportation Systems Ltd., Atomic Transfer Ltd., B-Line Express Ltd., Canadian Freightways Ltd., Canadian National Railway Co., Canadian National Transportation Ltd., Canadian Pacific Transport Co. Ltd., Inter-City Truck Lines (Canada) Inc., Kingsway Freightlines Ltd., Kingsway Freightlines (Saskatchewan) Ltd., Midland Superior Express Ltd., Millar and Brown Ltd., Millar and Brown Freight Lines (Alberta) Ltd., Porter Trucking Ltd., Reimer Express Lines Ltd., Reimer Express (Pacific) Ltd., Reimer Express (Western) Ltd., Soo Security Motorways Ltd., and Western Transportation Association.

The charges carry a maximum penalty of five years in prison or $1-million fines or both. Orr said 19 co-conspirators are also named.

Psyllakis not involved in charges

A story in the *Victoria Times* Oct. 20 about fraud and theft charges laid in connection with the Donut King franchise operation listed Demetrio Psyllakis as a director of the company at the time of incorporation.

The *Times* has learned that this statement may have led some readers into believing that Psyllakis was involved in the criminal charges whereas he had, in fact, resigned as a director and sold his shares in the company in mid-1978 and had not been involved in the business dealings of this or any related companies.

Clark ready to impose oil increase

OTTAWA (CP) — Prime Minister Joe Clark said today he will be ready to use federal powers to impose a plan for higher oil prices if agreement with the provinces is not reached by the end of next week.

Clark said at his weekly news conference that there is broad consensus on the range of price increases but there is provincial disagreement with a federal plan to impose higher taxes on oil companies, particularly those which are foreign owned.

Clark said he hopes that agreement on a new energy package, including price and conservation measures, will be reached at a one-day meeting with provincial premiers Monday.

He did not want to appear to be threatening premiers with the use of federal powers but was prepared to act if necessary.

"I believe it would be valid for us to come to an agreement by the end of next week," he said.

Clark said intensive discusssions with the provinces on a new energy package had led to a consensus on the range of price increases.

But there was sharp disagreement with the federal government over how much more money should go to the oil companies.

Clark said the federal government believes there should be stiffer taxes on oil company income.

Clark's remarks came a day after federal energy department officials released detailed background papers which indicated that the oil industry has more than enough money under current pricing policies to carry out an aggressive program of oil and gas exploration and development. This would move the country towards energy self-sufficiency by 1990. (See story on page 31)

Clark did not indicate the range of price increases on which there appeared to be consensus. But Clark and a number of his key ministers have said repeatedly that prices will have to rise faster than permitted under existing policy.

Current policy calls for a $1-a-barrel increase in oil prices every six months, or $2 a year. That translates into an increase of about six to 10 cents more on a gallon of gasoline and heating oil.

Oay Bay students awarded $45,000

Cash bursaries and scholarships worth more than $45,000 have been awarded to 53 students at Oak Bay Secondary School.

Thirty-two were winners of $1,000 provincial scholarships, presented by Don Oliver, assistant director of curriculum in the education ministry.

An additional seven received $1,000 district scholarships from the ministry, presented by Oak Bay Mayor Brian Smith.

Several government scholarship winners were also recipients of private awards.

Provincial scholarship winners:

Morag Arneil (Oak Bay Merit Cup Runnerup Bursary $50), Alison Austin, Peter Barlow (Hatch Memorial Scholarship $2,400 maximum), Raymond Bryant (1968 Reach For The Top Award $210), Michael Batten (Holmes Memorial Scholarship $300), Michelle Bolton, Graham Carlow, Wendy Criswick, Maureen Curran (Monarchist League Scholarship $100), Dianne Cook.

Christopher Donald, Dorothy Field, Hugh Graham-Marr, Pauline Hadley, Betsy Henderson, Tarn Hill, Glenn Jones, Allyson Jeffs, Marc Keith, Kathryn McDade (Tricolor Scholar, Queens $2,400 maximum).

Caroline Macey, Nancy Merston, Lachlan Murray, Lorraine Osselton (Donaldson Bursary $200), Sheilagh Phillips (1971 Reach For Top $210), Sharon Parker, Rebecca Patterson, Isabel Ramsay, Cindy Sidhu, Fiona Simpson, Andrew Weaver (1975 Reach For Top $215) and Colin Zelt.

District scholarship winners:

Roberta Conklin, Sandra Gill, Lana Lacheur (Victoria Legal Secretaries Scholarship $100), Christine MacBride, Anne Stone (Greater Victoria Teachers' Bursary $300; Oak Bay Kiwanis Bursary $100), David Travers-Smith, Joan Vaughan (PTA Bursary $150).

Other private award winners were:

John Hewer, $100 from Vancouver Island Basketball Association; Ruth Schwantje, $200 from Oak Bay Kiwanis; Ian Cameron, $100 Oak Bay Merit Cup Bursary; Elizabeth Hughes, $350 RCAF Pacific 800 Wing Bursary, and Allan Horgan, $220 Reach For The Top 1977 Award.

City youngsters lend an ear to Beethoven

Elementary school children are going to university and the Victoria Symphony Orchestra this week.

By today, more than 3,000 Victoria children in Grades 6 and 7 will have enjoyed an hour's orchestral exposure to Beethoven, opera and the music from *Rocky*.

For many of them, it's their first exposure to live symphony music.

Under the direction of Glen Fast, assistant conductor of the Vancouver Symphony, the orchestra is giving six concerts at the University Centre auditorium.

There were two performances Wednesday and two more today and Friday.

Wednesday's performances were sponsored by the Musicians' Performing Trust Fund and the auditorium was donated by UVic.

The Grades 6 and 7 pupils in School District 61 — more than 1,000 a day — are being bused to the university for the concerts at 10 and 11:15 a.m.

Another program will be arranged for Grades 4 and 5 early in the new year.

Famed U.S. surgeon here for seminar

Dr. Everett Koop, famed surgeon-in-chief at Philadelphia's Children's Hospital, will be in Victoria today and Saturday on a visit sponsored by the Victoria Pro-Life Society.

Tonight at 8 in the Arbutus Secondary School, at Edgelow and Finnerty, he will show the film *Abortion of the Human Race* at a meeting that is free and open to the public.

For $7.50 on Saturday people will be able to attend a seminar at the school from 9 a.m. to 4 p.m. The fee will also cover lunch, to be served at noon.

A discussion on infanticide in North America will follow the showing of the film *Slaughter of the Innocents*. The film, *Abortion of the Human Race*, will also be shown. Euthanasia will be discussed after the showing of the film *Death by Someone's Choice*.

Probably the best-known pediatric surgeon in North America, Koop was the subject of more than 5,000 newspaper and magazine articles in 1974 when he separated Siamese twins flown in from the Dominican Republic.

He made international headlines again in 1975 when he reconstructed the rib cage of a baby born with his heart outside his body.

In 1977 the media flocked to Children's Hospital to hear how Koop had separated another pair of Siamese twins, having had to kill one of the babies to save the other because they shared 1½ hearts.

Koop's concern about the declining value of human life began in 1973 with the United States Supreme Court's decision to legalize abortion. Soon afterwards he began to utilize his gifts as a writer and speaker to warn the public about the danger he saw. In 1976 he wrote *The Right to Live; The Right to Die* and a year later, *The Slide to Auschwitz*.

He is now in the middle of a $3 million project, using documentary movies, a book, a record album and seminar lectures to raise public reaction against the taking of human life.

Cinderella auditions Sunday

The Four Seasons Musical Theatre will hold auditions from 1 to 3 p.m. Sunday at the School of Theatrical Arts, 1318 Broad.

Gini Lefever, the director of Four Seasons' next children's theatre production, is looking for the most beautiful girl in Victoria to play the lead role in *Cinderella*.

Naturally she is also looking for the most handsome boy to play Prince Charming who seeks the wearer of the glass slipper, and the three ugliest persons for the wicked stepmother and sisters.

Membership up by 14%

A 14 per cent increase in local membership was reported at the annual meeting of the Victoria branch of the Memorial Society of B.C.

Secretary Joan Bennett said membership now stands at 100,000.

Officers elected at the meeting are:

Ernest Edwards, president; George Stegen, vice-president; Clare Yarwood, treasurer and Catherine Perkins, secretary.

Words will fly at UVic Nov. 17

Some of B.C.'s most articulate students will debate in the annual University Cup Debate Tournament Nov. 17 at the University of Victoria.

The question: Whether the federal government should retain ownership of the economically profitable publicly-owned corporations.

The debates, starting at 10.30 a.m., will be held in C wing of the Clearihue Building.

The public is invited to attend and free refreshments will be served.

The University Cup was donated in 1976 by the Victoria Jaycees to help establish college debating in B.C.

The first two years, the cup was won by UVic debaters. In 1978 it was captured by a UBC team.

Although UVic and UBC have been the winners in the past, Royal Roads Military College, Malaspina College and the Lester B. Pearson College of the Pacific have been making a name for themselves in debating.

The debaters will be hosted by the University of Victoria Debate and Speech Society.

WEEKEND SPECIAL
FRIDAY, SATURDAY NIGHTS
SCHNITZEL CORDON BLEU WITH PEROGIES ..... $6.95 per person
INCLUDES OUR GREAT SALAD BAR OR HUNGARIAN GOULASH SOUP AND FRENCH BREAD.

EARLY DINERS
LIGHT DINNER SPECIALS
Monday to Saturday
served from 5:00 to 6:00 p.m.
Choice of:
Chicken Paprika, Cabbage Rolls, Hungarian Sausages, Wiener Schnitzel, Roast Beef Dinner, 5-oz. (140 grams) Beef Tenderloin
Your Choice $5.75
Dinners Include:
— Garlic French Bread
— Hungarian Goulash Soup or Tossed Green Salad

Tokaj Villa HUNGARIAN RESTAURANT
1122 YATES ST.
383-4732
AMPLE FREE PARKING
OPEN MON. TO SAT.

AUDUBON WILDLIFE FILMS
Friday and Saturday
November 9 & 10
8:00 p.m.
SUPERIOR —
LAND OF THE WOODLAND DRUMMER
Tom Sterling
Adults $2 — Golden Age & Students $1.50
Newcombe Auditorium, Provincial Museum
Sponsored by the Victoria Natural History Society and the British Columbia Provincial Museum

FAREWELL APPEARANCE!
"virtuoso guitarists"
LOS INDIOS TABAJARAS
THIS SUNDAY 8 p.m.
McPHERSON PLAYHOUSE
"FINAL CONCERT IN VICTORIA BEFORE RETIREMENT"
Tickets $8, $7, $6 at McPherson Box Office. Hillside Plaza and Brandywine — Hatley Park.

THE VICTORIA SYMPHONY
PAUL FREEMAN, MUSIC DIRECTOR
SUNDAY, NOVEMBER 18
2:30 P.M.
MONDAY, NOVEMBER 19
8:00 P.M.
ROYAL THEATRE
PAUL FREEMAN, Conductor
CHO-LAING LIN, Violinist
PROGRAMME:
Prelude and Liebestod from Tristan and Isolde ..... Wagner
Violin Concerto No. 3 in B Minor ..... Saint-Saens
Symphony No. 5, Opus 47 ..... Shostakovich
TICKETS:
$4.50, $6.50, $7.50 and $9.50 at McPherson Playhouse Theatre, Hillside Ticket Centre, Hatley Park Brandywine Store, Cards 'N Things (Sidney), and at the door 1 hour prior to performance. 11-9

EXPERIENCE VICTORIA'S FINEST CUISINE
SPECIALS OF THE MONTH
STEWART'S SALAD with our special dressing
STEAK & KING CRAB Filet mignon with the Czar of the North served with fresh vegetables and potatoes Bayou.
IRMA'S HOMEMADE ICE CREAM
$12.95 per person
SHRIMP COCKTAIL
TOSSED GREEN SALAD with Stewart's topping
PHEASANT FOR TWO au Champagne Bouquetiere
SOUTHERN PECAN PIE avec Chantille
BEVERAGE
$15.95 per person
STEWART'S RESTAURANT
Jazz Nightly
Lunch from 12:00
Proper Dress Required
Dinner from 5:30
560 Johnson St. (Market Square)
RESERVATIONS: 388-7021

FOUR SEASONS MUSICAL THEATRE
MOTHER GOOSE ASSEMBLY
A MUSICAL PLAY for CHILDREN of all ages
$2.50
Saturday, November 10
McPherson Playhouse, 2 p.m.
Tickets on sale at the door

CHARLES RITCHIE
Noted Canadian Diplomat and Author
on
"DIPLOMATS AND DIARIES"
Wednesday, Nov. 14th 8:00 p.m.
MacLaurin Building B125
(recital hall)
FREE ADMISSION
Presented by
University Lectures Committee
UNIVERSITY OF VICTORIA

DINE AND DANCE TO DENNY'S CANNED MUSIC
FRI. and SAT., NOV. 9 and 10
HILLSIDE INN
HILLSIDE MALL 595-2552 11-2

McPHERSON FOUNDATION, ASSISTING PEARSON COLLEGE AND CHINESE-CANADIAN FRIENDSHIP ASSOCIATION PRESENT
DIRECT FROM PEKING!
COMPANY OF 100!
A ONCE IN A LIFETIME SHOW!
2 PERFORMANCES
2 DIFFERENT SHOWS
EXCELLENT SEATS AVAILABLE FOR
NOV. 13th at 2 p.m.
(8 p.m. Performance Sold Out)
at the
ROYAL THEATRE, VICTORIA
Tickets 2 P.M. Performance $10.00, $12.50 and $15.00
Available at McPherson Box Office, Hillside Mall, Hatley Park, Brandywine, Cards N' Things (Sidney), University Centre
DON'T MISS IT!
CHEVRON JR. CLUB HALF PRICE!
10-20
PEKING OPERA THEATRE of CHINA
Coordinated by THE TOURING OFFICE OF THE CANADA COUNCIL

AND NOW FOR SOMETHING NEW
BARBECUED BABY BACK SPARERIBS
Our new Fri., Sat., Special Dinner includes vegetables, potato, roll and butter. A full meal, all for
$4.25 each. Served 4 p.m.-10 p.m. each day.
Gatsby's FAMILY RESTAURANT
Reservations 388-5513
Royal Olympic Hotel 642 Johnson
11-9

北京酒家 THE PLACE FOR AUTHENTIC CHINESE FOOD
OPEN MON.-THURS., 5 p.m.-1 a.m.
FRI. and SAT., 5 p.m.-2:30 a.m.
SUN., 5 p.m.-10 p.m.
FREE DELIVERY within 6-mile radius
PHONE AFTER 4:30 P.M.
385-5521 or 386-3633
PEKING HOUSE RESTAURANT
1706-8 Government St.
Visa, Master Charge, American Express
10-26

MALAHAT CHALET
17 Scenic Miles North of Victoria . . . Right on the Island Highway
CHALET NOW OPEN FOR LUNCH DAILY 11:30-2:30
FRIDAY 11:30 a.m. - 7 p.m.
SAT. and SUN. Breakfast, Lunch and Dinner
FOR RESERVATION PHONE 478-3386

Gay Nineties
Spare Rib House
825 BURDETT
RESERVE REMEMBRANCE DAY
SUNDAY 5-9 P.M.
Full Course
Chicken or Queen Ribs
Per Person 6.95
Children's Menu $3.50
RESERVATIONS 385-5380 11-9
SING-A-LONG NIGHTLY

FINAL

TORONTO STOCK EXCHANGE TRADING

Distributed by CP
Toronto Stock Exchange—Nov. 9

Complete tabulation of Friday transactions. Quotations in cents unless marked $. z—Odd lot, xd—Ex-dividend, xr—Ex-rights, xw — Ex-warrants. Net change is from previous board-lot closing sale.

Stock	Sales	High and A	Low and B	Close	Net Ch'ge
A.G.F.M	20364	276	275	275	
Aby Gln w	200	$5	5	5	+ ¼
Abitibi	17850	$18	17¾	17⅞	— ¼
Abitbi 7½p	z25	$45	45	45	
Abitbi 10	300	$51½	51½	51½	+ ½
Adanac M	1500	435	420	420	+10
Afton Min	600	$19¼	19	19¼	
Agnico E	4550	$6⅞	6⅝	6⅞	
Agra Ind A	1125	475	460	465	—10
Akaitcho	700	135	130	130	—15
Albany	4300	106	102	106	— 1
Alt Energy	6288	$33½	33⅛	33½	+ ¼
Alta Gas A	17848	$23⅜	23	23¼	+ ⅜
Alta G C p	z33	$65	65	65	
Alta G F	300	$26	26	26	+ ¼
Alta G 9.76	1350	$26¼	26	26	
Alta G 6⅝	3180	$32½	31⅝	32	+ ½
Alta Nat.	155	$62	62	62	+ 1
Alcan	10459	$43¼	42¾	42¾	+ ⅛
Alcan pr	z10	$26¾	26¾	26¾	
Algo Cent	100	$19¼	19¼	19¼	
Algoma St	2480	$28¾	28½	28½	+ ⅜
AStel p	2000	$25¼	25¼	25¼	
Alumin 4 pr	z60	$16⅜	16⅜	16⅜	
Almin 4½ p	135	$40	40	40	
A Bnza	122960	$34	33¼	33½	+ ¼
Am Larder	1500	31	31	31	+1½
Am Eagle	700	330	320	320	+10
Am Leduc	1926	39	38½	39	
Andres W A	100	$11½	11½	11½	+ ¼
Ang CT-315	275	$33¾	33¾	33¾	
Ang D Gld	200	180	180	180	
Ang U Dev	400	420	415	420	+15
Anthes C p	z13	$71½	71½	71½	
Aquitaine	8800	$35⅛	34¾	35	+ ½
Argosy	z1	37	37	37	
Argus B pr	325	$28⅛	28	28	
Argus C pr	500	$6⅜	6⅜	6⅜	— ¼
Asamera	7200	$18¼	18	18¼	+ ⅜
Asbestos	421	$38¼	38	38¼	+ ¼
Asoc Porc	500	145	145	145	
Astral	100	225	225	225	
Atco A	5800	$16⅞	16½	16⅝	— ⅛
Atl C Cop	1000	75	75	75	
Atlas Yk	4000	73	71	73	+ 2
Ato Hard A	500	12	12	12	— ½
BC Sugar A	3165	$36	35½	35½	—1½
BP Can	5910	$35¼	34½	34¾	
Banister C	12900	$13¾	13¼	13½	+ ⅛
Bank BC	100	$28	28	28	
Bank Mtl	26030	$22	21⅝	22	+ ⅜
Bank N S	8007	$21⅞	21½	21¾	+ ¼
Bankeno	3700	445	425	430	+ 5
Barex	500	20	20	20	— 3
Bary Expl	1600	175	165	170	
Basic Res	17466	$12⅜	12⅛	12⅛	
Bathrst p	z50	$12	12	12	
Becker B p	300	$7⅛	7⅛	7⅛	
Bell Canad	24063	$20⅛	19⅞	19⅞	— ⅛
Bell D pr	100	$60¼	60¼	60¼	— ⅛
Bell 2.28	10000	$30¼	30	30	— ¼
Bell 1.80	1132	$20⅝	20⅜	20½	— ⅛
Bell 1.96	100	$24⅜	24⅜	24⅜	+ ¼
Bighart O G	1700	$6½	6½	6½	
Bl Hawk	1000	25	25	25	
Blakwod A	900	$5	490	490	—35
Bomac A	1000	$7½	7½	7½	+ ½
Bonza O	8430	$7½	7¼	7⅜	+ ⅛
Bow Valy	32205	$42⅝	41	41	—1½
Bralor Res	300	$15¾	15½	15¾	
Bramalea	200	$17	17	17	
Brascan A	29729	$21⅜	21½	21½	
Brenda M	1300	$22	21¼	22	+ 1
Bright A	100	$15½	15½	15½	— ½
Brinco	2850	$6⅞	6¾	6¾	+ ⅛
Brinco p	1500	475	475	475	—25
BCFP	6010	$22¾	22⅝	22¾	+ ⅛
BCFP pr	174	$35	35	35	
BCRIC	12725	$7	6⅞	6⅞	
BC Phone	2260	$15¾	15⅝	15⅝	— ⅛
BCPh 4¾p	250	$47¾	47¾	47¾	
BCPh 4¾p	125	$51½	51½	51½	+ ½
BCPh 5.15	260	$57¼	57¼	57¼	
BCPh 5¾p	262	$62	60½	60½	
BCPh 6 pr	260	$64½	64½	64½	
BCPh 6.80	300	$19¼	19	19	— 1
BCP 7.04 p	550	$20½	20¼	20¼	— ¼
BCP 10.16 p	1230	$27⅛	27	27	+ ¼
Brunswk	2985	$8⅞	8¾	8¾	
		C			
CAE	724	$11¼	11	11¼	+ ⅜
Cad Fry	5000	$17⅝	17½	17⅝	+ ⅛
Cad Fry A	2000	$9⅛	9⅛	9⅛	
Cal Pow A	2622	$40¾	40¼	40¼	— ¼
Cal P 7 p	z35	$88½	88½	88½	
Cal P 10 p	z5	$104	104	104	
Cal P 9.75	30	$108	107	108	+ 2
Calvrt	466893	110	100	100	
Cam Mine	7000	29	28	28	— 1
Camflo	2750	$14	13¾	14	+ ¼
C Chib A	400	$9½	9½	9½	
Camp RL	350	$25⅛	25	25⅛	+ ⅛
Can Cem	2014	$11¾	11½	11½	— ¼
CCe Cp	200	$15	15	15	
CDC	400	$8	7⅞	8	— ¼
CDC pr B	655	$108	107¼	108	+ ¼
C Nor West	2550	$14⅞	14⅝	14¾	+ ¼
C Packrs	275	$30⅞	30⅞	30⅞	
C Perm	122800	$17⅜	16⅞	17⅜	+ ⅝
C Perm 6¾	300	$22	21¾	22	+ ¼
CS Pefe	117150	$9	8¼	9	+ ⅞
Can Trust	26771	$22	21⅝	21¾	
C Trust 7¼	300	$18¾	18½	18¾	— ¼
CTr w	328	$6½	6½	6½	+ ½
CTrstr	225468				
C Tung	200	$21	21	21	
C Cablesy A	z50	$12⅞	12⅞	12⅞	
C Cable w	550	225	225	225	+ 5
Cdn Cel	600	$7⅞	7¾	7¾	
C Homestd	1175	$22¼	22	22¼	+ ¼
C I Bk Com	15512	$23¾	23½	23¾	
CIL	10650	$23½	23½	23½	— ⅜
C Marconi	1620	$14½	14¼	14½	+ ¼
C Merrill	954	$22¾	22¾	22¾	
CNat R	5245	$8⅛	8	8	
C Occental	9850	$34½	33¾	34½	+ ½
CP Inve	13580	$32⅛	31¼	32⅛	+ 1⅜
CP Inve pr	z10	$16½	16½	16½	
CP Ltd	42754	$35⅛	33¾	35⅛	+ 1½
CPL A p	500	$9⅜	9⅜	9⅜	
C Reserve	4950	$21⅛	20¾	21	+ ¼
Cdn Sup O	z3	$171	171	171	
Cdn Tire	1550	$24⅛	24	24⅛	
Cdn Tire A	663	$24⅞	24½	24⅞	+ ¼
C Utilties	2900	$18⅛	18	18	+ ⅛
CU 10¼	100	$26⅛	26⅛	26⅛	— ⅜
C Util 7.30	500	$22½	22½	22½	— ½
CWN G 4 pr	z50	$9⅜	9⅜	9⅜	
CWN 5½ p	250	$13½	13½	13½	
Canbra	200	425	425	425	+15
Candel Oil	z1	$49¾	49¾	49¾	
Canray	8700	265	260	261	+ 1
Canron A	200	$12½	12¼	12¼	
Caca	1550	$13½	13⅜	13½	+ ⅜
Carl OK	27810	$5½	5	5	
Carl A p	z95	$24½	23½	24½	
Carma A	2600	$12½	12	12	— ¾
Carolin M	100	$11⅞	11⅞	11⅞	— ⅜
Carrier JD	2300	76	70	70	—20
Cassiar	1050	$11½	11¼	11⅜	— ¾
Cassidy L	100	400	400	400	+10
Celanese	4625	$5⅛	495	5	+10
Celan 175 p	250	$18	18	18	— ½
Ctl Est A	850	$11	11	11	
Cent Pat	500	240	240	240	
Chnclr	8850	$5½	5⅛	5⅜	+ ⅛
Charter Ol	100	250	250	250	
Cherokee	1600	$10⅞	10¾	10¾	— ¼
Chrchl Kay	5000	$18½	18	18	— ½
Chib M	1500	70	70	70	+ ½
Chieftan D	4500	$30	29¼	29⅞	+ ½
Chimo	650	175	175	175	
Chrysler	2440	$8⅞	8⅝	8⅝	— ¼
Cockfield	2400	475	470	470	— 5
Coin Lake	4000	24	23	24	
Cmplx	4600	450	435	445	+10
Comb Met	18000	42	39	40	
Cominco	11156	$42⅝	41¾	42	— ¾
CC Tr p	1000	$10½	10½	10½	+ ⅛
Comrcl O G	14700	300	280	300	+20
C Holiday I	z25	$9¾	9¾	9¾	
Compr Ap	100	$14½	14½	14½	
Conduit A	100	$5	5	5	+30
Con Bath A	3632	$13⅛	12¾	13⅛	+ ⅛
Con Bath p	z50	$17¼	17¼	17¼	
Con Fardy	500	320	320	320	
C Durham	14700	179	167	176	+ 8
C Durham r	96150	18	11	17	+ 2
C Marben	15625	295	281	287	+ 7
C Morisn	7100	295	275	290	+20
Cons Pipe	100	$6	6	6	+ ⅛
Cons Prof	2322	70	70	70	+ 2
C Rambler	1000	360	355	360	+ 5
C Rexspar	1000	56	56	56	+ 3
Con Distrb	6900	$9⅝	9¼	9⅝	+ ⅜
Cons Gas	19474	$23⅞	23⅝	23¾	+ ⅛
Control F	z50	460	460	460	
Conventrs	6500	$9	8¾	9	+ ⅜
Conwest	700	$6⅛	5¾	6⅛	— ⅛
Cooper C	101	$7	7	7	— ½
Cop Fields	100	$8⅛	8⅛	8⅛	— ⅛
Corby vt	100	$30	30	30	+ ⅛
Corby B	z50	$28¼	28¼	28¼	
Coseka R	17650	$10⅝	10⅜	10½	+ ⅛
Courvan	4450	95	90	95	+ 5
Craigmt	2200	$6	5¾	6	+ ¼
Crain R L	400	$10⅜	10¼	10¼	— ⅛
Crwn Life	500	$60	60	60	— ½
Crush Intl	500	$12½	12½	12½	
Cuvier A	16100	60	53	60	+ 9
Cygnus A	300	$28	28	28	— ¼
Cyprus	12000	$14¾	14½	14½	+ ⅛
Czar Res	20325	$15	14⅜	15	+ ⅝
Czar Res p	1500	$37	35	37	+ 2
		D to G			
DRG Ltd A	400	$5½	5½	5½	— ⅛
Dale-R	200	$18¼	18¼	18¼	
Dale-R pr	200	56	6	6	
Daon Dev	17350	$12½	12	12⅜	+ ⅜
Daon A	100	$6⅞	6⅞	6⅞	+ ⅜
Daon 8⅝ p	1300	$8½	8⅜	8⅜	
Debhld B	100	$66½	66½	66½	+ 2½
D Eldona	7000	121	120	121	+ 4
Denison	6300	$30¾	30	30¾	+ ⅜
Dicknsn	12530	$8	7¾	7⅞	
Digtech	200	$5	5	5	
Discovry	1875	115	110	115	— 5
Doman I	1800	$6½	6¼	6½	+ ⅛
Dome Mine	395	$44½	43¾	43¾	— ½
Dome Pete	74425	$45	43¾	44¼	+ 1¼
DPete A p	8100	$20⅞	20⅝	20¾	
DPete B p	400	$20¾	20¾	20¾	
D Bridge	625	$35	35	35	— ¼
D Citrs A	500	480	475	475	— 5
Dr Mc C A	1000	$12½	12½	12½	— ¼
Dunde Pal	7000	56	55	56	
Dunrale	z200	72	72	72	
Du Pont A	81025	$22½	22	22½	+ ½
Dylex Ltd	2001	$13⅜	13⅜	13⅜	+ ½
Dynamar	17556	250	243	250	+ 5
Est Mirtic	1500	175	173	175	+ 5
East Sul A	2000	230	230	230	
Estn Prov	900	$7	7	7	+ ¼
Expo Res	39000	225	192	223	+29
Elhm A	350	395	395	395	— 5
Elks Stors	200	$5½	5½	5½	— ¼
Emco	2000	$10	9¾	10	+ ⅜
Equi Trust	100	400	400	400	+20
Extndcar	100	$8⅞	8⅞	8⅞	— ⅛
Extd A	z10	$8¾	8¾	8¾	
Falcon C	950	$8	7¾	7¾	— ⅛
Fibrg Nik A	900	$64¾	64	64¾	+ 1
Fed Ind A	10200	$6⅝	6⅝	6⅝	
Fed Trust A	z25	295	295	295	
Fidelity Tr	350	325	325	325	—25
Finning T	500	$34	34	34	+ ⅜
Firan Gndt	500	60	60	60	— 5
F Calgary	3600	300	295	295	— 5
F Cty Tr B	200	$7⅞	7⅞	7⅞	
F Mar	600	130	125	130	+ 8
Foodex p	1500	$7⅛	7	7	
Ford Cnda	413	$67¼	67¼	67¼	— ¼
Francana	150	$11½	11½	11½	— ¼
Fraser	3600	$14½	14	14	— ½
G&H Steel	500	170	170	170	
G M Res	3905	$5¾	5⅜	5⅜	+ ⅛
Galveston	2100	250	240	240	—10
Gaz Metr	600	$5⅜	5⅜	5⅜	
Gaz 5.40 p	z74	$57¾	57¾	57¾	
Gaz 5½ p	z74	$58¾	58¾	58¾	
G Distrb A	200	$7	7	7	— ⅜
G Distrb w	1175	185	185	185	— 5
GMC	355	$64½	64½	64½	
Genstar L	22287	$21¼	20⅜	20¾	— ½
Gibraltar	9600	$9	8¾	9	+ ⅜
Glbe Rity p	1300	$23¼	23	23	
Goldale A	4000	$5½	5	5	— ¼
Goldund M	12400	275	270	275	+ 5
Goodyear	250	$16	16	16	
Gratt G p	220	$31⅞	31⅞	31⅞	
Granduc	1950	225	215	225	
GL Forest	4500	$43	42	42½	— ½
GN Fin	450	215	210	215	—10
G West wt	3500	55	54	55	+ 1
Greyhnd	z69	$23⅜	23⅜	23⅜	
Guar Trst	100	$7½	7½	7½	— ⅝
Guard Cap	110	$7¼	7¼	7¼	
Gulf Can	51857	$96½	94½	95½	+ 1½
Gulfstrem	18800	425	410	415	+10
		H to L			
HCI Hldg	1050	$13⅜	13⅜	13⅜	+ ⅛
Hard Crp A	4050	250	245	245	— 5
Harlequin	900	$18⅜	18¼	18⅜	+ ⅛
H Wood	500	155	155	155	
Hatleigh A	200	$5⅜	5⅜	5⅜	+ ⅛
Hatleigh B	900	$5⅝	5⅝	5⅝	
Hawker	1500	$15¼	15	15	— ¼
Hawker pr	z35	$57¾	57¾	57¾	
Hayes D	504	$9¼	9⅛	9⅛	— ⅛
Hedway A	1300	$5	450	450	—75
Highfield	1000	290	290	290	
Holinger A	425	$43	43	43	
Home A	850	$92⅝	92⅜	92⅜	— ⅜
Home B	1700	$92½	92⅜	92½	+ ¼
H Bramor	1000	475	475	475	+70
H Bay Mng	652	$21¾	21½	21½	— ⅜
H Bay Co	1378	$23⅜	23¼	23¼	— ⅛
HBC pr	3915	$21¼	21⅛	21⅛	
HB Oil Gas	846	$84½	83	84½	+ 1¼
Hu-Pam	500	43	43	43	
Husky Oil	17170	$72	67½	72	+ 4
Hydra Ex	z130	49	49	49	
IAC	46903	$13¾	12⅜	13	— 1
IU Intl	36130	$14⅝	14¼	14⅝	+ ⅜
Imasco	1256	$42¾	42¾	42¾	+ ⅛
Imp Oil A	34697	$41⅞	41⅜	41½	+ ⅜
Inco	43045	$22⅛	21⅝	21⅞	+ ⅜
Inco 7.85	1500	$22½	22½	22½	
Indal	100	$11⅜	11⅜	11⅜	— ⅛
Inglis	800	$14	14	14	
Inland Gas	100	$12⅝	12⅝	12⅝	— ⅜
Inland Gp	155	$11¼	11¼	11¼	
Inter-City	9450	$18⅝	18¼	18½	+ ⅛
Inter C B w	1200	$15¾	15	15	— ¼
Intrmetco	300	$13⅜	13⅜	13⅜	+ ¼
IBM	z250	$73	71¼	71¼	
Intpr Pipe	4991	$16¾	16⅝	16¾	
Ipsco	400	$18	18	18	+ ⅛
Irwin Toy	600	325	320	325	+ 5
Ivaco	700	$14⅜	14¼	14½	— ⅛
Ivaco 8.85	1075	$48½	48¼	48¼	— ½
Jannock	1450	$10¼	10	10	— ¼
Jannock w	1100	$5⅜	5	5⅜	— ⅛
Jorex Ltd	10000	44	40	42	— 2
Joutel	10500	120	113	120	+ 6
Kaiser Re	19970	$27¼	26½	27¼	+ 1¼
Kam Kotia	5100	455	440	440	—15
Kaps Tran	6100	125	121	125	+ 3
Kelly D A	200	$8	8	8	
Kerr Add	28020	$12¼	11⅝	12	+ ⅛
K Anacon	1000	46	46	46	— 2
La Vrndr	200	$8	8	8	— ¼
Labatt A	1442	$22⅞	22½	22¾	+ ⅛
Lab Min	100	$42½	42½	42½	
Lacana	3400	$6¼	6⅛	6¼	
Lacana w	1000	390	390	390	—15
Laidlaw A	2930	$6⅜	6⅛	6¼	
Laidlaw B	1200	$6	5⅞	6	+ ⅛
Laidlaw F	483	$7¾	7¾	7¾	
LOnt Cem	1600	$5⅜	5¼	5¼	
L Shore	1040	425	425	425	+20
Lasitr Km	300	155	155	155	—10
Laurasia	15050	64	57	59	+ 1
Lau Fin p	500	$12	12	12	+ ⅛
Lava Cap	3000	305	300	305	
Leigh Inst	500	$8¼	8¼	8¼	+ ¼
Liberian	1900	$7½	7½	7½	
LL Lac	290	$5¼	490	5¼	+45
Lob Co B	500	375	375	375	
Lob Co pr	100	$26	26	26	— ½
Lob Ltd Ap	125	$16¼	16¼	16¼	
Lochiel	8200	360	350	360	+ 5
Lytton M	z220	35½	35½	35½	
		M to O			
MICC A	100	$25½	25½	25½	+ ¼
Micc 8 p	300	$24	23¾	24	— 1
MTS Inter	5000	74	70	74	
Maclarn A	1200	$23	22½	23	
Mclan H A	200	$20	20	20	— ⅛
MB Ltd	15803	$22¾	22¼	22⅝	— ⅛
Magna A	900	$11½	11½	11½	— ¼
Magna B	500	$13½	13½	13½	
Mahr p	300	$6⅜	6¼	6¼	— ⅛
Maistc Wll	9600	400	385	400	+15
M Lf Gard	151	$28	28	28	+ ⅞
Mrtme Et A	600	$11	11	11	
Maritime	5102	$22¾	22½	22½	— ½
Mar T 860	200	$9½	9½	9½	+ ⅛
Mar T 940	150	$10½	10½	10½	
Mar T 765	500	$8¾	8¾	8¾	
Markel F	100	$6⅜	6⅜	6⅜	
Mark Spnc	400	$8	8	8	
Mass Fer	8334	$10½	10⅜	10⅜	— ⅛
Mas F A	1000	$19	18⅞	18⅞	
Mas F B	2100	$19	18¾	19	+ ¼
Matchan	9000	28	28	28	
Mc Adam	2000	32	32	32	
McGraw H	800	$9	9	9	+ ½
Mc Intyre	540	$50	50	50	+ 2½
McLaghln	300	$8⅜	8¼	8⅜	+ ¼
McLghl 10 p	200	$13¼	13¼	13¼	— ⅛
McLghl w	700	$5⅞	5⅞	5⅞	— ⅜
Mentor	1000	340	340	340	
Mercantil	3390	$14⅝	14½	14½	— ⅛
Merland E	11800	$17	16⅝	16¾	— ⅛
Met Storsp	700	$14¾	14¾	14¾	
Midcon	2000	250	250	250	+ 5
Mikes Subs	2000	152	152	152	
Minrl Res	9200	240	232	232	— 8
Mitel Corp	5470	$12⅝	12⅜	12½	+ ⅛
Moffat A	1382	$13	12½	13	+ ½
Molson A	528	$27½	22½	22½	— ⅜
Molson B	1278	$21¼	21¼	21¼	— ½
Monarc W	1000	55	55	55	— 5
Monenco A	200	$10⅞	10⅞	10⅞	
Mtl Trust	1500	$16¼	16¼	16¼	
Moore	6975	$33¼	33	33¼	+ ⅛
Mtn States	5200	$11¾	10¾	10¾	— ¼
Muncpl S L	z4	$5¼	5¼	5¼	
Murphy	1425	$26½	26	26⅜	+ ⅜
N B Cook	3800	$8¼	8	8⅛	+ ⅛
NBU Mine	8800	325	315	320	+ 5
Nat Bk Can	4112	$12⅝	12¼	12⅜	
Nat Drug	300	$10⅞	10⅞	10⅞	+ ⅞
Nat Pete	2200	125	123	124	— 1
Nat Sea A	250	$14½	14½	14½	
Nat Sea B	1000	$24¼	24¼	24¼	+ ¼
Nemco	16200	280	265	270	— 4
Neomar	964	235	235	235	+ 5
NB Tel	400	$20	20	20	— ⅛
N Kelore	6500	18	18	18	— 1
N Que Ragl	3800	249	245	249	— 1
N York Oil	900	245	240	245	+10
Nfld LP A	700	$17½	17⅜	17½	+ ¼
Nfld Tel	100	$10¾	10¾	10¾	+ ¼
Nfld Te 975	z4	$21¼	21¼	21¼	
Nfld Te 885	750	$19½	19½	19½	
Newnor	7000	16	15½	16	— 2
Nor Acme	6500	22½	22	22½	—1½
Noranda	16239	$18½	18	18⅛	+ ⅛
Norbaska	3000	38	38	38	
Norcen	7510	$25⅝	25¼	25½	+ ⅜
Norcen B	z50	$22	22	22	
Norcn 288	4100	$49⅝	49¼	49⅝	
Normick P	200	$7	7	7	
NC Oils	3521	$18¾	17¾	18½	+ 1
Nor Ct 260p	100	$28	28	28	— 5
Nor Tel	1414	$48½	47¼	47¾	+ ⅞
N Tecm B w	29695	$26½	25½	26¼	+ 1
Northgat	15686	$8½	7⅞	8¼	+ ¼
Northld	17500	34	33	33½	+ 1
NS Sav 10¼	400	$20	20	20	+ ½
Nowsco W	200	$37½	37½	37½	
Nu-Wst A	3200	$11⅞	11¾	11⅞	+ ⅜
Nu-Wst B p	300	$18¼	18¼	18¼	
Nu-Wst Bp	900	$18¼	18	18¼	+ ¼
Nufort Res	5000	52	50	52	+ 2
Numac	7151	$42⅞	42½	42½	+ ¾
Oakwood P	13600	$13⅛	12⅝	13	+ ⅜
Obrien	8410	228	227	227	+ 2
Ocelot A	550	$25¼	25¼	25¼	— ¾
Ocelot B	7125	$25¾	25⅛	25¾	+ ¼
Onaping	4100	260	260	260	— 3
Oshawa A	3650	$7⅝	7½	7½	— ⅛
Osisko	2500	31	30	30	— 2
Oxford A	200	$15¾	15¾	15¾	— ¼
		P to S			
PCL Indust	200	475	475	475	
Pac Coper	7200	213	210	213	+ 4
Pac Nth G	280	$7	7	7	
Pac Nth 6¾	300	$17¾	17¾	17¾	— ½
Page Pet	22335	$19¾	18¾	19⅜	+ ⅝
Page Pet 7	500	$11⅜	11⅜	11⅜	+ ¼
Pagurian A	2900	310	300	310	+10
Pamour A	465	$7½	7	7	— ¼
Pancana I	8500	295	285	295	+11
PanCan P	1400	$58⅝	58½	58⅝	+ ⅛
Parlake	23900	375	355	365	— 5
Pembina	3070	$9¼	9	9¼	+ ¼
Pennant	12000	157	156	156	+ 3
P Jewl A	11200	$11⅝	11⅝	11⅝	— ⅜
Petrofina	3131	$44½	43½	44½	+1½
Petrol	850	$7½	7½	7½	
Peyto Oils	600	$17½	17⅜	17⅜	+ ⅛
Pine Point	1430	$37	36¾	37	+ ⅛
Place G	5600	275	272	273	— 2
Placer	8100	$36¾	35⅞	36½	+ 1
Plysr 840	200	$25	25	25	+ ⅜
Pominex	2800	165	165	165	— 5
Ponder	200	260	260	260	
Pop Shops	5300	180	173	175	— 7
Powr Corp	1800	$11⅞	11¾	11¾	
Precamb	4300	380	365	375	
Pre Cable	5600	$18¼	17½	17½	— ½
Preston	1150	$22	21½	22	+ ¼
QMG Hldg	18100	87	82	83	+ 4
Qasar Pet	2800	$5½	5⅜	5½	+ ¼
Que Sturg	4100	230	221	230	+ 5
Ram	1900	$9½	9¼	9⅜	+ ⅛
Ram rt	76900	22	16	20	+ 2
Ranger	13100	$41	39¾	40⅝	+ ⅞
Rayrock	600	208	208	208	+ 2
Readers D	400	$6½	6½	6½	
Redlaw	1000	170	170	170	— 5
Redpath	525	$13⅜	13⅜	13⅜	+ ⅛
Redstone	10500	72	70

FINAL

Canadians off to Rhodesia?

LONDON (Reuter) — Britain is considering a suggestion that Canada and a number of Commonwealth governments contribute contingents to a small force to monitor a proposed ceasefire in Zimbabwe Rhodesia, the foreign office announced today.

The ceasefire in the bush war in the breakaway British colony will come provided agreement is reached at current peace talks in London.

A spokesman said a number of governments already have agreed in principle to do so. He declined to name them but said Australia and New Zealand are among those asked whether they would be ready to contribute contingents.

Britain has yet to formally propose the Commonwealth force idea at the nine-week-old negotiations, which it is chairing, between Bishop Abel Muzorewa's bi-racial government and Patriotic Front guerrilla leaders Joshua Nkomo and Robert Mugabe.

Thursday night in London, the House of Commons approved in principle a bill giving the government power to put a British governor in Zimbabwe Rhodesia as a step toward new elections in the former British colony.

The Conservative government wanted the legislation enacted in the hope that agreement on the 14-year-old Rhodesian independence dispute will be reached at peace talks.

The legislation would empower the government to put a British governor in Salisbury to supervise the period leading to fresh elections in the territory.

In Ottawa today, Prime Minister Clark said Canada has not yet received a request from Britain to contribute to the peacekeeping force.

Clark told reporters today he informed British Prime Minister Margaret Thatcher at the Commonwealth conference in Zambia this summer "That we would be prepared to consider a useful role if that were necessary in Zimbabwe Rhodesia."

Australian Deputy Prime Minister Doug Anthony said in Canberra that Australia has been asked by Britain to provide a 110-member force to monitor the ceasefire.

The Australian and New Zealand governments earlier today said they are considering the British request.

It was also announced today that Zambian President Kenneth Kaunda has decided to personally intervene in the Zimbabwe Rhodesia talks.

Kaunda, whose country is among several so-called front-line black African states providing bases for black nationalist guerrillas attempting to overthrow the biracial government in Salisbury, arrived in London on Thursday.

British officials said he was told by British Prime Minister Margaret Thatcher in lengthy private discussions of the need for a quick settlement in the negotiations, which reach the end of their ninth week today.

Officials said he would meet with Mrs. Thatcher again today to continue his conciliatory role in helping Britain reach settlement at the talks.

Payoffs alleged in DC-10 sales

WASHINGTON (AP) — McDonnell Douglas Corp. and four of its top officials were indicted today on fraud and conspiracy charges arising from the alleged payment of more than $7 million in foreign payoffs to promote sales of DC-10 jetliners.

The 11-count indictment, returned in U.S. district court, names James McDonnell III, corporate vice-president and director; John Brizendine, president of Douglas Aircraft Co.; Charles Forsyth, executive vice-president of Douglas Aircraft, and Sherman Pruitt, sales manager for the aircraft company.

The government charged that McDonnell Douglas of St. Louis, the biggest U.S. defence contractor, concealed $1.6 million in payments to Pakistan International Airlines for the sale of four of the company's wide-bodied DC-10s.

The indictment said McDonnell Douglas refused to disclose the names of agents receiving the payoffs, when asked by officials of Pakistan International.

The indictment said more than $1 million was paid to four Pakistanis.

The company also was accused of concealing from the U.S. Export-Import Bank more than $6 million in payoffs to airline personnel and government officials in Korea, the Philippines, Venezuela and Zaire in connection with sale of DC-10s and DC-9s.

SHOPPING FOR A CAR?
HERE'S GREAT VALUE!

$4,995

1979 DATSUN 210 WITH:
- AUTOMATIC TRANSMISSION
- CUSTOM RADIO
- PAINT-GUARD MOULDINGS
- HEAVY DUTY UNDERSEAL

These units have been on 6-month lease to Avis or Host. They have been carefully checked and serviced and are ready for immediate delivery.
PRICED $1500. LESS THAN NEW PRICE!
Extended warranty available.

▶ *WE STILL HAVE A FEW NEW DATSUNS AT BARGAIN PRICES!*

THREE POINT MOTORS
2620 GOVERNMENT at Hillside • 385-6737
Dlr. Lic. 5053

On Sale to Saturday 5:30 p.m.
While Quantities Last

SAVE 25%

Famous name sportshirts
Save 4.00 to 12.50 on Lancer, Townline, Viyella, Hathaway, and North Country sportshirts. Quality made at special savings from Eaton's 100% cotton, 100% polyester or polyester/wool blends. Sizes S, M, L, XL. Assorted and some broken sizes. All sizes not necessarily in all styles. On sale to Saturday 5:30 p.m. while quantities last.
Eaton regular 16.00 to 50.00

12.00 to 37.50

All Eaton's Stores will be open, November 12th.
Men's Sportshirts, Main Floor

EATON'S

SAFEWAY

Saturday Features at SAFEWAY

CANADA SAFEWAY LIMITED

Stores CLOSED Sun., Nov. 11th, OPEN Mon., Nov. 12th
Prices Effective: Saturday, Nov. 10th
In all Your Safeway Stores in Greater Victoria, Colwood and Sidney

Smoked Pork Shoulder
Picnic Style
Whole or Shank
Portion. ($1.87 kg) ..... lb. 85¢

Vegetable Soup
Campbell's
10-fl.-oz. tin
(284 ml) ..... 4 for $1.00

Canned Milk
Carnation
Evaporated
385 ml tin ..... 2 for 79¢

Soft Drinks
Cragmont
Assorted
750 ml bottle ..... 3 for $1.00 Plus Bottle Deposit

Miracle Whip
Kraft
1 litre jar $1.44

Dill Pickles
Town House
Plain, Garlic
Polskie Ogorki
32-fl.-oz. jar (909 ml) $1.09

Clamato Juice
Mott's
1 litre
Jar $1.19

Cabbage
Red or Green
B.C. Grown
No. 1 Grade (28¢ kg) ..... lb. 13¢

Sales in Retail Quantities only — We Reserve the Right to Limit Quantities

Everything you want from a store . . . and a little bit more.

SAFEWAY
CANADA SAFEWAY LIMITED

AN ADVERTISING SUPPLEMENT TO
THE VICTORIA TIMES, NOV. 9, 1979

HOMES TODAY

Selling privately can be an ordeal

While some vendors do sell their homes privately, thereby avoiding the commission paid to a realtor, this path can be time-consuming and expensive. Many who do try this route later turn to a professional because of the amount of work involved and because of the pitfalls that have to be contended with.

If you do decide to try to sell privately, here are some points to consider from A. E. LePage Coast to Coast Realty Service.

— Find out what similar homes in your neighborhood sold for recently. Neighbours sometimes inflate the value of their property, so information from them is not always reliable.

— Set a realistic price on your home equal to or just below your competition. Don't discount your house by the commission. If you can sell the property after all your time and work, then you've earned the commission.

— Advertise your home in newspapers (always put a price in the ad), order a sign for the outside.Have a neighbour or friend on hand for the inspection because the prospect could be potentially dangerous.

— Be ready to show your home. Schedule your time and your family's so you can meet prospects. Have someone at home at all times to answer telephone calls. Many prospects won't call twice and you could lose a potential buyer.

— When showing the house, don't talk too much say realtors. Prospects are not paying a social visit. Never insult your prospect's intelligence by pointing out the obvious such as, "This is the kitchen," or "This is the living room."

— Spot bargain hunters looking for a "deal". Just like you are trying to make money on the selling price, they often are trying to get an unrealistic saving on the purchase price. These people are not serious buyers.

— Once you have an interested buyer, you must qualify him and negotiate the sale. You must ask how much money he has as a down payment, how much he earns, if he has any debts or liabilities and how much. Don't start bargaining over items not included in the sale until the initial agreement has been reached.

— Contact your lawyer to prepare the contract between you and the buyer. A search will be made to insure proper transfer. Deliver the contract to the buyer's lawyer as soon as possible, have the purchasers sign it, then return it with a cheque to your lawyer.

— Be prepared for closing costs and rebates. Such costs include your lawyer, banker, insurance premiums, fuel company rebates, title charges and net property tax rebates.

While vendors naturally will not want to set the price below market value in order to move the house more quickly, they will have to be realistic in their appraisal of its value. Setting the market price too high leaves the house on the market too long, so that people begin to believe that there is something wrong or it would have sold.

Inside:

- Send for plans to make garden decorations for Christmas. Page 8.
- Transform your living room with wood panelling. Page 18.

TV Weekly inside . . . page 10

ARCHITECTS ANSWER

Putting on an addition: matching house's style

By RICHARD HUNTER

QUESTION:

We have a small house and a limited budget. To gain space, we turned a garage into a rec room, which is, unfortunately not accessible from the house. We are considering a small addition to make access possible, but would like to have it in keeping with the style of the house, which was built in 1917. Would it be wise to consult an architect on this ?

ANSWER:

Since you care about the style of your house, you are more likely to receive useful suggestions from an architect than one not similarly trained. It may not be necessary for him to make drawings in this case. Perhaps a quick sketch, or no sketch at all, will solve the problem. On the other hand, if the style and functional solutions are obvious, an architect may not be able to tell you anything you don't already know. It depends somewhat on your own expectations. But in any event, it will cost you nothing to ask an architect his fee for a short consultation.

QUESTION:

While in Seattle this summer, I saw a collection of Frank lloyd Wright's drawings, framed and selling for about a hundred dollar each. Is this common?

ANSWER:

No. It is doubtful whether the drawings you saw were originals. If they were, they were likely pulled from a wastebasket by some long-gone apprentice. And I suppose forgeries are not out of the question, since Wright's drawings would be easy for many people to replicate.

The originals of virtually all extant drawings — and many of Louis Sullivan's as well — are in repository with the Frank Lloyd Wright Foundation at Taliesin West near Scottsdale, Arizona.

If you have a question you'd like answered by an architect, send it in to the Homes Today Editor, Victoria Press, 2621 Douglas Street, V8W 2N4. Watch for the reply in this column in future issues.

New ceramic tile can be put directly over old

By LIS KING

You've seen it a thousand times: the outmoded bathroom tiled three quarters up the wall, or the fairly new bathroom tiled in some outlandish color.

And usually that's the way they're left . . . because replacing them with new ceramic tile is thought to be a messy and expensive process.

"But that isn't so anymore," say tile experts.

Newly developed setting materials not only make it entirely possible to install new ceramic tile right over existing tile floors and walls, it's also the easiest and least expensive of all renovation techniques because preparation work is minimal.

Explain the experts : "A sound ceramic tile floor is sure to be level, and tiled walls should be square and plumb. So, when you tile directly over tile, there's none of the usual sub-floor or wallboard leveling.

"Also, the old tile job makes it easier to plan the new tile lay-out for the least amount of cuts."

They also warn that the old tile surfaces must be structurally sound and well-bonded. If they're not, you should indeed rip them out and start from scratch.

But if they're okay, all the preparation they need is a good cleaning with a strong detergent plus sanding with carborundum paper.

The abrasive action will give better bond for the new tile. After sanding, rinse with clear water and let dry completely.

For the tile setting you can use epoxy adhesives or mortars, mastics, or sanded-latex portland cement mortars. Conventional grouting materials can be used.

The tiling itself is a simple process, easily handled by any reasonably handy do-it-yourselfer.

If you're a do-it-yourselfer, you probably have most of the tools needed for tile setting around the house already.

A tile cutter and tile nipper are the only nonstandard tools needed, and you can rent those from your tile retailer for a few dollars.

If the bath is tiled three quarters up the wall and you'd like one sleek stretch of ceramic tile all the way to the ceiling, install wallboard on upper part of the wall to make up for the thickness of the tile below it. Then tile the whole thing.

White is back in vogue for baths. Multicolored and mixed towels look fine against the white, so that its not necessary to buy a whole new array of towels all at once.

UPLANDS

New Listing. Gracious family home situated on ¾-acre lot. Modern 4-bedroom plus family room, 3 full baths. Private garden with Pool overlooking natural parkland. $235,000.

Owner requests no drive-bys. Exclusive.

SHARON DAILY

Residence 721-5358 Office 595-5131

Canada Trust

11-9

INSURANCE UP TO DATE?

YOU NEED HOME INSURANCE . . . AT THE BEST RATE.

WE CAN EQUAL OR BETTER ANY OTHER COVERAGE ANYBODY CAN OFFER!

KER & STEPHENSON LTD.

680 BROUGHTON STREET

CALL US NOW! 385-3411 24 hrs.

11-9

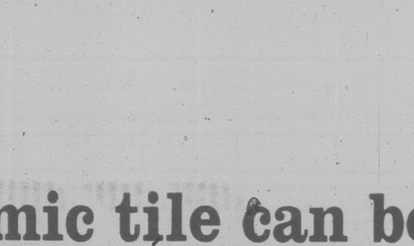

- High Rockland
- Magnificent City views
- Custom built 2 years ago
- 2400 sq. ft. vaulted ceilings roof top sundeck — skylights
- Gourmet kitchen, separated dining room, 3 bedrooms, 3 bathrooms
- Entertainment area with wet bar overlooks elegant living room
- Much, much more including $60,000 1st mortgage due 1981 and superior lighting system.

Asking $135,000

Barbara or Shirley 381-2233

OCEAN CITY REALTY LTD.

11-9

OPEN HOUSE

SAT. and SUN. 12-4

SIDNEY — 2340 WEILER AVENUE

Over 3,000 sq. ft. of gracious living in this 4-bedroom character home in Sidney. Large formal living room and dining room, 2 bathrooms, den plus full basement. Assumable 10¾% mortgage. Turn right on McTavish Rd. off Pat Bay Hwy., left on Lochside to Weiler Ave. Offers invited on asking price of $82,500. Vacant, so move in by Christmas!

BY OWNER 652-4977

COURTESY TO REALTORS

11-9

OPEN SUNDAY 1:00-4:00

8822 Forest Park Dr.

In beautiful Dean Park Estates. Sweeping seaviews, quality and luxury throughout. Separate formal dining room and living room. Family room with heatilator rock fireplace off kitchen. Lower level developed. New MLS. $159,900.

PAT O'BRIEN

382-9191 384-3774

the Permanent

11-9

OPEN HOUSE SAT. 2-4

2070 CARRICK ST.

Oak Bay . . . Drastic Price Reduction

$69,900 buys this large 4-bedroom home, living room with fireplace, large rec. room, games. 2-pce and 4-pce bathroom. Country kitchen and large pantry.

FOR SALE

Al Matteo 595-0506

Peter Ter Veer 479-1588

Royal Trust 384-8001

11-9

BB BLOCK BROS. REALTY

The bestsellers

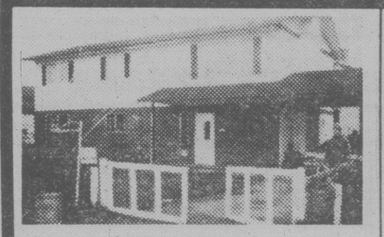

TWO BEDROOM IN-LAW SUITE

This house is in Langford area. It has three-bedroom up and two-bedroom suite down. House is situated on a large lot of 66x120. Owner has moved to main level and he must sell it quickly. Priced to sell at $59,900. For more information call:

477-1841 KOMAL DODD 388-5464

OFFICE PGR. #726

Block Bros. Realty Ltd.

$68,200 MORTGAGE At 10¼%

This luxurious side by side duplex is in quiet Metchosin area. Each side is over 1300 sq. ft. on main floor, with two fireplaces, full basement, ensuite and lots more. It qualifies for 10% C.C.A. Good investment at $97,900. For further information call:

477-1841 KOMAL DODD 388-5464

OFFICE PGR. #726

Block Bros. Realty Ltd.

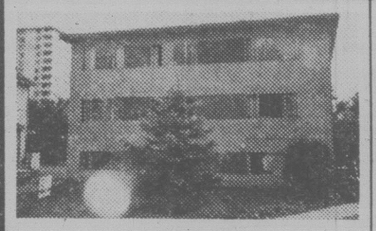

14 SUITES NEAR PARLIAMENT BUILDING

This apartment is in a most desirable rental area of Victoria. 13 suites are bachelor and 1 one bedroom. Gross income from Jan. 1 will be $27,504. $118,000 financing available at 11¾%. Good investment at $175,000. Call me for viewing and more information.

477-1841 KOMAL DODD 388-5464

Pager #726

Block Bros. Realty Ltd.

CURTEIS POINT

3 bedroom full basement modern home, very well built and maintained on an acre treed lot. Extra large double carport and further parking area for rec. vehicle or boat. Quiet, comfort and seclusion, close to Marina, Airport and Swartz Bay Ferries. $88,500.

652-4661 DICK SPARKE 656-5584

Block Bros. Realty Ltd.

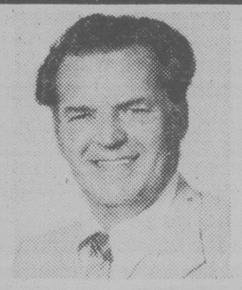

BLOCK BROS. REALTY LTD.

BB

PIERRE BERUBE

For best results and quicker Service call

388-6275 pager 2764 or

478-5561 (off) 474-2744 (res)

10¼% ASSUMABLE MORTGAGE

½ duplex, 3 bdrm, rock fireplace, well finished ..... $ 52,500

11% MORTGAGE

—Vendor will carry large mortgage

—Well finished home, 2 fireplaces, approx. 1 ac 72,500

COMMERCIAL

(1) Well established fish market with secure source of supply 140,000

(2) 9 Housekeeping units, central location by Jubilee hospital, always rented 99,500

(3) 25 units mobile home park, just reduced to 238,000

(4) 1.68 acres of C.1 + R.1 on Sooke Road 140,000

(5) 1 acre of C.1 + R.1 on Sooke Road 85,000

SOOKE

(1) 3 bdrm home, potential commercial zoning 70,000

(2) Drive by Lot 4 Tugwell, 2.22 ac + log home, make your offer on 69,900

METCHOSIN

(1) 5 bdrm home on well treed lot 69,900

(2) 10 acres + good home 435,000

(3) 2.4 acres, 2 homes, barn etc. 149,500

SAANICH

Approximately 1 acre, fabulous home, quiet and secluded 168,000

DIAMOND CLUB AWARD

SHELAGH HALL

Arthur Block, President of Block Bros. Realty Ltd. and Bob Cullum, Manager of the Shelbourne Street branch of Block Bros. take pride in announcing that Shelagh Hall has attained membership in the company's exclusive "Diamond Club." the "Diamond Club" was established to give recognition for superior sales achievement. Shelagh is also in Block Bros. "Top 10" in Victoria.

SHELAGH HALL

RESIDENCE 592-2723 (24 HRS.) OFFICE 477-1841

BLOCK BROS. REALTY LTD.

SOUTH OAK BAY

GRACIOUS TUDOR RESIDENCE

In an area of Exclusive Homes, an 11-room Character Residence. On the main floor a formal living room, fireplace with bi-fold doors, an exceptionally charming dining room with original panelling, beams, built-in cupboards and fireplace, den with tiled fireplace and leaded-light cupboards, office or 5th bedroom, newly re-modelled kitchen with citation cabinets, family room with Nordic stove and 2-piece bathroom off. Upstairs are 4 bedrooms, built-in features, and 4-piece bathroom. The full basement has 29 ft. recreation room, "cold storage" room, a shower and a toilet. The garage is separate. There is a sundeck and greenhouse in a delightfully secluded garden (double lot). A perfect Family Home where the original charm has been excellently maintained with meticulous care. Exclusive — Offered at $149,000

SHELAGH HALL

RESIDENCE 592-2723 (24 HRS.) OFFICE 477-1841

BLOCK BROS. REALTY LTD.

MAGNIFICENT WATERFRONT — 10 MILE POINT OPEN HOUSE — SAT. 2-4 P.M. — 4009 WHITE ROCK

A unique "Japanese" designed residence with indescribably beautiful ever-changing ocean views. Open 27'8"x23'7" combined living and dining room, large master bedroom with 4-piece ensuite, 2nd bedroom at end of "gallery", den with 2nd 4-piece bathroom and secluded patio overlooking the sea, mountains and islands, a delightfully unusual kitchen opening onto secluded "courtyard garden", laundry room, darkroom, workshop, greenhouse and large double garage. Over 2,000 sq. ft. of living space on one floor. An exceptional and versatile home. Exclusive. Offered at $189,000.

SHELAGH HALL

RESIDENCE 592-2723 (24 HRS.) OFFICE 477-1841

BLOCK BROS. REALTY LTD.

HOMESCENE

JANNA GINSBERG OF 855 Vancouver Street, landscaping a home at 536 Niagara."My friend doesn't want to cut grass any more" she says, "so I took out all the shrubs, roto-tilled it, and now I'm making bark paths and putting in ground cover". Janna knows what she's about; she teaches horticulture at Camosun College. She first found she loved gardening while living in San Francisco, so went back to her native Ontario to get her degree in horticulture. Afterwards, she worked the parks department in Calgary and taught in Liberia.Janna has been living in James Bay for two years.

Pemberton, Holmes, Ltd.

1000 GOVERNMENT STREET 384-8124 — SALT SPRING ISLAND 537-5568

PROVEN NAME FOR REAL ESTATE IN VICTORIA SINCE 1887

FREE REFERRAL SERVICE

relocan

This is the sign you can depend on when you are moving from Victoria. 90 Agents in 200 cities from here to St. John's to help you with your real estate needs.

HAVE YOU BEEN TRANSFERRED?

ARE YOU GOING TO . . . Vancouver, Calgary, Edmonton, Winnipeg, Ottawa, Toronto, Halifax, St. John's or any other city in Canada or the U.S.A.?

— HERE ARE A FEW SUGGESTIONS —

- Be prepared by knowing a dependable realtor before you leave Victoria.
- Know someone who cares and meets you on arrival.
- Know property values before you arrive in a strange city.
- Ask about P.H.S' guaranteed sales plan.

"REMEMBER"

TALK TO PEMBERTON, HOLMES FIRST ABOUT THEIR 'NO OBLIGATION' RELOCAN REFERRAL SERVICE. IT'S IMPORTANT!

384-8124

ASK FOR THE RELOCAN CO-ORDINATOR.

A Very Special Country Family Home . . .

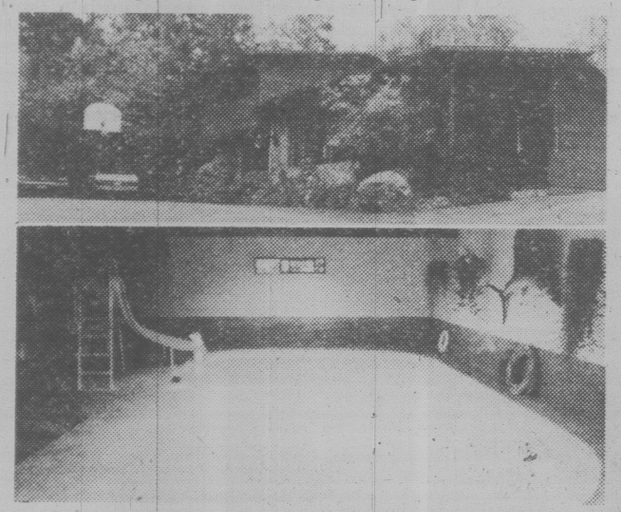

Set in a lovely wooded property offering privacy and located close to the ocean (Saanich Inlet). An attractive living room with stone fireplace, separate dining room, office/den, kitchen with satin walnut cabinets and JennAir stove, family room with brick fireplace and bar, four bedrooms (master deluxe suite), three bathrooms. Indoor swimming pool and sauna, workshop. This well planned home, built in 1973 by a leading builder, is being offered at $169,500.00

PETER NASH

598-3321 or 592-3473

JACK MEARS OAK BAY REALTY LTD.

ARDMORE

SUNRISE 595-3341

EXCLUSIVE AGENT FOR ULTIMATE FAMILY HOME

5,600 sq. ft. of Beauty and Charm

SUNRISE 595-3341

Only occasionally will an architect and a builder harmonize their creative abilities to such a high degree of perfection and still provide spaciousness, comfort, practicality, easy care and privacy. This unique residence offers to the family an oversize living room, the inviting center for enjoyable entertaining. Plenty of space for the holiday gathering in the spacious elegant dining room. A showplace kitchen with numerous quality cupboards, huge counter space and large eating area. Two utility rooms. Plenty of space for massive furniture in the delightful bedrooms with baths and enclosed separate showers. Master has mammoth size walk-in closet. Dual staircase to lower level which contains large music room, spacious games room with fireplace, entertaining room with bar, sauna room, large bathroom, and extra large storage room. Hot water heating has several controlled zones. Circular driveway. Large garage with electrically operating door. 400 amps service, 220 volts circuit for heavy duty workshop. Nothing but the best is being offered in this unique residence. Price is realistic at $185,000 (clear title) with possibility of owners carrying some financing.

For appointment to view, please call

W. G. MOORE 595-3341 (24 hr. service)

ROBIN ESTLIN, Res. 721-5347

We rise early and work diligently to serve you better.

Last Year Ocean Park Place

This Year ***CAMEO DEVELOPMENTS LTD.***

Proudly Presents:

WESBROOK

* THE HOME YOU THOUGHT YOU COULDN'T AFFORD . . .

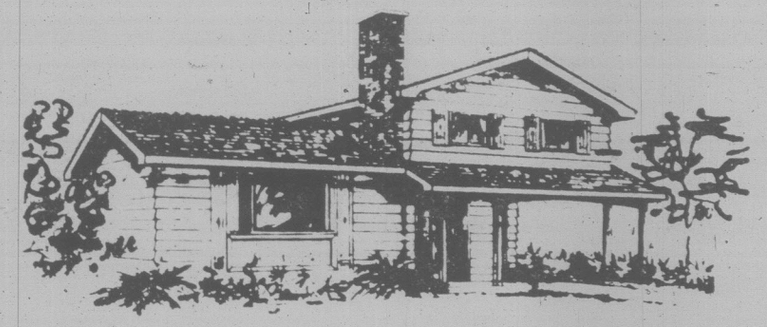

50 EXCITING SINGLE FAMILY HOMES
OVER 26 HOMES SOLD IN THE FIRST TWO WEEKS . . . COME AND SEE WHY WE HAVE GREATER VICTORIA'S BEST HOME BUY!

These homes are built to demanding specifications by qualified tradesmen. We invite you to visit us now and see how they are built. Watch for these features:

PRICED FROM $56,900
AS LITTLE AS $2845 DOWN

. . . "AT BELOW MARKET MORTGAGE RATES 13¼%"

WATCH FOR THESE FEATURES:

- vaulted ceilings
- thermo windows
- double masonry fireplaces
- citation cabinets
- 5-year B.C. home warranty
- quality carpets
- bay windows
- large lots
- concrete driveway with carport

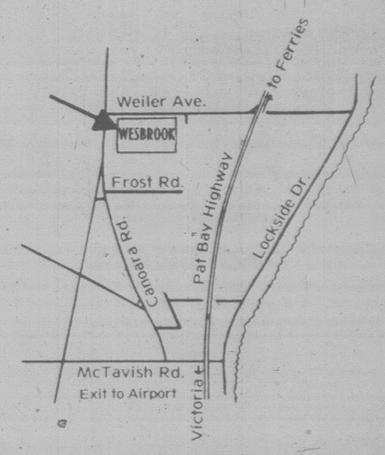

OPEN DAILY BY BUILDER

CAMEO DEVELOPMENTS LTD.

Weiler & Canora Rd. — SIDNEY

PHONE 656-7712

11-2

Use this handy map to locate the properties you're interested in:

MAP OF NEIGHBORHOODS

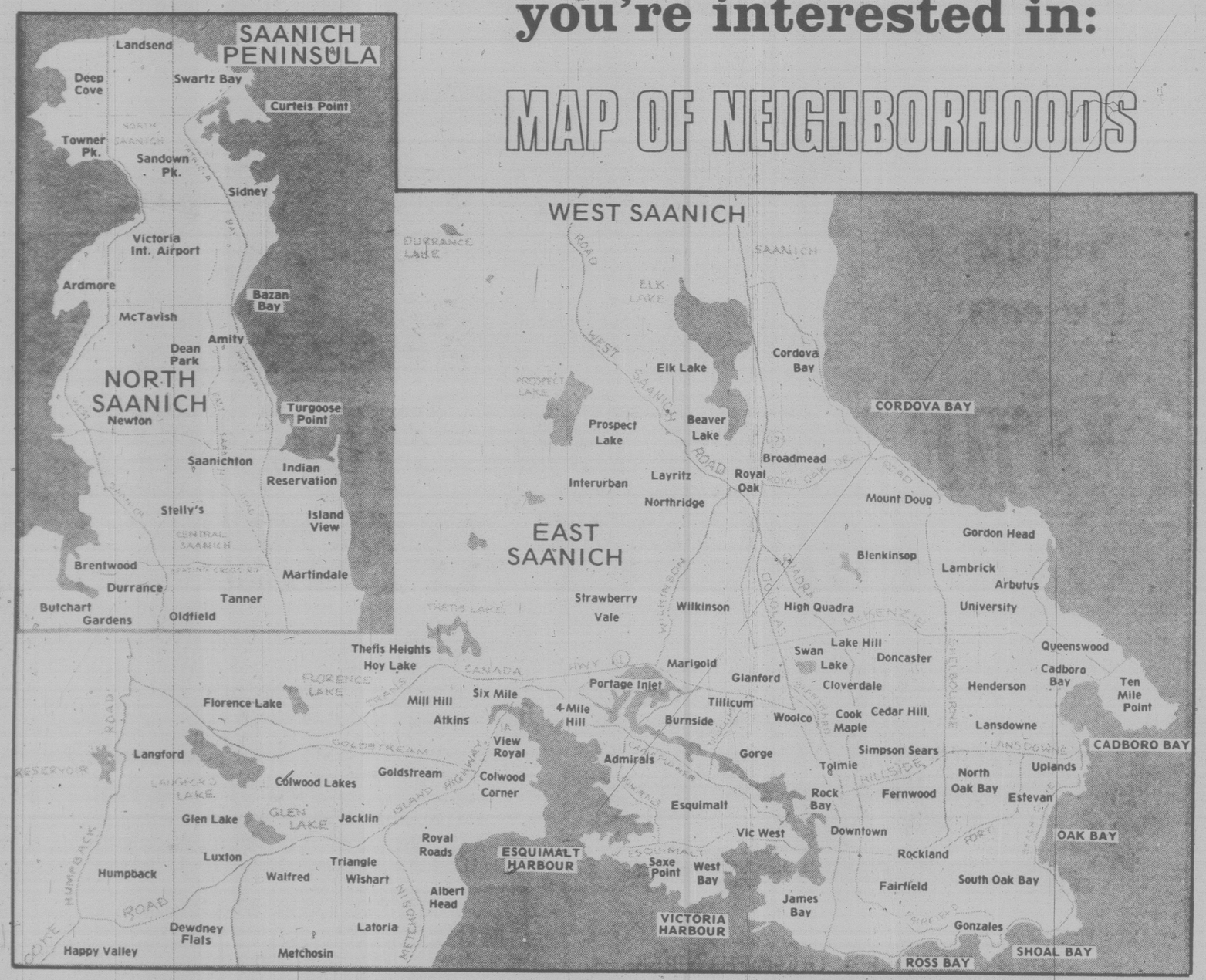

Scale of furniture is diminishing to fit smaller rooms

APARTMENT LIVING

The buyers who flocked to the fall Southern Furniture Market in New York recently never succeeded in putting the state of the economy far from their minds. In every crowded showroom, it was the inescapable topic.

However, whether the future brings production to a crawl, sends it soaring forward or leaves it unaffected, furniture makers seem universally agreed on at least one thing: people are worried about having to make do with less living space and more inflation.

The result was small-scale, slimmed-down furniture, and a high proportion of linear pieces.

"Everything we've done this year has been for the smaller space," said Martin R. Liebhold, president of the Landes Manufacturing Co., a 26-year-old California concern that describes its focus as "the young moderns who are well-educated, mobile, receptive to good design and have a limited budget."

A manufacturer of moderately priced contemporary furniture voiced similiar concerns: "The problem for us has been to meet the problem of space without adding to the inflationary spiral. Rather than using short cuts, and taking material out, we're trying to be smarter in the way we make something."

A good-looking 88-inch couch that succeeds in being thoroughly plump despite its lack of separate back and seat cushions was one of the company's solutions, as it is planned to retail at about $550. Even concerns such as the Baker Furniture Co., geared to the affluent, concede the existence of the trend. "Much as we'd like to make our pieces big and grand, we have to watch size," said Roderick G. Kreitzer, executive vice president.

"Room sizes are coming down and we needed some smaller-scale important living room pieces." Although one designersaid he was certain that the demand for massive upholstered pieces would continue, he was equally certain that manufacturers would have to start including a similarly luxurious look in a reduced size. And once dimension is reduced, he said, proportions become crucial.

To illustrate, he indicated his new modular couch grouping. Its overall size was smaller than usual, with the seat depth narrowed to 24 inches and the seat height raised to 20 inches. Not only were the couches comfortable, but they neither looked nor felt shallow.

Design Institute of America offered couches into which coffee tables and shelves could be fitted to furnish a room that had no space for other pieces. Directional Industries of North Carolina showed such "systems" as a chaise, ottoman and table identically covered in gray flannel. (There was a Lucite tray to protect the top of the table.) A handsome and architectural group, it would lend itself equally well to almost any room or function in house or office.

At Henredon Furniture Industries, there was a unit containing a queen-size bed flanked by two cupboards. Sized to fit against one 10-foot wall, the single piece offered a storage equivalent to two 78-inch triple-drawer dressers. Retailing at $3,000, its principal economy was space rather than budget.

Another extremely versatile and space-conscious item was the dining room table offered at Landes that contracts to become a small buffet or three-tier shelf. Planned to retail at around $155, the stained pine table-console and its companion canvas dining chair at $95 were bargains both in price and in space use. And they fold away easily for storage in the back of a closet.

formal look of outdoor furniture, at about $200.

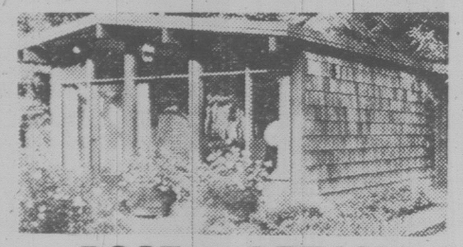

POST and BEAM

Quiet, private, beautiful and only 7 miles from the City Centre. Architect designed with intriguing use of double paned skylighting, 3 bedrooms, 2 full bathrooms. A totally delightful home all on the main floor. Spacious entrance, 17x16.6 living room has fireplace, vaulted ceiling and a wood sashed wall of window to the sun-catching oriental style garden; extreme privacy, great beauty yet minimum care. Both living and dining rooms have doors to the garden. Kitchen is spacious. There's a cosy TV room, 2 beautiful bathrooms, a large utility. Part basement, economic because it's thoroughly insulated. And $45,000 at 10% payable $416 per month Principle and Interest. Due Aug. 1981. Asking $92,500. MLS.

GRAY LORENZEN
388-5464 pager 729 Res. 652-1038

SHAWNIGAN $72,500 5.5 ACRES

This European chalet-type home is 10 minutes walk from fishing, swimming and hiking in the Koksilah Prov. Park. It's a lovely secluded home. The living room and dining room have big double glass picture windows. There's a beautiful floor-to-ceiling stone fireplace of Silica slate. Heavy beamed ceiling and access to a sunny deck. Kitchen is large, country-style with a lot of cupboards and counters. 4-pce. bath and utility on main floor. Upstairs — 3 large bedrooms, master bedroom 20x16 with big skylight and private balcony. Downstairs — high basement with roughed-in fireplace for future rec room, roughed-in for 2nd bath. Very economic to heat. The land has 400 ft. road frontage, is mostly wooded but lots of garden potential. Assumable mortgage $50,000 at 11% payable $550 per month P.I.T. with 2 full years left. MLS.

GRAY LORENZEN
388-5464 pager 729 Res. 652-1038

DEVELOPMENT PROPERTY

Lot size 50x105 ft. Zoned R-3-2 in development permit area. Present house built in 1903 could be converted into multiple dwelling. Access off St. Charles St. Offers to $69,000. Exclusive with:

BETTY SHEPHERD
388-5464 pager 704

Lorenzen REALTY LTD.
50 Bastion Sq. Bus. 383-4151

11-9

WATERFRONT
200 Feet
Executive or Family Home

Truly a handsome 2-storey, 4-Bedroom home. Perfect for entertaining summer and winter. Room to build your Tennis Court or Swimming Pool on a well groomed ½-acre. Mature shrubs, rockeries, patios. Relax and enjoy the ever changing water views and sunsets. Featuring: Spacious rooms (gleaming hardwood Floors) — elegant foyer, large living room, separate spacious dining room, den or family room, kitchen with nook, 3 bathrooms, 2 fireplaces. Recreation room in basement. Separate double garage, circular driveway. Only 15 min. to town, 5 min. to New Helmcken Hospital site. Excellent value at $195,000.

Call us today for special viewing.

Mildred Stapells 384-8075, Pager 506
Jim Park 652-4119 Res.

Pemberton, Holmes Ltd
1000 Government St., Victoria

11-9

Considering Selling?

May I most strongly urge that you list your house or other real estate with me, Murray Lawson. You can be sure that you will be represented by a responsible, experienced realtor who will work hard for you, spend his own money to advertise your house in the most advantageous manner, and get you ACTION on it. This is no sideline or hobby, it's my chosen profession, so I won't keep your house "in the back of my mind." I'll keep it in the FRONT, as handling real estate sales with integrity and in a professional manner is ALL I do for a living.

PROPERTIES REQUIRED:

LARGE CHARACTER HOME: Oak Bay, Uplands, Queenswood, Ten Mile Pt. Must have tennis court or sufficient property.

APARTMENT SITE: In town (Fairfield-Oak Bay preferred) for up to 40 units.

WATERFRONT: Must be close in — 10 Mile Pt., Cadboro Bay, etc.

HANDYMAN looking for "fixer-uper" any condition — Fairfield; Saanich, Oak Bay.

CONTACT:

MURRAY K. LAWSON
Res. 592-2912
Call 388-6275 ask for pager 2478

Park Pacific Inv. Ltd.
383-4124

11-9

OPEN FOR THE FIRST TIME SAT. and SUN. 2-4 P.M.

3145 WEALD ROAD UPLANDS

$225,000

One of the most exciting homes to come for sale in the Uplands. Approx. 2200 sq. ft. on the main floor with the lower area completely developed. A fireplace up and down. 3 full bathrooms, laundry on the main floor. The bright family kitchen with Jenn-Aire stove, separate dining room, 22-ft. living room with bay window. Centre hall, den on the main plus rec room and billiard room on the lower area. Sits on ½-acre. Plenty of room for tennis court and swimming pool. 400 sq. ft. in the master bedroom. Offered exclusively with

SEASPRAY PROPERTIES LTD./ REALTORS

THE ZIEGLERS
592-1768
PAGER 310
384-8075

11-9

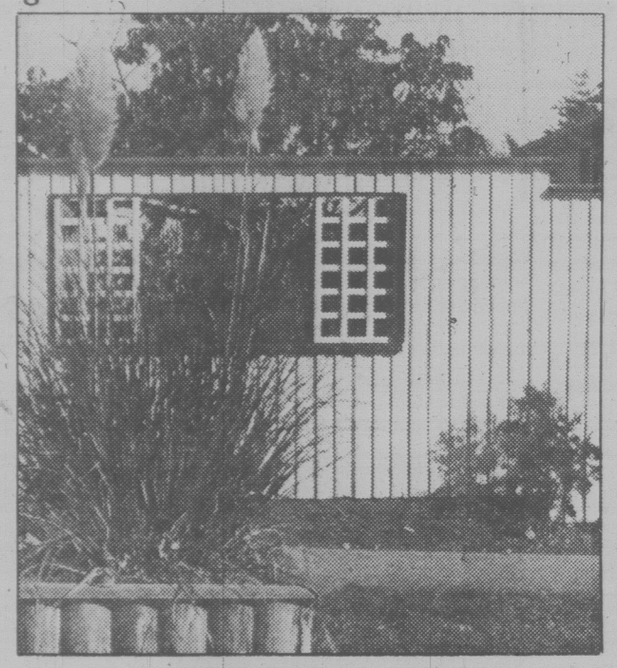

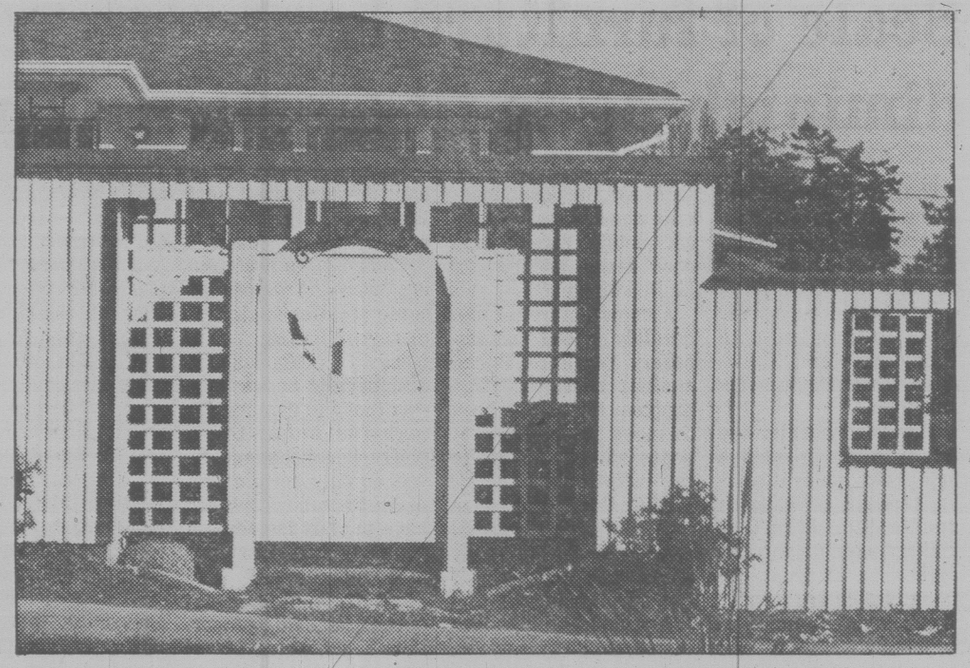

What does it take to make a fence ?

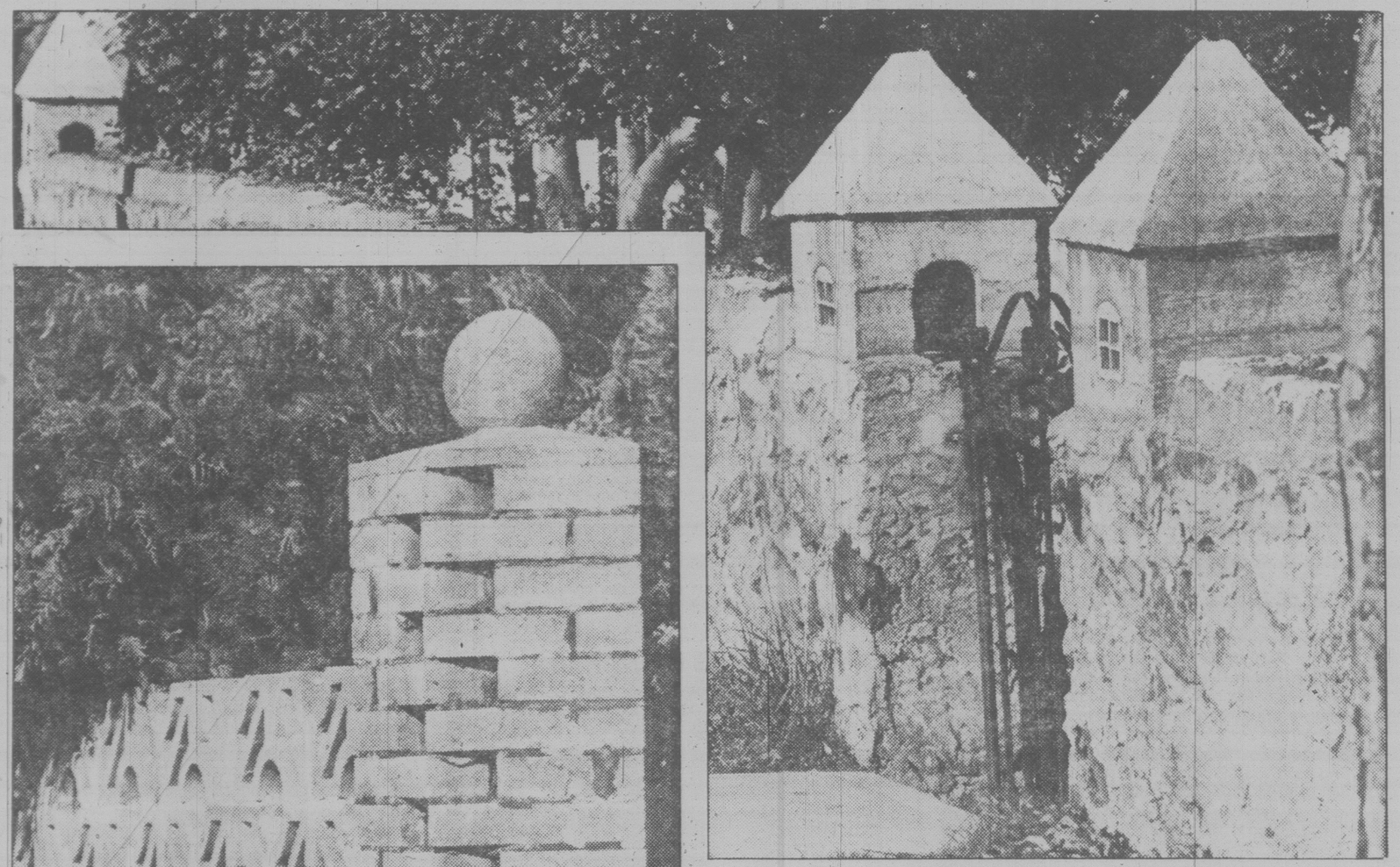

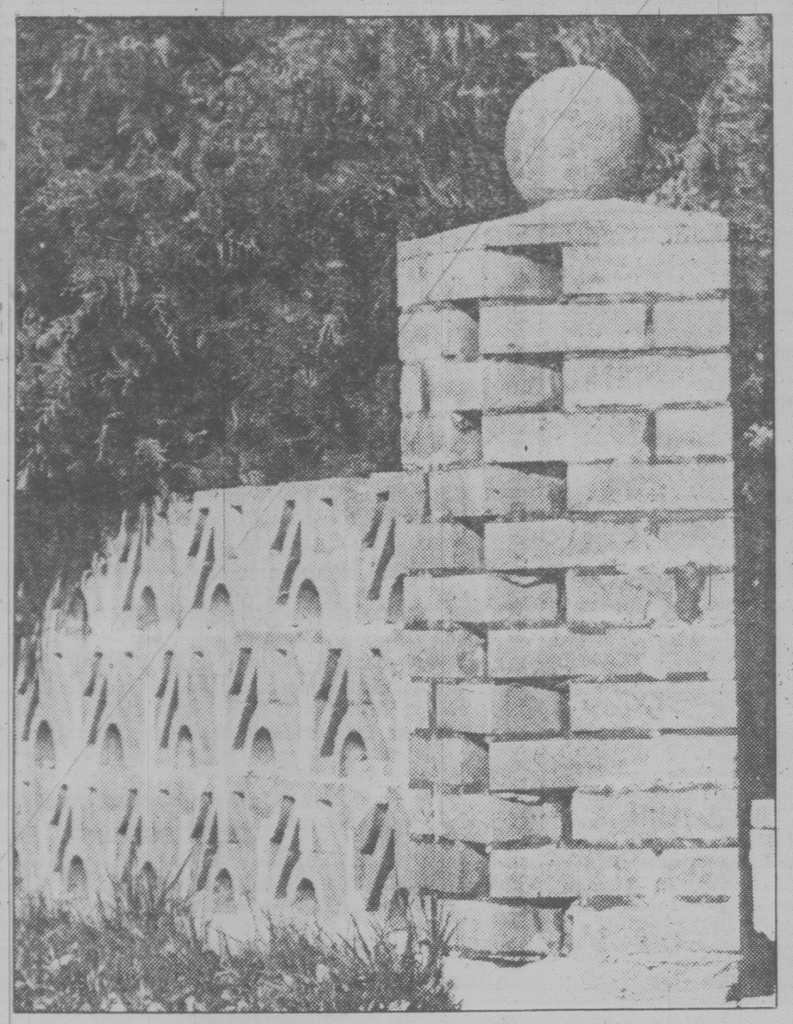

THE FENCE AT THE TOP OF THE PAGE is at the corner of Carey Road and Snelling. The wooden gate features a circular cut-out; latticed windows holding flower boxes run the length of the verticle-strip fence.

LITTLE CEMENT HOUSES perch beside the wrought iron gate in the stone wall that runs in front of the Queen Anne style house at the corner of Craigflower and Sunnyside in Vic West.

BALL TOPPED PILLAR AT LEFT and open work cement block fence is on Carey Road where it intersects with Tillicum.

THIS GRACIOUS OLD GATEWAY looks more suited to the driveway of a large estate, than to the white house immediately inside, and indeed, that's just what it was. This was the entrance to 'Burleith', home of James Dunsmuir, who also built Hatley Castle. Dunsmuir left 'Burleith' about 1909, after which the land was sub-divided. 'Burleith' itself burned down in the thirties, but the gatekeeper's house still stands, as it always did, just inside the gate.

Ingenuity, cement, stone, wood, and iron!

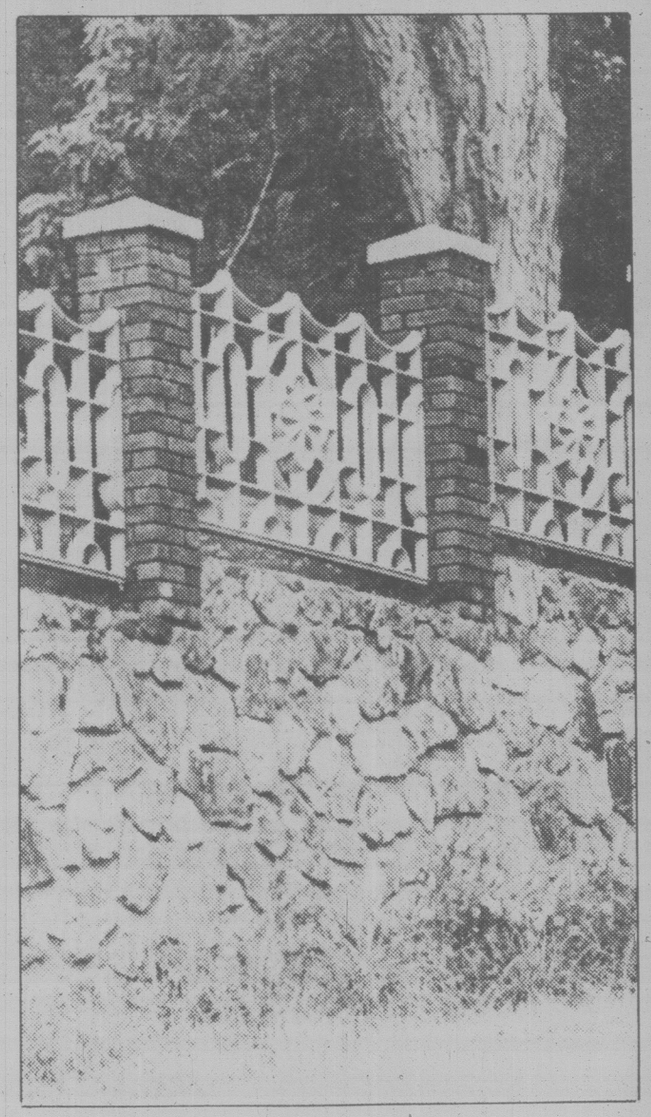

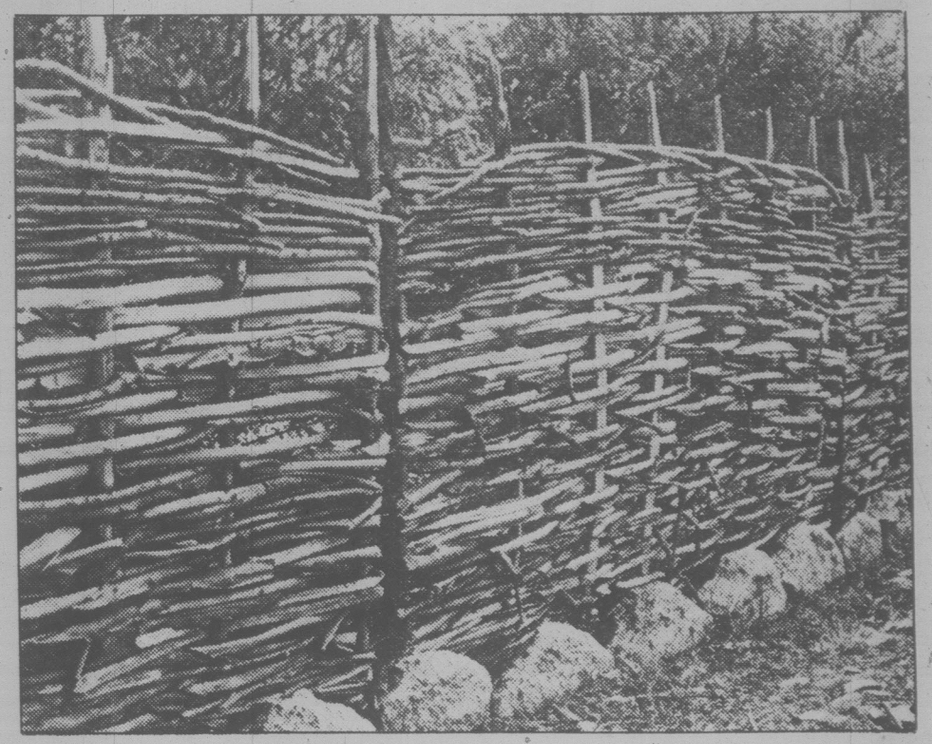

WATTLE FENCE ABOVE, of inter-woven twigs, is on Arbutus Drive.

THE FENCE ON THE LEFT is interesting because, though the railings look like heavy wrought ironbetween brick pillars, they are really made of cement. Paul Cocco, who owns it, had the mold sent from northern Italy, made each one here himself. This fence can be seen at 2493 Sinclair.

OCEAN CITY REALTY LTD.

990 FORT STREET — TELEPHONE 381-2233

"Owned and Operated by Realtors to Serve All Your Real Estate Needs!"

KEITH KAYE

A Message from The President

It is indeed a pleasure to be part of such a large and exciting new Real Estate firm. The most exciting part is the concept of a strong, capable board of directors governing the day-to-day operation of the business together with input from each and every salesperson-owner guarantees a total commitment by Ocean City to Higher Standards of Public Service and increased efficienty.

We are proud of our large, roomy office space and invite inquiries from other salespersons with the same desires and goals to come and have a look at our concept.

We are planning to grow with Victoria and invite your participation.

Keith Kaye

Keith Kaye,
President/Director.

Directors:

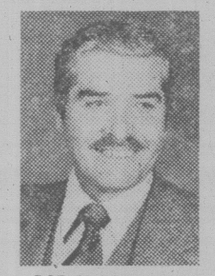

BOB BLACKLAWS
Treasurer

CLIFF STRETCH
Secretary

SHIRLEY PHILPS
Agent

JIM GILL
Director

LEN LEDOUX
Director

JACK WILLIAMS
Director

Co-Owners:

BILL FIFE
Manager

ALAN BOWES

TARA BHALLA

KAREN BARCLAY

LILLIAN CUMMING

PAT FORBES

BEN GREIG

GERRY HOUSE

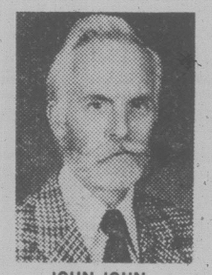

JOHN JOHN

WALLY KING

CLIFTON MAK

AUSTIN MITCHELL

MARILYN MOORE

ADELINE NICHOL

WALLY PETERSON

DIANE PILOTTE

BRIAN RIPLEY

STEVE SALAGA

RUTH SALAGA

ALEX TAIT

ANITA TAIT

GORDON TEWS

MELODY VILLENEUVE

RUTH WILLIAMS

Associate Members:

WALT SLOCOMB

HENRY BITTERMAN

NINA STEPHENS

BARB RAWLINGS

These Four Spaces reserved for four more Co-Owners: How About You?

? ? ? ?

The blue sign with the white anchor should be on your lawn working for you!

PLAN Nº 65-1158

: 95 sq.m./m.ca.// 1023 sq.ft./pi.ca.

: 16.8m.// 55 ft./pi.

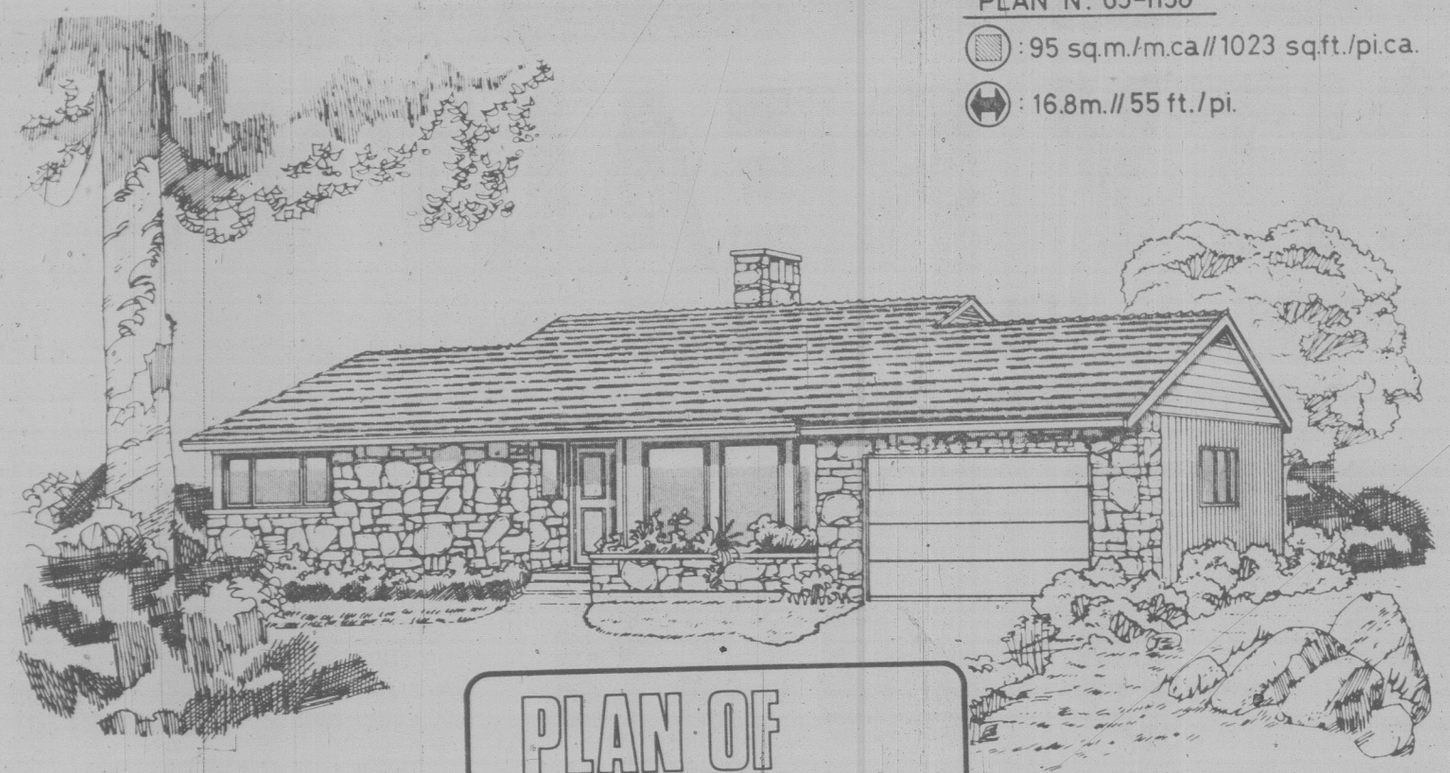

PLAN OF THE WEEK

No-basement bungalow for a small family

Here's a charming little non-basement bungalow which provides abundant living space and many convenience features for the smaller family.

The design is perfectly suited to the narrow-to-medium frontage residential building lot and would make an eye-appealing addition to any urban development. The low-profile exterior, finished in fieldstone veneer and chimney, with mixed vertical and horizontal channel siding and heavy shake roof, provides a solid, massy facade which suggests permanence and durability.

The weather-protected entry leads into a reception foyer and closet storage area, from which one movesnaturally right into the long rectangular living-dining room combination.

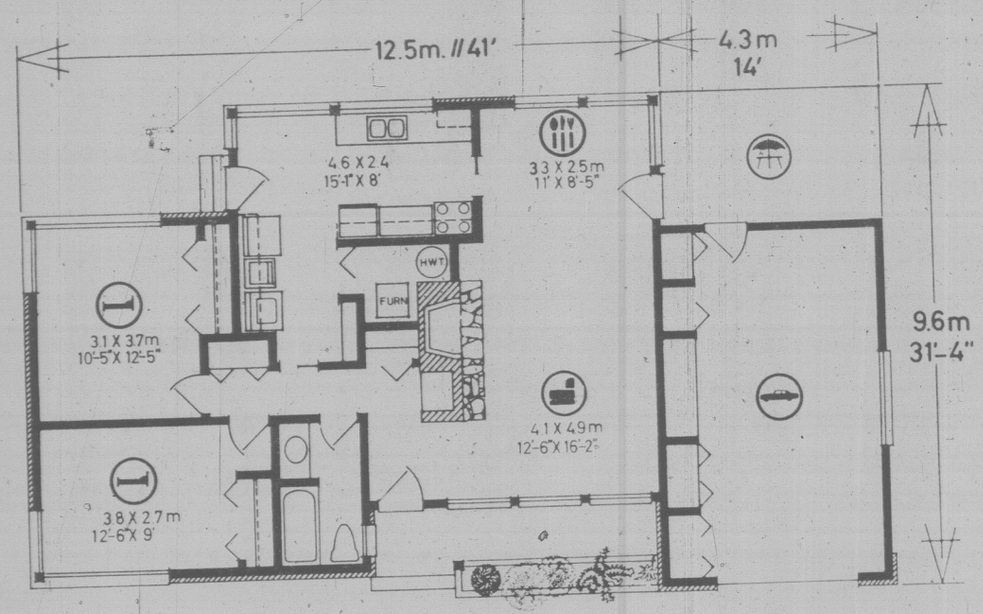

The living room features wide, full-height windows for excellent natural light, and an island cantilevered-hearth masonry fireplace. The dining room separates from the kitchen via convenient pocket door and has access to a rear patio for outdoor dining in fine weather.

A well-planned galley-style kitchen has abundant natural light, an excellent work triangle configuration and generous cupboard storage. A compact dinette area invites the installation of built-in banquette-style nook furnishings.

A laundry-utility area, with side-by-side configuration of washer-tub-dryer, is positioned conveniently to both bedroom and dining areas for easy access.

Both bedrooms are positioned well away from the main entertaining area for freedom from disturbance. Each has excellent natural fight and generous closet storage, and both are in close proximity to the central bath and linen storage area.

The single enclosed garage contains a full-length wall of storage cabinets and workbench; a feature guaranteed to please the home handyman and amateur auto mechanic.

For those who prefer, an alternate plan with full basement could be provided.

Plans for design No. 65-1158 may be purchased either by the single set, at a cost of $85.00 for the first set and $14.00 for each additional set, or by the backage. A five-set plan package, including the first set, is economically priced at $120.00 and an eight-set plan package, also including the first set, is only $150.00.

Whichever method you choose, please include $5.00 for postage and handling. B.C. residents add 4% sales tax.

Send for the current edition of Select Home Designs Magazine, Series 42, featuring imaginative decorating and home improvement ideas, plus 320 quality home plans of every type. Available for $2.75 ($2.00 plus .75 cents postage and handling).

To order any of these items please send cheque or money order payable to the Home of the Week. Address to: Home of the Week, 382 West Broadway, Vancouver, B.C., V5Y 1R2.

INTERIOR DESIGN

A family room in a kitchen

By PAULINE GRAVES

Most family rooms are a part of the kitchen, or very close to it. And when they are part of it, usually a counter or partition marks a physical separation between the two areas. However, even though the two areas are partially open to each other, the partition or counter tends to cut down on the size of both.

Shown here is a room by interior designer Beverly Trupp which appears to be a living room because the entire room cannot be seen. Actually, this is the corner of a large kitchen, in which this section is the family room. There is a dividing of areas, but not a physical barrier. Instead, the area rug outlines the family room space. And the wallpaper, in checkered design on the end wall, adds to the family room definition.

The entire room presented a problem because of its shape, almost a square. A counter or a partition did not fit as logically into the space as it would into an L-shape room or even one that is long and narrow. Therefore, the furnishings themselves had to provide the answer. The contrast between the rug and the wood floor, the patterned paper versus the plain wall, and upholstered furniture and kitchen equipment makes the division very clear. And the total impression is that of spaciousness.

The furnishings themselves merit notice. Instead of a conventional coffee table, a brass bound small trunk serves. It has adequate table-top dimensions for accessories, and the inside can be used for storage.

Picture caption: This corner of a kitchen is the family room section, and the furniture has a nonsense quality about it. Straight lines and sturdy fabrics are a soft complement to the appliances on the other side of the room.

A.E. LePAGE
WESTERN LTD REALTOR

OPEN HOUSES
SAT. & SUN. 2-4

4472 COTTONTREE

Near completion, this 3 bedroom, full basement home offers a formal sunken living room with cedar ceiling and skylight, large separate dining room, family room off kitchen with heatilator fireplace. Roughed in rec room and 3rd fireplace down plus lots more room for future development. Excellent value at the asking price of $137,000. MLS.

DENNIS FERRILL 658-8636
DAVE SHERMAN 595-7990

4528 BALMACARRA

A MUST SEE if you're looking for a quality home. This distinctive 2½ year old, 2 storey, FULL BASEMENT home offers over 3400 sq. ft. of finished living area. Formal living room with feature rock fireplace, sep. dining room, spacious family room off kitchen, 4 bedrooms, rec rm. with fireplace down plus den. Plus many more added features in this custom built home by Mike Geric Construction Ltd. Offered at $169,900. MLS.

DENNIS FERRILL 477-7121 658-8636
DAVE SHERMAN 477-7121 595-7990

IT'S GOOD BUSINESS
TO BUY A FINE HOME IN THE UPLANDS

The decision to buy a fine home in Victoria makes a lot of common sense in these inflationary times. Good land is a stable commodity; it is very scarce and the demand has never been greater. Here is, for example, a three-bedroom Tudor beauty, in gracious Uplands. The main floor boasts large formal living and dining rooms with gleaming dark oak floors, a spacious family room for music, TV, etc., a master bedroom suite, complete with sun room. Upstairs is one very nice bedroom (with view) and an extra large studio bed-living room. Two full baths plus ½ bath in full basement. All new plumbing and wiring and very easy to heat. New 20-year roof, double garage. A pleasure to show. New list price $172,000. Serious offers and trades considered.

Shown by appointment only. Call:
ORVILLE WHITE 592-7220
HUMPHREY GOLBY 592-6730

3060 UPLANDS
HENDERSON REALTY LTD. 385-9741

11-9

WATERFRONT
SOUTH OAK BAY
305 KING GEORGE TERRACE
OPEN HOUSE SAT. 2-4

On a beautiful treed garden with good sea frontage and superb views. Reception hall, living room with fireplace, dining room, compact kitchen with breakfast room for three, office-cum-den. The 4 bedrooms are downstairs and have excellent views. Two bathrooms. EXCLUSIVE. $149,000

RESIDENCE 598-1420
OFFICE
TED WALFORD
(24 Hrs.) OFFICE 477-1841

GONZALES/DENISON
PANORAMIC VIEWS OF
SEA and CITY

Situated on a hillside garden on a no-through "hideaway" road in the exclusive GONZALES area, a unique 3-level residence designed to capture the magnificent views of sea and city. Beautifully tiled and spacious reception hall, 22' dining room with pegged oak floor, 22' family room with heatilator fireplace and sun-and-view balcony. The 17' kitchen is beautifully appointed with spacious breakfast area and adjoining laundry room and sauna. There are 3 bedrooms, the master upstairs, full ensuite, across the hall from the large living room. Excellent guest level, with bedroom, den, full bathroom, 3 bathrooms, 2 heatilator fireplaces. Large sundeck. Red cedar decor throughout. EXCLUSIVE. $189,000.

RESIDENCE 598-1420
OFFICE
TED WALFORD
(24 Hrs.) OFFICE 477-1841
BLOCK BROS. REALTY LTD.

11-9

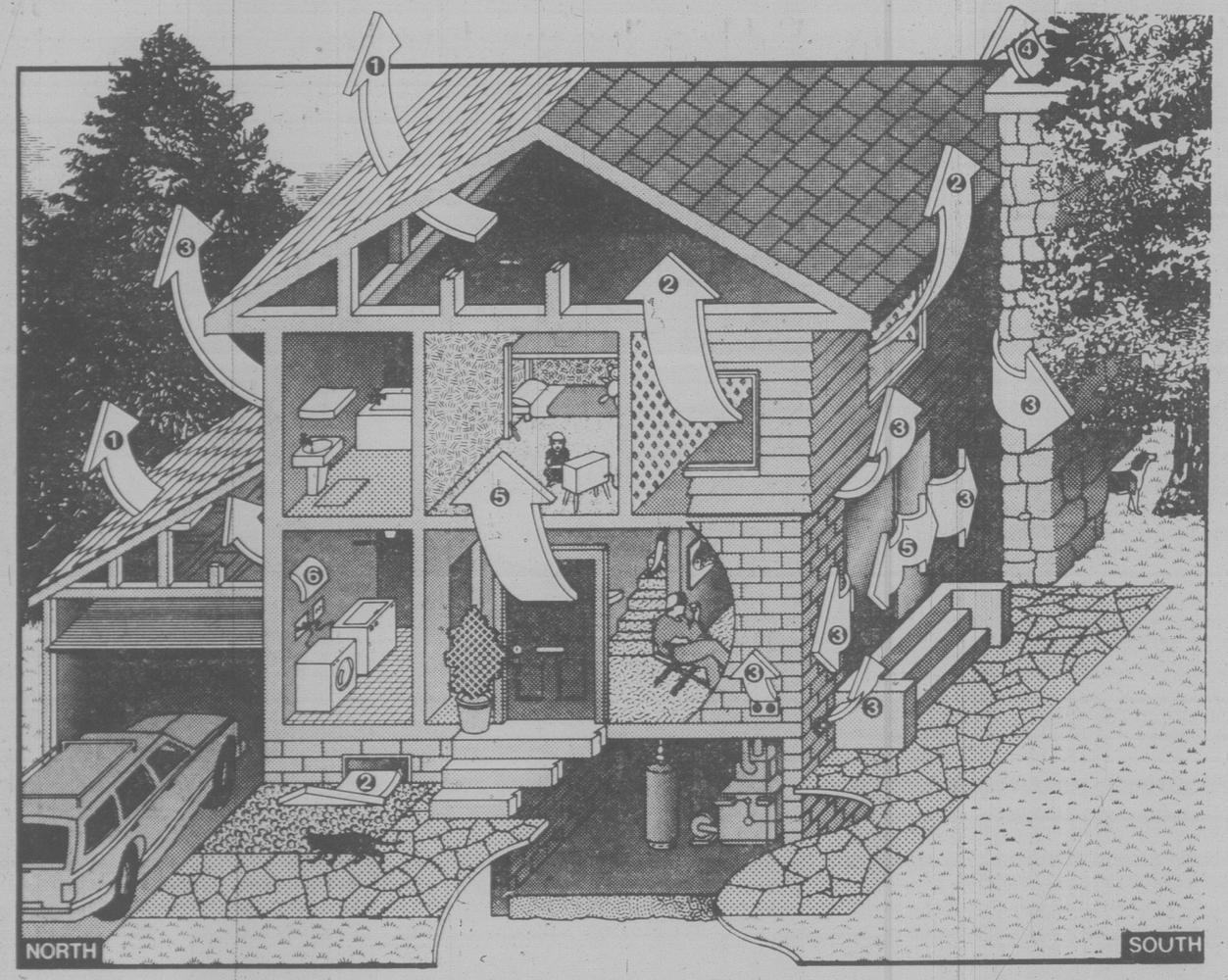

How much heat escapes and where it gets out

Half the heat produced by the furnace in a typical house quickly escapes from the home if no energy conservation steps are taken. Here are the escape routes and their percentages of heat loss if you have taken no steps to prevent its happening.

1. ATTIC OR ROOF: 27%
2. WINDOWS: 25%
3. WALLS, JOINTS, CRACKS: 15%
4. FIREPLACE, FLUE: 13%
5. DOORS: 10%
6. ELECTRIC OUTLETS, SWITCHES: 10%

Cellulose insulation and the burn tests

Cellulose fibre insulation, that grey furry stuff made from old newspapers, has been the subject of some controversial headlines.

Nine Canadian manufacturers recently were in the news because their products allegedly failed smoldering combustion tests.

The only B.C. manufacturer among the nine protested the decision because it was based on such a narrow test result — in one of three burn tests, it was two percentage points over the allowable limit for weight loss. Its product passed the other two tests in the series.

Soon after, the CMHC reinstated federal approval of at least two makers — including the B.C. firm — because of confusion over the accuracy of the tests.

Differing lab procedures are enough to explain the discrepancies, according to the experts.

What's the homeowner to think? These reports are a little frightening.

One Vancouver building supply store doesn't stock any kind of cellulose fibre insulation any more because of the bad publicity associated with it.

But according to a CMHC official in Vancouver, you have little to worry about if cellulose fibre is lying a foot deep in the attic or if you are thinking of having it blown into your house's hollow walls to keep the heat in.

"I have it in my house," says Joe Smith, regional inspector for the CMHC based in Vancouver, whose job involves careful investigation of fires where insulation or structural defects or wiring is suspect.

He says that in the 15 years cellulose fibre has been in use, "there's not a single report of a fire where the cellulose fibre made any great contribution."

When the product first came out, Smith did some testing on his own. He attempted to burn a sample of the raw product just as it comes from the manufacturer (before the addition of fire retardants and fungicides and other chemicals) with a propane torch.

It wouldn't burn. The fibrous hairs would glow directly in the flame, but the particles themselves would not burn.

On the other hand, according to Smith, cellulose fibre sometimes damps down a fire that starts from other causes.

Smith says he has photographs and a report on a fire that was caused by a recessed ceiling light fixture which was covered over by cellulose fibre insulation — contrary to building codes.

The fixture heated up and set the joists on fire and the paint on the ceiling burned for several feet around the light — but the cellulose fibre insulation refused to burn, and probably prevented the fire from spreading.

Another house in Prince George lost its roof in a blaze but was saved from worse damage by a layer of cellulose fibre in the attic, Smith says. The fire started in the basement, raced up an open plumbing stack into the top storey and burned the roof off. But the insulation kept the flames from the lower part of the house.

As for fire hazards, many older homes probably have insulation in their attics which are more dangerous than cellulose fibre — shredded cedar bark, for example, or the older fibreglass batts backed with kraft paper and a coal tar product, adds Smith.

Cellulose fibre insulation has other qualities which make it useful.

"Although it's not as inflammable as fibreglass, which is almost inert, it does have the quality of getting into little cracks and crevices where you couldn't get fibreglass unless you tore it up into little bits and stuffed it in in by hand," says Smith.

Cellulose fibre stops the thermal breaks at the ceiling joists, he says.

OPEN HOUSE SATURDAY 2-4

2636 SCOTT ST.

$45,000. Don't judge a book by its cover! Come inside and appreciate the new w/w carpets, modern kitchen and bathroom, 2 bedrooms up, 1 bedroom down, 100-amp service, lots of storage, 50'x110' lot, room to grow and build your equity. Don't miss this one at $45,000.

Phone 595-1946
(Before 8 p.m.)

SEARS MALL

Top Floor Corner Suite Condominium

$46,500

Two bedrooms. Three appliances. Two laundry rooms. Hobby and billiard/entertainment rooms. Elevator. Covered parking. On Major Bus Route.

"Willing to make a Deal"

PRIVATE SALE

Please Call for Appointment

595-5481

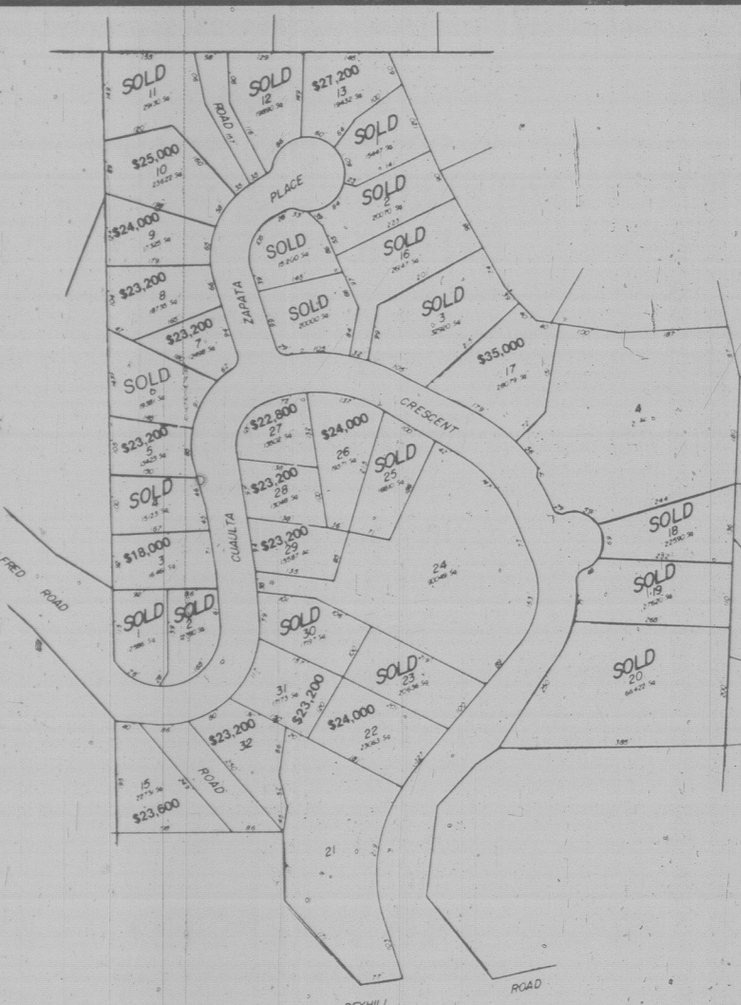

CUAULTA HEIGHTS

Serviced Homesites, ¼ acre - ⅔ acre

Prices radically reduced for quick sale.
Prices listed are for limited time only.

$18,000 to $35,000
Terms Available
Courtesy to Realtors

Located on parklike Triangle Mountain
½ mile past Metchosin turnoff.
Take Sooke Road to Fulton — turn left on Fulton then turn right to Bexhill

Salesperson on site 12 noon to 4:00 p.m. Sunday and Monday or Showing by Appointment.

FOR INFORMATION
CALL
658-5713
DOBRADEN HOLDINGS LTD.

SLASHED OVER $15,000 FOR IMMEDIATE SALE

Queenswood Family Estate
.85 Acre with Tennis Court

Offering luxurious family accommodation, this large (3774 sq. ft.) home has 4 bedrooms, 3 full baths, plus den and sewing room, and those other conveniences so necessary for the active family. Adjoining the kitchen is a spacious family room with sundeck, and downstairs is a lovely rec room with stone fireplace as well as a billiard room and separate playroom. The secluded park-like grounds not only contain a fenced professional tennis court, but also many separate activity areas and ample space for boats, rec vehicles, etc.

THIS PROPERTY IS CLEARLY ONE OF THE MOST OUTSTANDING VALUES ON TODAY'S MARKET. DON'T MISS IT! EXCLUSIVE.

Uplands Golf Club
Impressive Contemporary Residence with Enchanting Indoor Pool

Situated on ½-acre, at the end of an exclusive cul-de-sac a few steps from the first tee, this unique property defies description. Approximately 5,000 sq. ft. on 3 levels including living room, dining room, den, family room, a vast hobby cum sewing room, and 4 bedrooms. (Separate master suite with direct pool access.) Complete in-law or staff accommodation on the lower level. Designed for lavish entertaining, the spacious entrance foyer with dark parquet floors opens onto all main rooms. The centrally located kitchen is a gourmet's delight, and accessible to all activity areas. The galleries and vaulted living room with wet bar opens onto a breathtaking pool enclosure of cedar, birch and glass, with fireplace/barbeque, attached sauna, shower and changerooms, and a full outside wall of thermo storefront panels slide aside allowing access to the surrounding lush gardens. Four oversized fireplaces, and extensive use of stone, brick, wood and rich wall coverings exude an air of warm casual elegance throughout.

OFFERED AT $345,000. EXCLUSIVE

386-7521, PETER DUECK 479-9909
595-1535 GAIL WEINBERG 477-4467

BOORMAN INVESTMENT CO. LTD.
612 FORT ST. V8W 1G5

A Special Offering by

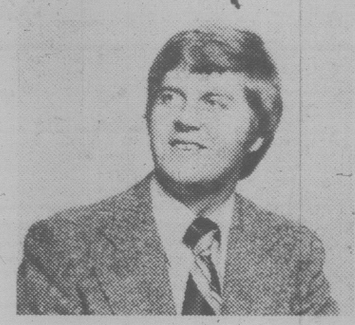

FRED LERCH

CORDOVA BAY — SEA VIEW
$184,900

Situated on ½ acre, amongst tall trees and soft breezes you will find this unique "A-Frame Chalet Construction" home. Designed to make the greatest use of light and space, the approx. 3,000 sq. ft. on 3 levels include a living room with 28 ft. vaulted cedar ceiling, dining room, den, spacious recreation room and 3 bedrooms. The Master Bedroom suites makes up the 3rd level featuring approx. 500 sq. ft. including a 4-piece colour—ensuite, dressing room, large closets, 19 ft. cedar vaulted ceiling and more. The centrally located kitchen with eating area is a gourmet's delight and easy accessible to all activity areas. There are many other extra features, too numerous to mention. Quality, excellent craftsmanship plus uniqueness make this home a special offering — the bonus in the panoramic seaview. New MLS.

FRED LERCH 479-0428 or 595-5131

Canada Trust

WANTED: LICENSED REALTORS

We are now ready to open the doors of our award winning heritage "home" and have space available for you.

WE CAN OFFER YOU:
—A national corporate image in a family atmosphere
—A national referral system
—Professional training
—Helpful management
—Guaranteed trade program

Call us today or drop by 1161 Fort Street: It could be your first step to success.

KENT MACLEOD 595-4273
DIANE FULLMER 595-2862
MACLEOD & ASSOCIATES LTD. 381-3131

REALTY WORLD
A World of Difference

HOME AND GARDEN

How to lay floor tiles yourself the easy way

Before you start, make sure that your floor is clean, dry and properly prepared. Get all your materials and equipment together before you begin.

Most floor tiles are 12x12 — one square foot. Multiply the width of the room by the length and add 10 per cent extra to allow for fitting and possible later repair.

Concrete floors should be smooth and dry, with holes and cracks filled with latex underlayment. If the floors were painted with rubber latex paint, you can lay the tiles over it, but with oil base paint, it must be completely removed before instaling new tile.

Wood floors should be firm and smooth and have at least 18"-deep, cross-ventilated air space beneath them. Badly worn boards should be replaced and loose boards renailed. Particle, chipboard and flake board are not recommended as underlayments for floor tile.

How To Measure

Measure the room correctly. First, remove any quarter round molding or cove base around the room. Because adjacent walls are rarely at right angles, best results will be obtained by installing the tile starting from the centre of the floor. Find the centre by measuring the length of each side wall and driving a nail into the floor at centre. Connect centre points on two opposite side walls by tightly stretching a chalked string between these two points and snapping it against the floor. The lines must be at right angles to assure an even pattern.

Temperature Is Important

Keeping the tile and the room at 70 degrees for 48 hours beforehand will assure easy instalation. Remove the backing paper just before putting each tile in place. Do not remove backing paper from more than one tile at a time.

Start laying the tile in the centre of the room, making sure that the first tile is square with the chalk lines. Butt each tile squarely up to the adjoining tile, making sure the corners meet exactly. Do not try to slide a tile into position and do not press down until the tile is placed correctly. Lay tile along the line until no more full tiles will fit. Go back and lay additional rows of full tiles until one quarter of room is finished. Repeat with each quarter of room until all full tiles are instaled.

CAMOSUN COLLEGE
$99,500
OPEN HOUSE
SAT. 1-5 p.m.

High, bright sunny location, views of OAK BAY, few steps to UPLANDS GOLF COURSE, ½ mile to OAK BAY REC. & COMMUNITY CENTRE, ½ mile to SEARS, SCHOOLS handy, EXCELLENT NEIGHBOURS. Immaculate condition throughout comprising 3 beds. on main, 1½ baths. Large SUNNY L.R., SUPER SIZED Kitchen with Cedar Sundeck off, and oodles of Cabinets. PLUS a FULLY DEVELOPED BASEMENT having a lovely Sunny L.R. or FAMILY ROOM with a FRANKLIN FIREPLACE, 2 bedrooms, 3 piece bath and SUPER SIZED UTILITY AND SEWING ROOM with PRIVATE ENTRANCE. Nice Back Garden. Parking for SIX VEHICLES or room for swimming pool. NEW EXCLUSIVE LISTING. CALL CHUCK LOVEDAY 721-3015 ANYTIME. Earl H. Smith Realty Ltd.

CONGRATULATIONS

BB BB

BILL WONNACOTT

The Sidney office of Block Bros. Realty is pleased to congratulate Bill on being tops in sales for the month of October. In today's active real estate market with ever-changing mortgage rates, call the professional who specializes in the SAANICH PENINSULA.

BUSINESS 656-5584 — **BILL WONNACOTT** — RESIDENCE 656-4373
BLOCK BROS. REALTY LTD. 11-9

SUPER RETIREMENT HOME

- Close to Town.
- Located on Bus Route
- 1976 — 12x68 Neonex Brentwood Home
- 2-Bedroom — Fully Furnished
- Beautifully landscaped
- Many Extras

Truly Affordable
$34,000
Call Now for Appointment to View — 382-9670

#30-1375 Craigflower 11-9

3,000 sq. ft.
ELEGANCE and SECLUSION

The price has been reduced to below $100,000.00 to sell this four-bedroom plus library, family room, 3,000 sq. ft. home of indescribable living. Located on the Peninsula, 15 miles to Victoria. Exclusively appointed.

BY OWNER
652-5676
477-0281
11-9

Gracious Executive Home

Give the right proportion to your grand piano in the spacious elegence of bright seaview living. Enjoy spectacular sunrises in a select community just 20 minutes from city centre.

DAVID STIVEN 478-2259
CENTURY 21
Suburban Realty 1978 Ltd.
478-8316 11-4

HOMEOWNERS:

NON-SMOKERS INSURANCE

You could be paying too much for your home insurance. We challenge you to find a lower non-smokers fire insurance rate with equal or better coverage.

That's the Bayshore Challenge!

CHARGEX VISA

NON-SMOKERS INSURANCE
THE CITADEL GENERAL

Call us for a competitive quote
Bayshore 382-7203
VANCOUVER VICTORIA COURTENAY

Luxury Waterfront Condominiums

630 SEAFORTH ST.
Within Victoria City Limits

FEATURING:

- Swirlpool and sauna
- Spacious flexible floor plan
- Panoramic water vistas from all rooms
- Fireplaces, skylights and sloping beamed ceilings
- Designed for energy conservation — hot water heating
- Roof gardens and landscaped galleries
- Oak cabinets, open bars and breakfast nooks in deluxe kitchens, double glazed windows
- Quiet, secluded wooded area, approx. 1 mile from Victoria City Hall
- 10% C.C.A. (tax shelter)

OPEN DAILY 1 P.M. TO 5 P.M.

REMAINING UNITS $75,000 to $102,000

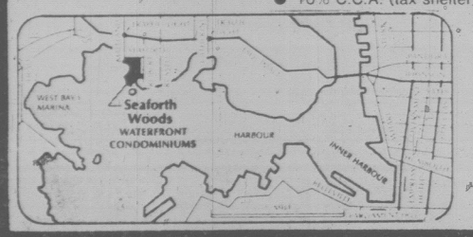

DICKIE AGENCIES LTD.
382-4312 or 382-8239

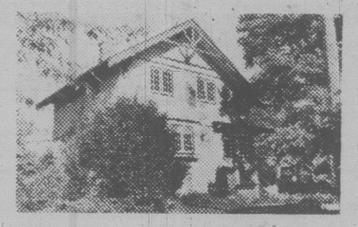

OPEN HOUSE — FAIRFIELD-ROCKLAND
SAT., SUN., 12-4
1344 MINTO — $83,500
Family character, large living room with beamed ceilings and walls, fireplace with original wood benches, dining room, remodelled kitchen and pantry, three spacious bedrooms. Also, stained glass, full basement and enclosed porch. Utilities updated. Large lot.
382-2010

OPEN HOUSE
1823 SAN JUAN
SAT. 2:00-4:30

A home that suits the times. For a particular executive. Thermopane, heavily insulated, extra parking and loads of storage. Wrap-around sundeck overlooking a well kept lawn. 4 bedrooms, two 4-pce and ensuite bathrooms. So many extra features. Clear title on asking price of $121,000.

388-4434 — 477-0982
I. G. LIDSTONE
WESTMONT REALTY (1977) LTD.
11-9

12% MORTGAGE
Starter Investment

2 bedrooms. Large living room, separate dining-family kitchen. Full height ground level basement ready to be duplexed for added revenue. Offers on $39,500. 5% down and a 12% mortgage to approved purchaser.

479-6156 — ERIC CARDY — 477-1841
Block Bros. Realty Ltd.
11-9

HOUSE AND 5 ACRES
IVOR ROAD

Attractive 1-year-old, 4-bedroom home in quiet treed Interurban-Camosun College area. Lovely slate fireplace in spacious carpeted living room and dining room, electric heated with thermopane windows, 2½ bathroom, laundry room and cooler room. Roughed-in fireplace in basement. Huge sundeck above 2 carport garage. 20x40 barn holds 10-ton hay, etc. Your opportunity to buy now, $165,000. Clear Title. MLS. For more information call:

STAN WINTERBOTTOM
Off. 385-3435 — Res. 598-2253
P. R. Brown and Sons Ltd.
"The People to See"

ADVERTISING PAYS IN

HOMES TODAY

NORTH OAK BAY
High Henderson

A four-level split on a large lot backing on the east slope of Mount Tolmie. 3 bedrooms up, one in the basement. 3 bathrooms, large family room. Exclusive listing at $119,000.

A. D. WHEELER — 477-4789
MONTREAL TRUST
386-2111
11-9

OPEN HOUSE
FRI., NOV. 9, 1:30 to 4
SAT., NOV. 10, 1:30 to 4
3922 RAYMOND ST. S.

New MLS listing — a terrific home. One of the cleanest and tidy homes ever. 70'x120' lot with good garden. 2 bedrooms on main floor with in-law suite all finished on lower level. 4-pce. bath on main, 2-pce. down. You must see this lovely home. Particularly suitable for just starting or retirement. A very good value at $68,900. In attendance:

E. W. PROKOSCH — 477-2194
ROY KAISER — 477-6813
MONTREAL TRUST — 386-2111 11-9

BOB WILCOX

OPEN HOUSE
Sat. and Sun.
1:30-4:30 p.m.

PIERRE BERUBE

1111 SERGIO PL.
$52,500

Three bedrooms at an affordable price. Quiet neighbourhood close to school and shopping centre. Modern kitchen includes dishwasher. Assumable 10¼% mortgage.

478-4311 (res) — BOB WILCOX — 478-5561 (off)
474-2744 (res) — PIERRE BERUBE — 478-5561 (off)
Pager 388-6275 #2764
BLOCK BROS. REALTY LTD.

OPEN HOUSE
455 DRESSLER (off Painter, off Metchosin)
SAT. & SUN. 1:30-4:00

$9,350 down to assume first mortgage of $62,550 at 11¾%, 5-year term. New 3-bedroom split level, 3-piece ensuite off large Master Bedroom, Heatilator Fireplace, Thermal Windows, Landscaped Lot, Double Garage.

J. B. (Jot) Horne 592-2130
The Permanent
3647 Shelbourne St. 477-0141
11-9

GOOD VALUE

3-Bedroom Townhouse in Sidney. Offers 1152 sq. ft. of modern comfortable living space. Wall-to-wall carpeting and 1½ baths. Fridge, stove and all drapes included. Fenced front yard with many Rose bushes, shrubs and trees, has large Toolshed, wired for deep freeze. MLS 41154.

Priced at $38,900.
Irma Kuligowski
388-7868 — 656-5325

15% Int.! 10¼% 1st. Mortgage

$42,000 at 10¼% interest due 1983. That's money in the bank, if you invest in this 3-bedroom, ½ strata duplex. Near bus, shopping and schools. Must be sold.

Asking $48,000.
Bing Richards
388-7868 — 388-5464 Pgr. 732

LOG HOUSE — CROFTON

5-bedroom and Rec. room, large living area and kitchen. Must be sold or exchanged for house or house and boat. Give me a call.

Asking $140,000.
Bing Richards
388-7868 — 388-5464 Pgr. 732

DUNSMUIR PROPERTIES LTD.
23 Burnside Road West, Victoria, 388-7868
A Name to Remember . . .
11-9

Be the talk of the town: send for plans to make these decorations for your garden

By STEVE ELLINGSON

Imagine the fun of creating a gigantic 'Christmas card' right in your own front yard . . . these home-made decorations will be your gift to your friends, the neighborhood and the world!

Take your pick of the two-full-color weatherproof displays pictured here. A "Visit from Saint Nick" is the theme of the first one . . . it comes complete with jolly life-size Santa, Mrs. Santa, Sleigh, and eight reindeer.

All you have to do is glue the full-color posters onto plywood, cut them out and presto, an instant display that keeps on giving year after year.

Or you can create a different mood by displaying this traditional creche scene. It comes complete with Mary, Joseph, Christ child, Wise Men, shepherds and other scene figures pictured.

All pieces are two-thirds life size and printed in vibrant color on heavy waterproof billboard paper. Again, all you do is glue the figures onto plywood, cut out, and set up. To obtain the SANTA SCENE, Pattern No. C-20, send $20.00. To obtain the NATIVITY, Pattern No. C-7, send $20.00. (Both prices include postage and handling) by cheque or money order to:

U-Build Pattern Dept.,
Box 160, Cote St. Luc,
Montreal, Que. H4V 2Y3

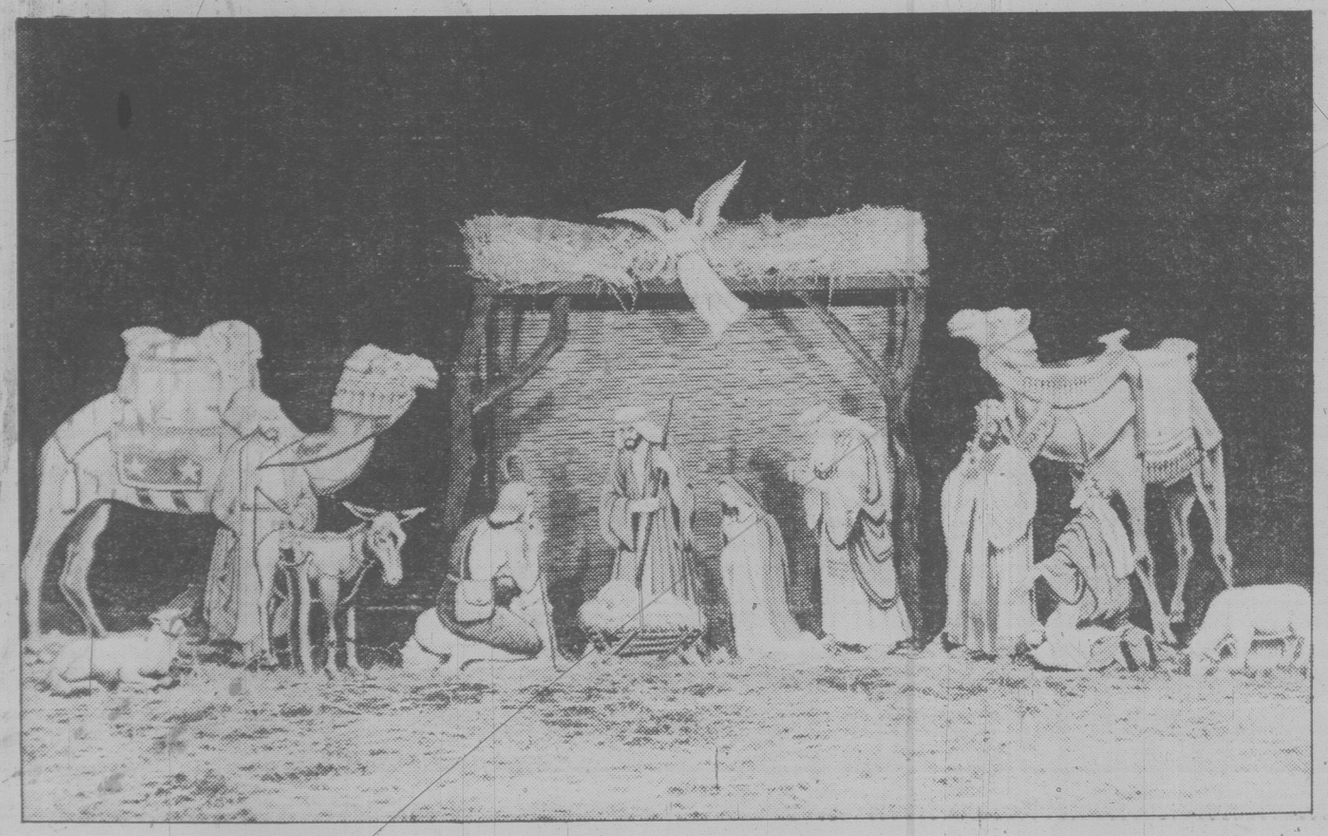

Children's beds like cars, boats

At Gautier-Tabago, the French childrens' furniture showroom, youngsters' fantasy beds appeared as a racing car, a racing boat, a jeep, even a moon buggy.

Although made of durable plastic and combined with storage compartments that made these regulation-size twin beds perfectly practical, the price tags were about $700 each. Yet, according to Alain Cochet, executive vice president, just this year Gautier's salesmen sold 4,000 of the beds in various Arab countries.

"Just think," he couldn't help adding, "one sultan has 200 children!"

How much light does it take?

Lighting is measured in Lumens. For example, a 60 Watt bulb produces 768 Lumens.

25 Watt bulb . . . 255
100 Watt bulb . . . 1,660
150 Watt . . . 2,775

Strangely enough, four 25 Watt bulbs, then, do not give you the same number of Lumens as one 100 Watt bulb.

A small kitchen, up to 80 square feet, needs two forty Watt flourescent bulbs, or one 100 Watt incandescent one. Kitchens up to 120 sq. feet require one 100 Watt flourescent, or a 200 Watt incandescent bulb.

Any really good lighting outlet will have knowledgeable people on staff who will not just sell you lighting fixtures, but who will ask for room dimensions, ceiling height, what activities are planned, and whether there is auxiliary lighting of any sort. From this information, they will be able to tell you exactly what sort of fixture, and how many you will need to do the job.

CONGRATULATIONS

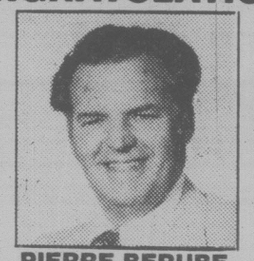

BB BB

PIERRE BERUBE

Once again the Colwood office of Block Bros. Realty would like to congratulate Pierre for achieving tops in sales during the month of October. Need a hard working, successful salesman?

Call PIERRE BERUBE
Pager #2764

BUSINESS 478-5561 — 388-6275 — RESIDENCE 474-2744

11-9

the Permanent

ANNOUNCES

NEW COMMISSIONS IN 1980

FOR LICENCED REAL ESTATE SALES PEOPLE

FOR FURTHER DETAILS CALL

BOB HUGHES

702 FORT STREET

382-9191

11-9

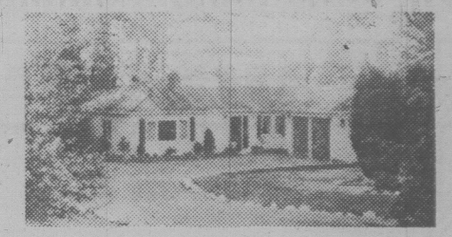

MOUNT TOLMIE
1941 Mayfair Drive
$109,500

— 3 bedrooms, 2½ bathrooms
— Skylit kitchen, with eating area
— Separate dining room
— Glass-roofed patio off Family room
— Large 2-car garage with workshop & storage

For further details and an appointment to view call Mr. & Mrs. Abrams at 598-1989. Courtesy to agents.

ACHIEVEMENT

DON BECKNER

Management of Montreal Trust Co. congratulates D. Beckner for his outstanding performance in achieving top Real Estate sales for the month of October. For conscientious professional service of your Real Estate needs give Don a phone call today.

386-2111

11-9

OAK BAY BORDER
OPEN HOUSE SAT. 1-4
1716 BANK STREET — $69,900

Over 1700 sq. ft. Living room with fireplace. Huge Dining Room. Great kitchen, 3 bedrooms, 4 and 2-pce. bath. Full basement.

FOR SALE Royal Trust

AL MATTEO 595-0506
PETER TER VEER 479-1588
ROYAL TRUST 384-8001

11-9

INSURE YOUR HOME WITH US

Even if you are extra careful, a fire or a theft can still occur. Be safe and invest in our low cost full protection home insurance policies today. Our office specializes in complete insurance services including:

LIFE, BUSINESS, AUTO, MARINE AND TRIP INSURANCE

385-9795

YOUR Wawanesa AGENT

THUNDERBIRD

"Where Service is a Way of Doing Business"

INSURANCE AGENCIES 102-1175 COOK STREET

GENE POTVIN

10-12

HOMES TODAY

GETS THE WORD AROUND!

It's easy and inexpensive to reach home seekers and home sellers with your message. Homes Today is delivered to over 82,000 homes in the Victoria Times Friday, and The Daily Colonist Saturday.

To put your message in Homes Today just call . . .

382-7211

We're waiting to hear from you!

HOMES TODAY

11-9

WESTMONT REALTY

105—920 Hillside Ave. 388-4434

We are proud to introduce our team of experienced, competent Realtors

G. F. (Rick) Kinnis
President
477-9394

Wilf Gee
Pres. Westmont Ventures
477-5550

Irv Lidstone
Fri. Rl. (B.C.)
477-0982

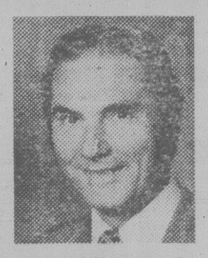

Paul Durand
Mortgage Investment
385-6178

Ellwood Nault
Home Phone
388-4150

Ted Radway
Home Phone
477-6176

Bill Sidhu
Home Phone
477-5382

Jack Kinnis
Home Phone
721-5077

Gordon Ellis
Home Phone
592-0079

John Bunyan
Home Phone
383-7777

Dave Taylor
Home Phone
384-2718

Arnold Marr
Home Phone
477-6233

Linda Anderson
Home Phone
721-3008

Jacine Tylor
Home Phone
479-7811

Linda Page
Home Phone
384-3002

Vera Webb
Receptionist-Controller

To serve you better

We have a Mortgage Dept., Appraisal Service, I.C. & I. Division, and Residential Sales Services.

Let our experienced Realtors assist you in obtaining your Real Estate objectives.

Because of the recent rise in prices and mortgages, give us a call for an up-to-date, no obligation evaluation of your home or other property.

WESTMONT REALTY (1977 Ltd.) **388-4434**

11-9

TV weekly

Nov. 10 to Nov. 16

Spanish wreck yields its gold

Bert Webber. President, Seaquest International, Inc. So what's the business? Hunting sunken treasure.

"Treasure hunting has never been a business, but we're trying to prove it can be," says 36-year-old Bert Webber, who, last winter, unearthed what has to be called the treasure find of the century. Estimated to be worth a mind-boggling 100 million dollars, the booty was aboard the sunken 17th-century Spanish galleon Concepcion. The treasure and how Webber got to find it, was the subjects of Lost Treasure of the Concepcion, to be broadcast Saturday, Nov. 10 on channel 7 at 8 p.m.

In 1641, the Concepcion, laden with gold and silver, sank in the Caribbean. Over the years, many men probed the waters for the wreck. One man, American colonist William Phips, succeeded in finding it in 1687. Phips pulled up 37 tons of silver. But experts estimated that was only a quarter of the ship's loot.

Last November, in a coral reef known as Silver Shoals, located about 80 miles northeast of the Dominican Republic, Webber found the rest of the treasure. But the spectacular find wouldn't have been possible without Seaquest International, the corporation Webber formed to finance research in Europe, handle legal negotiations in foreign lands and select and utilize the latest technology.

What it all added up to was taking the risk out of finding treasure in ships that sank en route from America to Europe between the 14th and 17th centuries. "We have more projects we're planning around the world," Webber says.

Webber is not saying what the Concepcion treasure will eventually yield, but he concedes it will be in the millions. And Seaquest won't get all of it. The Dominican Republic, claimant to the reef banks, gets half of the sales and the right to keep one-of-a-kind items.

Diver holds relic from Concepcion

Week's Sports

SATURDAY

9:30 a.m.
(4) NCAA Football

11:00
(6) Island Sports Report

12:00 p.m.
(2)(6) Sportsweekend: Scheduled events include the Washington D.C. International Stakes from Laurel, Maryland and the Canadian Junior Football finals from Hamilton, Ontario's Ivor Wynne Stadium.

1:00
(4) NCAA Football
(5) SportsWorld: Scheduled events are the men's powerlifting championships from St. Louis, Missouri; World Cup Aerial Skiing from Obersiock, Germany; a first-round match in the Legends of Bowling series.
(8) CFL Football: The Calgary Stampeders host the British Columbia Lions in a Western Conference semi-final game.

3:00
(7) Sports Special: Live coverage of the 28th running of the Washington D.C. International, an invitational race for 3-year-old thoroughbreds and up, from Laurel Race Course in Maryland.

3:30
(7) Sports Spectacular: Scheduled events include Battle of the NFL Cheerleaders, Part II; World Series of Poker, Part II, from Las Vegas, Nevada; World Power Lifting Championships from Dayton, Ohio.

5:00
(2)(6) NHL Hockey: Toronto Maple Leafs at Winnipeg Jets
(8) Wide World Of Sports: Scheduled events include the Rothman's International Scurry Class equestrian event from the Royal Winter Fair at Toronto's 51st Royal Agriculture Winter Fair and the Orange Crush Frisbee Championship.

6:00
(4) NFL Game Of The Week

SUNDAY

10:00 a.m.
(5) NFL Football: Seattle Seahawks at Cleveland Browns

10:30
(2)(6) CFL Football: The semi final game in the Eastern Conference is presented. (Teams To Be Announced)
(7) NFL Football: Los Angeles Rams at Chicago Bears

1:00
(5) NFL Football: New England Patriots at Denver Broncos

5:00
(4) Husky Football

5:30
(9) German Soccer

TUESDAY

7:00 p.m.
(8) The Olympiad: "The Germans" Harvey Kirck narrates a digest of the remarkable achievements accomplished by German entrants in Olympic competitions, including those held in Berlin in 1936 and Rome in 1960.

WEDNESDAY

5:30 p.m.
(8) NHL Hockey: Vancouver Canucks at Chicago Black Hawks

Daytime Monday to Friday

Program listings are compiled from schedules supplied by the networks and stations who are solely responsible for their accuracy and for any late programming changes.

7:00
(4) Good Morning America
(5) Today
(6)(8) Canada A.M.
(11) Star Blazers
(12) Monday Morning (Mon)
(12) Tuesday Morning (Tue)
(12) Wednesday Morning (Wed)
(12) Thursday Morning (Thu)
(12) Friday Morning (Fri)
(13) Vancouver (R) (Mon)

7:25
(5) News

7:30
(5) Today
(7) Monday Morning (Mon)
(7) Tuesday Morning (Tue)
(7) Wednesday Morning (Wed)
(7) Thursday Morning (Thu)
(7) Friday Morning (Fri)
(11) Hanna-Barbera Cartoons
(13) Vancouver (R) (Tue-Fri)

8:00
(7) Dinah! & Friends
(11) Porky Pig And Friends
(12) Frisky Frolics

8:25
(5) News

8:30
(5) Today
(11) New Zoo Revue
(13) Great Debate (Fri)

9:00
(2) It's Happening
(3) En Mouvement
(4) Boomerang
(5) Seattle Today
(6)(8) Webster
(7) Donahue
(9) Sesame Street (R)
(11) Family Affair
(12) Movie (Mon)
(12) Dick Van Dyke (Tue-Fri)

9:15
(2) British Columbia Schools (Mon, Thu)
(2) Canadian Schools (Tue, Fri)
(2) Western Schools (Wed)
(3) Les Oraliens (Mon, Thu)
(3) Les 100 Tours de Centour (Tue, Fri)
(3) L'Evangile en Papier (Wed)

9:30
(3) Animagerie
(4) Edge Of Night
(11) Dick Van Dyke
(12) Whew! (Tue-Fri)
(13) 100 Huntley Street

9:45
(2) Friendly Giant
(3) Une Fenetre dans Ma Tete (Mon)
(3) Virginie (Tue)
(3) Tam Tam (Wed)
(3) La Boite a Lettres (Thu)
(3) Les Contes de la Rive (Fri)

9:55
(12) CBS News (Tue-Fri)

10:00
(2) Polka Dot Door
(3) Passe-Partout
(4) Laverne & Shirley (R)
(5) High Rollers
(7) The Price Is Right
(9) Electric Company (R)
(11) Marcus Welby, M.D.
(12) The Price Is Right (Tue-Fri)

10:30
(2)(6) Mr. Dressup
(3) Magazine-Express
(4) $20,000 Pyramid
(5) Wheel Of Fortune
(8) What's Cooking (Mon, Tue, Thu, Fri)
(8) Creative Cooking (Wed)
(9) Under The Blue Umbrella (Mon)
(9) Song Bag (Tue)
(9) Making Music (Wed, Fri)
(9) Let's All Sing (Thu)

10:45
(9) Thinkabout (Mon)
(9) About Safety (Tue)
(9) Word Shop (Wed)
(9) Explorers Unlimited (Thu)
(9) Stories Of America (Fri)

11:00
(2) Sesame Street
(3) Au Fil de la Semaine (Mon-Thu)
(3) En Pays de Connaissance (Fri)
(4) Family Feud
(5) Mindreaders
(6) Barton And Company
(7) The Young And The Restless
(8) Mad Dash
(9) Cover To Cover (Mon)
(9) Discovering (Tue)
(9) Thinkabout (Wed)
(9) Trade-Offs (Thu)
(9) Inside - Out (Fri)
(11) Ironside
(12) 700 Club
(13) Ed Allen

11:15
(9) Gather 'Round (Mon)
(9) All About You (Tue)
(9) Art Starts (Wed)
(9) Art Cart (Fri)

11:20
(9) Natural Science (Thu)

11:30
(3) Wickie (Mon)
(3) Les Enfants du 47-A (Tue)
(3) Madame et Son Fantome (Wed)
(3) Monsieur Rosee (Thu)
(3) Docteur Doolittle (Fri)
(4)(13) Ryan's Hope
(5) Password Plus
(7) Search For Tomorrow
(8) Definition
(9) Environments In The State Of Washington (Mon)
(9) Write On (Tue)
(9) Vegetable Soup (Wed)
(9) Music (Fri)

11:40
(9) Truly American (Thu)

11:45
(9) Discovering (Mon)
(9) Cover To Cover (Tue)
(9) Self, Incorporated (Wed)

AFTERNOON

12:00
(2)(6)(7)(8)(11) News
(3) Un Animal, Des Amimaux (Mon)
(3) Papa, Cher Papa (Tue)
(3) Les Filles du Ciel (Wed)
(3) Les Coqueluches (Thu)
(3) L'Amour Quotidien (Fri)
(4)(13) All My Children
(5) Days Of Our Lives
(9) Feelings (Mon)
(9) The Long Search (Tue)
(9) Nova (Wed)
(9) To Be Announced (Thu)
(9) Connections: An Alternate View Of Change (Fri)
(12) Donahue

12:15
(6) Ida Clarkson

12:30
(2) Wicks
(3) Les Coqueluches (Mon-Wed, Fri)
(7) As The World Turns
(8) Alan Hamel
(9) Medix (Mon)
(9) Life Around Us (Thu)
(11) Andy Griffith

1:00
(2) Today From The Atlantic (Mon)
(2) Today From Quebec (Tue)
(2) Today From Ontario (Wed)
(2) Today From The West (Thu)
(2) Today From The Pacific (Fri)
(4) One Life To Live
(5) The Doctors
(6) Marcus Welby, M.D.
(9) Song Bag (Mon)
(9) Making Music (Tue, Thu)
(9) Let's All Sing (Wed)
(9) Under The Blue Umbrella (Fri)
(11)(13) Movie
(12) One Day At A Time (R)

1:15
(9) Word Shop (Mon)
(9) Stories Of America (Tue)
(9) Thinkabout (Wed)
(9) Vegetable Soup (Thu)
(9) Explorers Unlimited (Fri)

1:30
(3) Le Telejournal
(5)(8) Another World
(7) Guiding Light
(9) Bread And Butterflies (Mon)
(9) Trade-Offs (Tue)
(9) Discovering (Wed)
(9) Environments In The State Of Washington (Thu)
(9) Cover To Cover (Fri)
(12) Love Of Life

1:35
(3) Femme d'Aujourd'hui

1:45
(9) Art Starts (Mon)
(9) All About You (Wed)
(9) Gather 'Round (Thu)
(9) Art Cart (Fri)

1:50
(9) Environments In The State Of Washington (Tue)

2:00
(2) Edge Of Night
(4) General Hospital
(6) Provincial Schools (Mon, Wed, Thu)
(6) Canadian Schools (Tue, Fri)
(9) All About You (Mon)
(9) Write On (Wed)
(9) The Draw Man (Thu)
(9) Footsteps (Fri)
(12) Three's a Crowd

2:05
(9) Natural Science (Tue)

2:15
(9) Inside - Out (Mon)
(9) Cover To Cover (Wed)
(9) Wordsmith (Thu)

2:25
(9) Word Shop (Tue)

2:30
(2)(6) Take 30
(3) D'Amour et d'Eau Fraiche (Mon)
(3) Cinema (Tue, Thu)
(3) Le Temps de Vivre (Wed)
(3) Les Ateliers (Fri)
(7) One Day At A Time (R)
(9) Life Around Us (Mon)
(9) Freestyle (Wed)
(9) Once Upon A Classic (Thu)
(9) The D. aw Man (Fri)
(12) Dating Game

2:40
(9) Truly American (Tue)

2:45
(9) Wordsmith (Fri)
(11) Cartoons

3:00
(2)(6) Bob McLean
(4) Merv Griffin (Mon, Tue, Thu, Fri)
(4) Boomerang (Wed)
(5)(8) Movie
(7) Mary Tyler Moore (Mon, Wed, Fri)
(7) Love Of Life (Tue, Thu)
(9) Julia Child And Company (Mon)
(9) Speak Out (Tue)
(9) Newsmakers (Wed)
(9) Footsteps (Thu)
(9) Feelings (Fri)
(11) Popeye
(12) Beat The Clock
(13) The Odd Couple

3:30
(3) Les Corsaires (Mon)
(3) Les Animaux chez Eux (Fri)
(4) Afterschool Special (Wed)
(7) Cross-Wits
(9) Newsworld (Mon)
(9) Project Universe (Tue, Thu)
(9) Education For Responsibl Behavior (Wed)
(9) Stepping Out (Fri)
(11) Banana Splits
(12) Tom And Jerry
(13) Battle Of The Planets

4:00
(2) Beyond Reason
(3) Bobino
(4) The Brady Bunch (Mon, Tue, Thu, Fri)
(6) Adam-12
(7) Mike Douglas
(9) Sesame Street (R)
(11) Bugs Bunny - Woody Woodpecker
(13) The Flintstones

4:30
(2) All In The Family (R)
(3) Siocnarf (Mon)
(3) L'Agence Labricole (Tue)
(3) Nic et Pic (Wed)
(3) Pop Citrouille (Thu)
(3) Alexandre et le Roi (Fri)
(4) Happy Days Again (Mon, Tue, Thu, Fri)
(6) The Price Is Right
(12) Gilligan's Island
(13) Carol Burnett And Friends

5:00
(2) The Beachcombers (R)
(3) La Femme Bionique (Mon)
(3) Les Pierrafeu (Tue, Thu)
(3) Cosmos 1999 (Wed)
(3) Maitres et Valets (Fri)
(4)(7)(13) News
(5) Carol Burnett And Friends
(8) Six Million Dollar Man (Mon, Tue, Thu, Fri)
(8) That's Hollywood (Wed)
(9) Mister Rogers (R)
(11) Leave It To Beaver
(12) The Brady Bunch

5:30
(2) Mary Tyler Moore
(3) Nanny (Tue)
(3) Un Animal Des Animau (Thu)
(5) News
(6) Vancouver Island News
(8) NHL Hockey (Wed)
(9) Electric Company (R)
(11) Bewitched
(12) Courtship Of Eddie's Father

Saturday November 10

7:00
(4) Scooby And Scrappy Doo
(5) Daffy Duck
(6)(8) Travel '79
(7) Dialogue
(11) A Better Way
(12) Mighty Mouse
(13) Sports Page

7:30
(4) Plasticman
(5) Casper And The Angels
(6)(8) Creative Hands
(7) J.P. Patches
(11) Public Policy Forum
(12) Bugs Bunny

8:00
(5) Fred And Barney
(6)(8) Red Fisher
(7) Mighty Mouse - Heckle & Jeckle
(9) Sesame Street (R)
(12) Tom And Jerry
(13) Spider-Man

8:30
(3) Passe-Partout
(6) Wrestling
(8) Zig Zag
(11) Idea Scene
(13) Rocket Robin Hood

9:00
(2) Movie: ★★★ **"Cocoanuts" (1929) Marx Brothers, Mary Eaton. A group of zanies invades the lush settings of Florida.**
(3) Le Capitaine Caverne
(5) Super Globetrotters
(7)(12) Bugs Bunny - Road Runner
(8) Circle Square
(9) Mister Rogers (R)
(11) 60 M.P.H.
(13) Dr. Who: "The Inferno"

9:30
(3) Le Club des Cinq
(4) NCAA Football
(5) The Shmoe
(6) Jerry Falwell
(8) Let's Go: A program for youngsters, created by children themselves and providing unlimited opportunities to learn about their world.
(9) Zoom (R)
(13) Spider-Man

10:00
(3) Les Heros du Samedi
(5) Flash Gordon
(8) Swiss Family Robinson: "Curse Of The Idol" The Robinsons begin to wonder if a series of bizarre accidents is linked to an idol they found in an ancient tomb. (R)
(9) Studio See: "Dirt Bikes" Motorbikes are ridden through an obstacle course and on the Saddleback Track in Southern California.
(11) Stanford Football Highlights
(13) Inside Track

10:30
(5) Godzilla
(6) Weekend Report
(7) Popeye
(8) Untamed World: "Water Birds" Many of the 800 different species of birds who make the oceans their home are examined. (R)
(9) Once Upon A Classic: "The Old Curiosity Shop" Nell and her grandfather meet Mrs. Jarley who offers them jobs in her waxworks. (Part 5 of 10) (R)
(12) The Jetsons
(13) 100 Huntley Street

11:00
(2) WOW!: "Seal Island" Three children try to stop two ruthless hunters from killing a group of seal pups in Wales.
(3) NCBFT: 3
(5) Hot Hero Sandwich: (Premiere) Guests, including Erik Estrada, Bruce Jenner, Hal Linden and Olivia Newton-John join a resident repertory company to look at the fun and frustration of growing up.
(8) Island Sports Report
(9) Showbiz
(11) Magic Method Of Oil Painting
(11)(12) Josie And The Pussycats

11:30
(3) Telejeans
(6) Island Country Garden
(7) Fat Albert
(8) Journal International
(9) Education For Responsible Behavior
(11) Krofft's Superstars
(12) Heckle And Jeckle

AFTERNOON

12:00
(2)(6) Sportsweekend: Scheduled events include the Washington D.C. International Stakes from Laurel, Maryland and the Canadian Junior Football finals from Hamilton, Ontario's Ivor Wynne Stadium.
(3) La Semaine Parlementaire a Ottawa
(5) Tony The Pony
(7)(12) Jason Of Star Command
(8) Joys Of Collecting
(9) Connections: An Alternate View Of Change: "Thunder In The Skies" James Burke takes a close look at the many changes in energy sources since the 13th century. (R)
(11) Movie: ★★½ **"Tammy Tell Me True" (1961) Sandra Dee, John Gavin. A backwoods girl sets her heart on getting a college education.**
(13) Great Debate: "Resolved: "That Television Is A Destructive Force In Society"

12:30
(5) This Is The NFL
(7) Tarzan - Super Seven
(8) Sports Hot Seat
(12) Fat Albert

1:00
(3) Football Canadien: "Demi-finale de l'Ouest"
(4) NCAA Football
(5) SportsWorld: Scheduled events are the men's powerlifting championships from St. Louis, Missouri; World Cup Aerial Skiing from Oberstock, Germany; a first-round match in the Legends of Bowling series.
(8) CFL Football: The Calgary Stampeders host the British Columbia Lions in a Western Conference semi-final game.
(9) Movie: ★★½ **"Oliver Twist" (1948) Robert Newton, John Howard Davies. A young orphan is forced into the criminal world in order to survive.**
(12) It's About People
(13) In Private Life

1:30
(7) 30 Minutes
(12) 12 Digest
(13) George Hamilton IV

2:00
(7) Emergency One!
(11) Movie: ★★½ **"Tarzan Finds A Son" (1939) Johnny Weissmuller, Maureen O'Sullivan. Tarzan comes upon an orphaned infant and raises the boy as his own.**
(12) 700 Club
(13) Movie: ★★ **"The Brave One" (1956) Michael Ray, Rodolfo Royos. W young boy travels to Mexico to find his pet bull, which was accidentally sold.**

2:30
(5) Movie: ★★½ **"Escape" (1971) Christopher George, Avery Schreiber. An escape artist attempts to rescue a kidnapped scientist who holds a formula with the power to destroy the world.**

3:00
(2) You Can Do It
(6) Maturity: The Golden Years
(7) Sports Special: Live coverage of the 28th running of the Washington D.C. International, an invitational race for 3-year-old thoroughbreds and up, from Laurel Race Course in Maryland.
(8) Medix
(12) Sunday Line

3:30
(2) Pacific Wave
(6) Berisoft Travel
(7) Sports Spectacular: Scheduled events include Battle of the NFL Cheerleaders, Part II; World Series of Poker, Part II, from Las Vegas, Nevada; World Power Lifting Championships from Dayton, Ohio.
(9) Julia Child And Company: Chafing Dish Dinner"
(12) Popeye

3:45
(11) Our Gang

4:00
(2) Trivia
(3) Le Mutant: Pourquoi le pere de Saul l'a-t-il eleve en secret pendant 19 ans sans contact avec les gens de son quartier ou meme de son milieu? (2e de 6)
(4) Spiderwoman
(5) Great American Game
(6) Joys Of Collecting
(8)(13) Wrestling
(9) Evening At Symphony: Seiji Ozawa and the Boston Symphony Orchestra perform Tchaikovsky's Violin Concerto in D, Opus 35 with soloist Boris Belkin, and Beethoven's "Leonora Overture No. 3."
(11) Twilight Zone: Bob Wilson is living home after a six-month convalescence from a nervous breakdown.
(12) Elmer Fudd, Bugs Bunny And Friends

4:30
(2) News
(4) Superfriends
(5) Match Game
(6) Capital Comment
(11) Twilight Zone: Thomas Patrick McNulty is given a watch that possesses a strange power.
(12) Our Gang

5:00
(2)(6) NHL Hockey: Toronto Maple Leafs at Winnipeg Jets
(3) La Soiree du Hockey: Au Forum de Montreal, les Blues de St: Louis rencontrent les Canadiens.
(5) The Gong Show
(7) In Search Of...
(8) Wide World Of Sports: Scheduled events include the Rothman's International Scurry Class equestrian event from the Royal Winter Fair at Toronto's 51st Royal Agriculture Winter Fair and the Orange Crush Frisbee Championship.
(9) The Prisoner: The Prisoner attempts to discover the identity of a mysterious, unseen figure.
(11) Bionic Woman: Jaime Sommers, the first bionic woman, has her memory partly restored, but she can't remember having been engaged to Steve Austin. (Part 1)
(12) To Be Announced
(13) Global Weekend

5:30
(4) Weekend Special: "The Ghost Of Thomas Kempe" The ghost of a 17th century sorcerer gets a 12-year-old boy into trouble when the lad refuses to become his apprentice. (Conclusion)
(5)(7) News
(12) 30 Minutes
(13) Sports Page

EVENING

6:00
(4) NFL Game Of The Week
(5) NBC News
(7) CBS News
(8) News
(9) Once Upon A Classic: "The Old Curiosity Shop" Nell discovers her grandfather's gambling and Quilp finds the pair at Mrs. Jarley's waxworks. (Part 6 of 10)
(11) Star Trek: Inmates take control of a galaxy's asylum and plan to take over the universe.
(12) Weekend: Host: Mary Starkett
(13) The Jeffersons: "The Expectant Father"

6:30
(4) News
(5) This Week
(7) To Be Announced
(9) Newsworld
(12) Match Game
(13) Carol Burnett And Friends

Saturday Prime Time

	7:00	7:30	8:00	8:30	9:00	9:30	10:00	10:30	11:00
(2)	N.H.L. Hockey		Rogers	Normandy Dream	Movie: Sahara				News
(3)	N.H.L. Hockey	Telejournal	Politique Federale		Bagatelle		Autour du Monde		
(4)	Lawrence Welk		Love Boat				Fantasy Island		News
(5)	Wildlife	Wild Kingdom	Chips				B.J. and the Bear		News
(6)	N.H.L. Hockey		Chips				Star Trek		News
(7)	Beauty Show	Family Feud	Lost Treasure		Movie: The Undefeated				Movie
(8)	B.J. and the Bear		Academy Performance					T.B.A.	News
(9)	Nova		2 Ronnies	Reginald Perrin	Movie: Luther				
(11)	Kung Fu		Country Roads	Nashville	Pop Country	Northwest	Movie: Red River		
(12)	Joker, Joker	Movie: Shamus				Movie: The Sterile Cuckoo			
(13)	Saturday Show		Love Boat				Fantasy Island		Sports Page

7:00
(4) Lawrence Welk
(5) Wildlife Adventure
(7) $1.98 Beauty Show
(8) BJ And The Bear: Two female detectives enlist BJ's aid in tracking down a Lothario romancing elderly women to steal their fortunes.
(9) Nova: "All Part Of The Game" Athletes may no longer have to accept the risk of serious, disabling injuries due to the promising future of sports medicine.
(11) Kung Fu: A girl whom Caine has taught a lesson in integrity later saves him from unjust execution.
(12) Joker, Joker, Joker
(13) Saturday Show

7:30
(3) Le Telejournal
(5) Wild Kingdom
(7) Family Feud
(12) Movie: ★★★ **"Shamus" (1973) Burt Reynolds, Dyan Cannon. While hunting down stolen diamonds, a detective becomes involved with beautiful women and sinister men.**

7:45
(3) Nouvelles du Sport

8:00
(2) The Ropers
(3) Politique Federale: "Le Nouveau Parti Democratique"
(4)(13) Love Boat: The Pacific Princess embarks on an unforgettable voyage when some of the Dallas Cowboy cheerleaders decide to go on the cruise.
(5)(6) Hips: A female cyclist (Kelly Harmon) aids Jon and Ponch in their search for a ten-year-old runaway who caused a highway accident.
(7) Lost Treasure Of The Conception: The recovery by a team of divers of an estimated $200 million in booty stored in a sunken Spanish galleon is chronicled. William Conrad narrates.
(8) Academy Performance: ★★★ "Silver Streak" (1976) Gene Wilder, Jill Clayburgh. A peaceful publisher becomes involved with a secretary, murder, mayhem and a hip thief while traveling from Los Angeles to Chicago via train.
(9) Two Ronnies
(11) Country Roads

8:10
(3) Femme d'Aujourd'hui

8:30
(2) Normandy Dream: Corporal Jack Fleger, a veteran of World War II, thinks back to his task of clearing mines from crucial routes during the Allied invasion of Normandy on D-Day in 1944.
(9) The Fall And Rise Of Reginald Perrin
(11) Nashville Music: Guests: Mickey Gilley, Melba Montgomery, Johnny Gimble.

9:00
(2) Movie: ★★★ **"Sahara" (1943) Humphrey Bogart, Bruce Bennett. During World War II, an American tank crew successfully holds off German troops while attempting to cross the Sahara Desert.**
(7) Movie: ★★★ "The Undefeated" (1970) John Wayne, Rock Hudson. A Union Army colonel continues to lead his men into battle, unaware that the South has signed a peace treaty.
(9) Movie: ★★★★ "Luther" (1974) Stacy Keach, Patrick Magee, Martin Luther, a monk with unorthodox beliefs, causes a rift between peasants and the Church hierarchy.
(11) Pop! Goes The Country: Guests: Mickey Gilley, Bellamy Brothers, Jimmy Lee.

9:10
(3) Bagatelle

9:30
(11) Country Northwest: Featuring Gerry Andal, Pat Roberts and The Evergreen Drifters.
(12) Movie: ★★★ **"The Sterile Cuckoo" (1969) Liza Minnelli, Wendell Burton. A lonely, mixed-up college co-ed tries to manipulate a naive, sensitive freshman into a romantic affair.**

10:00
(4)(13) Fantasy Island: Tattoo falls in love with a country-music singer (Audrey Landers), and a hoodlum (Sonny Bono) being stalked by a murderer seeks refuge at an orphanage.
(5) BJ And The Bear: Two female detectives enlist BJ's aid in tracking down a Lothario romancing elderly women to steal their fortunes.
(6) Star Trek: Inmates take control of a galaxy's asylum and plan to take over the universe.
(11) Movie: ★★★ **"Red River" (1948) John Wayne, Montgomery Clift. A young man and his stepfather quarrel over the route of their cattle drive.**

10:10
(3) La Course Autour du Monde

10:30
(8) To Be Announced

11:00
(2)(6) CBC National News
(4)(5) News
(7) CBS Movie: **"Act Of Violence" (Premiere) Elizabeth Montgomery, James Stewart. The life of a liberal-minded divorcee is drastically altered after she is the victim of a mugging.**
(8) CTV National News
(13) Sports Page: Hosts: Robb Glazier, Gord Robson, Richard Saxton.

11:10
(3) Cinema: "South Pacific" (1958) Rossano Brazzi, Mitzi Gaynor. A Hawaii pendant la Deuxieme Guerre Mondiale, une jeune infirmiere americaine s'eprend d'un Francais.

11:15
(2) News
(4) ABC News
(6) Vancouver Island News

11:20
(8) News

11:30
(4) Movie: ★★½ **"Double Kill" (1975) Gary Collins, Penelope Horner. The conniving husband of a wealthy woman devises a plan for her murder.**
(5) Saturday Night Live: Host: Buck Henry. Guests: Tom Petty and the Heartbreakers.
(12) Movie: ★★★½ **"Bullitt" (1968) Steve McQueen, Robert Vaughn. A San Francisco detective tries to prevent the murder of a prospective witness for a political hearing.**

11:40
(2) Movie: ★★★ **"For Whom The Bell Tolls" (1943) Ingrid Bergman, Gary Cooper. A group of Spanish Loyalists and an American vow to blow up a bridge during the Spanish Civil War.**

12:00
(7) Movie: ★★½ **"The Black Windmill" (1974) Michael Caine, Donald Pleasence. While on assignment, an agent finds himself betrayed and his son kidnapped.**
(13) Movie: ★★ **"1000 Convicts And A Woman" (1971) Alexandra Hay, Sandor Eles. A teenage daughter of a prison warden causes havoc when she seduces the inmates.**

12:05
(6) Movie: ★★★ **"House Calls" (1978) Walter Matthau, Glenda Jackson. A widowed surgeon determined to take advantage of the new sexual mores becomes romantically involved with a conservative divorcee.**
(8) Movie: ★★★ **"The Hindenburg" (1975) George C. Scott, Anne Bancroft. A wary Nazi security officer tries to prevent sabotage aboard the historic and ultimately doomed 1937 flight of the German dirigible.**

12:30
(11) News

1:00
(4) Avengers

1:10
(3) Cine-Nuit: "Vie conjugale: Francoise" (2e Partie) (1973) Marie-Josee Nat, Jacques Charrier. Francoise se donne a Jean-Marc le soir meme de leur rencontre.

1:30
(5) Movie: ★★½ **"Kaleidoscope" (1966) Warren Beatty, Susannah York. A member of the jet set devises a scheme to beat the casinos of Europe.**

1:45
(12) 700 Club

2:00
(4) News

2:05
(4) Note Of Faith
(6) Movie: ★★★ **"W.C. Fields And Me" (1976) Rod Steiger, Valerie Perrine. Carlotta Monti recalls her years as a devoted and tormented companion to the master comedian.**

2:35
(8) Movie: ★★½ **"The Day They Hanged Kid Curry" (1971) Peter Duel, Ben Murphy. Two outlaws attempting to go straight discover that another man is impersonating one of them.**

2:45
(12) News

3:00
(7) News

The real war in space

North America has about 100 functioning satellites now in space, the Russians somewhat more.

Monitoring these has revealed that the Russians have been testing hunter-killer satellites, which are capable of destroying other satellites in orbit. Their implications for world peace are sobering. The Real War in Space, a World Special, airs Monday, Nov. 12, at 8 p.m. on channel 9.

Sunday November 11

7:00
(4) Viewpoint On Nutrition
(5) Eucharist
(6)(8) Crossroads
(11) Jerry Falwell
(12) Max Solbrekken
(13) Sports Page

7:30
(2)(8) Remembrance Day Service: The annual service is broadcast from the Cenotaph in Ottawa.
(3) Le Jour du Souvenir
(4) This Is The Life
(5) I Like Myself
(7) Music And The Spoken Word
(8) Sports Hot Seat
(12) Jimmy Swaggart

8:00
(4) Insight
(5) Pleasant Journey
(7) Day Of Discovery
(8) Search
(9) Sesame Street (R)
(11) Jimmy Swaggart
(13) Spider-Man

8:30
(2) The Last Corvette: The efforts of the Royal Canadian Navy Volunteer Reserve in helping the Allied strategies during World War II are documented through authentic footage and the memories of those who served in the Corvette Navy.
(3) Bout Chou et Casse-Cou
(4) Agriculture U.S.A
(5) Gardening With Ed Hume
(6) Jimmy Swaggart
(7)(8) Oral Roberts
(11) Introduction To Life
(12) Day Of Discovery
(13) Scooby's Laff-A-Lympics

9:00
(3) Merci Monsieur Noe
(4) Boomerang
(5) On The Sidelines With The Seattle Seahawks
(6)(8) Rex Humbard
(7) It Is Written
(9) Sesame Street (R)
(11) The Kroeze Brothers
(12) Anchor

9:15
(3) Les Pelerins

9:30
(3) Le Jour du Seigneur
(4) Kidsworld
(5) NFL '79
(7) Christopher Closeup
(11) Rex Humbard
(12) Robert Schuller

10:00
(2) Sunday Magazine
(4) Kids Are People Too
(5) NFL Football: Seattle Seahawks at Cleveland Browns
(6) Oral Roberts
(7) Eye On The Northwest
(8) Day Of Discovery
(9) Sesame Street (R)

10:30
(3) Aux Frontieres du Connu: "Le Cerveau: de la vie et du langage" Invites: le Professeur Michel Imbert, College de France, le Docteur Francois Breson, CNRS, France. (5e de 8)
(4) Search
(5) NFL Today
(6) Film Presentation
(11) Robert Schiller
(12) Faith For Today
(13) Godzilla

10:45
(8) Remembrance Day Service: The annual service is broadcast from the Cenotaph in Ottawa.

11:00
(2)(6) CFL Football: The semi-final game in the Eastern Conference is presented. (Teams To Be Announced)
(3) Football Canadien: Match de la demi-finale de l'Est
(7) NFL Football: Los Angeles Rams at Chicago Bears
(9) Project Universe
(12) Ernest Angley

11:15
(8) Film Presentation

11:30
(4) Animals Animals Animals
(6) It Is Written
(9) Project Universe
(11) Search
(13) Rocket Robin Hood

AFTERNOON

12:00
(4) Issues And Answers
(8) McGowan And Company
(9) The Long Search: "There Is No God But God" A Moslem wedding, dawn prayers in a market town, a pilgrimage to Mecca and a visit to Cairo give new insights into the Islamic experience.
(11) Movie: ★★ **"Invaders From Mars" (1953) Helene Carter, Arthur Franz. Earth is threatened by powerful spaceships and eight-foot-tall space beings.**
(12) Jerry Falwell
(13) 100 Huntley Street

12:30
(4) College Football '79: Weekly highlights of key NCAA football contests are presented.
(8) Jimmy Swaggart

1:00
(4) Directions
(5) NFL Football: New England Patriots at Denver Broncos
(8) Terry Winter
(9) Washington Week In Review (R)
(12) Faith 20

1:30
(4) Inner: Action City
(8) Movie: ★★ **"McMillan And Wife: Reunion In Terror" (1973) Rock Hudson, Susan Saint James. Commissioner McMillan and Sally investigate the death of a former classmate of his while attending a college reunion.**
(9) Wall Street Week: "Housewife To Broker" Guest: Adele M. Barrett, vice president, Kidder, Peabody & Company Inc.
(11) Movie: ★★ **"Abbott And Costello Meet Dr. Jekyll And Mr. Hyde" (1953) Boris Karloff, Craig Stevens. Two men encounter evildoings when they become involved with the mysterious Dr. Jekyll.**
(12) PTL Club
(13) Nashville Swing

1:45
(7) NFL Today

2:00
(2) Wild Kingdom
(3) Second Regard: Magazine de l'actualite religieuse.
(4) Mr. Roberts
(6) Movie: ★★ **"Carry On In The Legion" (1970) Phil Silvers, Jim Dale. The "Carry On" gang finds adventure in the Foreign Legion.**
(7) Famous Classic Tales: "Black Beauty" A proud but gentle horse learns the perils of living at the mercy of human masters when he is sold to a cruel owner. (R)
(9) Another Voice
(13) Movie: ★★½ **"Arnhem: Story Of An Escape" (1971) John Hallman, Maike Lissen Stein. A British officer struggles to cross the Rhine safely after hiding in German-occupied Holland.**

2:30
(2) Arts Lib
(4) Superman
(9) Great Performances: "Three Cheever Stories" "The Five Forty-Eight" Laurence Luckinbill and Mary Beth Hurt are featured in Cheever's story about an "ordinary" man who is shattered when he finds himself in a situation of mortal danger.

3:00
(2) One Of A Kind
(3) Histoire du Cinema Francais
(4) Love Boat: The Pacific Princess embarks on an unforgettable voyage when some of the Dallas Cowboy cheerleaders decide to go on the cruise.
(7) A Special Day In The Year Of The Child: Cliff Robertson, host, children from around the world perform music and acts of their native lands. (R)
(8) Movie: ★★ **"She Cried Murder" (1973) Telly Savalas, Lynda Day George. After witnessing a murder, a young model has trouble convincing the police of that fact.**
(11) Movie: ★★½ **"April In Paris" (1953) Doris Day, Ray Bolger. A chorus girl and a government official fall in love on a France-bound luxury liner.**

3:30
(2) Reach For The Top
(9) Under This Sun: "Elizabeth Cady Stanton In Kansas" The story of Stanton and her friend Susan B. Anthony's experiences drumming up support for women's rights in the Kansas countryside in 1867 is told.
(12) The Monkees

4:00
(2)(6) Country Canada
(3) La Semaine Verte
(4) Alias Smith And Jones
(5) Cougar Football Highlights
(7) Movie: ★★½ **"Ulzana's Raid" (1972) Burt Lancaster,**
(9) The Scarlet Letter: When Hester Prynne is condemned by the people of 17th-century Boston for adultery, she is visited by her long-lost husband Roger Chillingworth, who swears her to secrecy about his identity and sets out to find -- and punish -- her lover. (Part 1 of 4)
(12) Tom And Jerry And Friends
(13) So The Story Goes

4:30
(2)(6) Hymn Sing: The Hymn Sing Orchestra and Chorus perform selections including "Let There Be Peace On Earth," "There's A Quiet Understanding" and "My Task."
(5) Make Me Laugh
(8) Question Period: Moderator Bruce Phillips and a guest panel of journalists interview prominent newsmakers on issues of national and international concern.
(12) Movie: ★★ **"Tarzan Triumphs" (1943) Johnny Weissmuller, Frances Gifford. Tarzan seeks out the jungle outpost of a group of Nazis.**
(13) Horst Koehler: "Thailand"

5:00
(2) CBC Sunday News
(3) Aux Frontieres du Connu: "Le Cerveau: de la vie et du langage" Invites: le Professeur Michel Imbert, College de France, le Docteur Francois Breson, CNRS, France. (5e de 8)
(4) Husky Football
(6) Meet The Press
(8) Student Forum
(9) Untamed World: "American Parks" The wildlife and other natural wonders contained in the various parks of the United States are examined. (R)
(9) To Be Announced
(11) Bionic Woman: Jaime Sommers begins a new life teaching school during the week and working for OSI on weekends. (Part 2)
(13) Global Newsweek

5:20
(2) This Week In Parliament: Bill Casey and other correspondents discuss the week's activity in the House and the people involved in the debates and legislation.

5:30
(3) Rencontres
(6) News
(6) Vancouver Island News
(8) Yan Can: Host: Stephan Yan.
(9) German Soccer

EVENING

6:00
(2) Disney's Wonderful World: "Never A Dull Moment" Once his true identity is discovered, a struggling actor (Dick Van Dyke) has to use his wits to confuse and elude a gang of very deadly mobsters. (Part 2 of 2) (R)
(3) Hebdo-Dimanche: Magazine d'information.
(4)(7)(8) News
(5) Jack Patera
(6) News Hour
(11) Star Trek: Leaders of the planet Gideon refuse to allow anyone but Kirk to beam down to their planet.
(12) Donahue
(13) Family Feud

6:30
(4) ABC News
(5) How Come?
(7) Around Here
(9) Camera Three: "Philip Johnson" Rosamond Bernier interviews the dean of American architects from his office in the Seagram building, his famous "glass house" in Connecticut and his Manhattan town house. (Part 1)
(13) Bob Newhart: It's no laughing matter for Howard when his son announces he's giving up school to become a comedian.

7:00
(2)(6) The Beachcombers: "Cargo Of Doom" Relic and McLoskey talk Nick and Jesse into transporting a shipment of dynamite through a treacherous storm.
(4) Salvage 1
(5) Disney's Wonderful World
(7)(13) 60 Minutes
(8) Lou Grant
(9) Masterpiece Documentary: "The Sword Of The Lord"
(11) The Virginian: The Virginian falls in love with an old flame just as she is sentenced to death for murder.
(12) Battlestar Galactica

7:30
(2) Mork & Mindy: Mork attempts to find out who is pulling dirty political tricks on Nelson by having Mindy infiltrate a seedy dance hall.
(3) Les Beaux Dimanches.
(6) Alice: Mel gets a psychosomatic backache when his mother (Martha Raye) returns to town and tries to take over the diner.

8:00
(2)(6) CBC Superspecial.
(4) Mork & Mindy: Mork attempts to find out who is pulling dirty political tricks on Nelson by having Mindy infiltrate a seedy dance hall.
(7) Archie Bunker's Place
(8) Out Of The Blue: Random tries to correct the situation when Chris loses the money intended for Marion's birthday present in a showdown with a pool shark.
(9) Connections: An Alternate View Of Change: "The Long Chain" James Burke takes a look at some materials -- discovered by accident or design -- which altered the course of history.
(12) Movie: ★★★ **"Three Cases Of Murder" (1953) Orson Welles, Leueen McGrath. A trilogy of strange and unusual murder cases is presented.**
(13) Western Front

8:30
(3) Les Beaux Dimanches: "Les Mals aimes" Piece ecrite par Francois Mauriac. Un ancien officier de cavalerie devenu a la fois veule et egoiste depuis que sa femme l'a quitte, vit avec ses deux filles.
(4)(8) The Associates
(7) One Day At A Time: A tutor hired to give Barbara a crash course turns his attention away from studying and toward Barbara.
(11) Probe

9:00
(2)(6) WKRP In Cincinnati: Jennifer finally accepts a date with Herb in the hopes that he'll back down and stop hassling her.
(4) Movie: **"Love For Rent" (Premiere) Lisa Eilbacher, Annette O'Toole. Two small-town girls who move to take advantage of the glamorous life of the big city, find themselves forced by necessity into becoming high-priced escorts.**
(5)(8) Movie: ★★★½ **"Dog Day Afternoon" (1975) Al Pacino, John Cazale. Two inept bank robbers find themselves forced into taking hostages and bargaining with police when their carefully detailed plans run into unforeseen problems.**
(7) Alice: Mel gets a psychosomatic backache when his mother (Martha Raye) returns to town and tries to take over the diner.
(9) Masterpiece Theatre: "Love For Lydia" Remorseful after Alex's death, Richardson finds consolation in hard work at Tom's new farm. (Part 8 of 12)
(11) Contact
(13) Ike: Robert Duvall and Lee Remick portray General Dwight D. Eisenhower and his trusted military aide Kay Summersby in this saga tracing the American hero's war years. (Part 1)

9:30
(2)(6) Dieppe 1942: "The Battle Begins" The massive World War II attack on the heavily-armed French coastal town of Dieppe is illustrated through film clips and recalled by those who survived the raid in this documentary narrated by Douglas Rain. (Part 1 of 2)
(7) The Jeffersons: The Jeffersons are shocked when expectant father Lionel storms out of the apartment to pursue a boyhood dream.
(11) Community Forum

10:00
(7) Trapper John, M.D.: A wartime buddy who saved Gonzo's life asks Gonzo to help him fake injuries so that he can collect badly-needed insurance money.
(9) Elizabeth R: "The Lion's Cub" Queen Elizabeth's early years and the brief reigns of her brother Edward and sister Mary.
(12) 60 Minutes

10:30
(3) Le Telejournal
(11) 700 Club

10:45
(3) Sport-Dimanche

11:00
(2)(6) CBC National News
(3) Cine-Club: "La Marquise d'O" (1976) Edith Clever, Bruno Ganz. En 1799, un officier russe vient au secours d'une jeune italienne menacee d'un sort deshonorant par des soldats, et peu apres il la solicite en mariage.
(4) News
(7) CBS News
(12) Doctor Down Under
(13) Sports Page

11:15
(2)(6) Nation's Business
(4) ABC News
(7) News

11:20
(2) News
(6) Vancouver Island News

11:30
(4) Movie: ★★½ **"Daddy Long Legs" (1955) Fred Astaire, Leslie Caron. When a wealthy playboy decides to send a French orphan girl to college, he doesn't anticipate that a thing like love might interfere.**
(6) News
(7) Face The Nation
(8) CTV National News
(12) Movie: ★★½ **"The Illustrated Man" (1969) Rod Steiger, Claire Bloom. A woman persuades her husband to have his body tattooed with symbols relating to events in his life.**

11:45
(2) Movie: ★★★ **"Wake Island" (1942) Brian Donlevy, Robert Preston. On Wake Island during World War II, the Marine Corps displays tremendous courage.**

11:50
(8) News

12:00
(5) Movie: ★★½ **"The Condemned Of Altona" (1963) Sophia Loren, Maximilian Schell. A dying businessman tries to pass his business on to his younger son when his psychotic older boy becomes a recluse.**
(7) Movie: ★★½ **"Juggernaut" (1974) Richard Harris, Omar Sharif. A holiday cruise becomes a nightmare when the authorities of a luxury liner receive an ominous bomb threat and an extortion note demanding $10.5 million.**
(8) Capital Comment
(11) News
(13) Baretta: "The Reunion" The murder of a well-known philanthropist leads Baretta to a mobster who runs a male and female prostitution ring.

12:05
(6) Movie: ★★ **"From Noon Till Three" (1977) Charles Bronson, Jill Ireland. A drifter is recruited into a rag-tag robbery gang.**

12:30
(8) Movie: ★★★½ **"The Diary Of Anne Frank" (1959) Joseph Schildkraut, Millie Perkins. A diary discovered in the attic of an Amsterdam factory portrays the plight of a Jewish refugee family which lived there in hiding for two years.**

1:00
(13) Van Der Valk: "The Rainbow Ends Here"

1:50
(4) News

1:55
(4) Note Of Faith

2:05
(6) Movie: ★★★ **"Light In The Piazza" (1962) Olivia de Havilland, Rossano Brazzi. The mother of a mentally retarded young woman is forced to decide if her daughter will marry or be sent away.**
(7) Movie: ★★½ **"Scorpio" (1973) Burt Lancaster, Alain Delon. An agent is marked for execution by Scorpio, a fellow agent.**

4:15
(7) News

Monday evening, Nov. 12

Monday Prime Time

	7:00	7:30	8:00	8:30	9:00	9:30	10:00	10:30	11:00
2	Happy Days	Facts of Life	White Shadow		M.A.S.H.	Dieppe 1942 — Part 2			News
3	A Contrepoids	Fine Cuisine	Terre Humaine	Tele-Selection				Telejournal	Sports
4	N.F.L. Football						News	News Viewpoint	Movie
5	Critical	Tic Tac Dough	Little House On Prairie		Movie: The Omen				News
6	Hogan's Heroes	Rhoda	Little House On Prairie		Comedy Shop	Dieppe 1942 — Part 2			News
7	Jokers Wild	P.M. Magazine	White Shadow		M.A.S.H.	WKRP	Lou Grant		News
8	Diff. Strokes	Circus		Headline Hunter	Movie: The Omen				News
9	MacNeil	Fast Forward	World: The Real War In Space		Jane Fonda		Hollywood Musicals		
11	M.A.S.H.	Bob Newhart	Movie: A Touch of Class				News	Chico	Benny Hill
12	Jokers Wild	Tic Tac Dough	Newlyweds	Merv Griffin			Peyton Place	News	Benny Hill
13	Vancouver				Drama: Ike — Part 2				Sports Page

DAYTIME MOVIES

9:00

(12) ★★★ "A Connecticut Yankee In King Arthur's Court" (1949) Bing Crosby, Rhonda Fleming. Based on the story by Mark Twain. A Connecticut blacksmith is transported backward in time to King Arthur's Court.

1:00

(11) ★★½ "The Burning Hills" (1957) Tab Hunter, Natalie Wood. Two young lovers flee an unscrupulous cattle baron in a desperate fight for survival.

(13) ★★½ "The Lives Of Jenny Dolan" (1975) Shirley Jones, Stephen Boyd. When a governor's assassination is investigated by a female reporter, clues to several other homicides turn up.

3:00

(5) ★★★½ "Love Story" (1970) Ali MacGraw, Ryan O'Neal. A young widower recalls his wife, a victim of leukemia.

(8) ★★★ "The Legend Of Valentino" (1975) Franco Nero, Suzanne Pleshette. The flamboyant lifestyle of Rudolph Valentino makes him a silent screen sex symbol and idol of women everywhere.

EVENING

6:00

(2) CBC Evening News
(5) Ce Soir
(4) ABC News
(6)(8) News
(7) CBS News
(9) Zoom (R)
(11) The Odd Couple: Felix plans a surprise birthday party for Oscar, who loathes birthday parties.
(12) M.A.S.H: Frank throws his back out and applies for a Purple Heart while Hawkeye mourns the loss of a friend and sends an underage soldier home.
(13) Family Feud
6:07
(3) Edition Pacifique
6:30
(3) Nouvelles du Sport
(4) News
(5) NBC News
(7) All In The Family
(9) Over Easy: Guest: Aaron Copland.
(11) Hogan's Heroes: Hogan works with the daughter of a German general to learn enemy plans.
(12) Match Game
(13) Bob Newhart: Bob finds a former professor to be a problem when he offers to take over Bob's patients.
6:36
(3) Actualites Nationales
7:00
(2) Happy Days Again: Fonzie is persuaded to put on a police officer's uniform to help prevent a rumble between two rival gangs.
(3) A Contrepoids
(4) NFL Football: Philadelphia Eagles at Dallas Cowboys
(5) Classified Critical
(6) Hogan's Heroes: Klink presents the prisoners with a recorder for propaganda purposes.
(7)(12) Joker's Wild
(8) Diff'rent Strokes: Mr. Drummond's hopes of adopting Arnold and Willis appear doomed when Jethro comes up with a letter giving him custody of the boys. (Conclusion)
(9) MacNeil - Lehrer Report
(11) M.A.S.H: For a few days the 4077th has no casualties, but when the fighting picks up, it's back to business as usual.
(13) Vancouver
7:30
(2) The Facts Of Life
(3) La Fine Cuisine d'Henri Bernard: "Brochette de foies de volaille" - "Tranche de boeuf grille au buerre a l'ail" - "Pomme de terre chateau"
(5)(12) Tic Tac Dough
(6) Rhoda: "The Marty Morgan Story" The emotional, high-strung Ida demonstrates her knack for jumping to conclusions when Martin begins to act very secretive.
(7) P.M. Magazine
(8) Circus
(9) Fast Forward
(11) Bob Newhart: Bob and Emily's vacation to Mexico has to be cancelled due to a slap on the back.
8:00
(2)(7) The White Shadow: Classroom theory gives way to reality when Reeves teaches about venereal disease and one of his players proves to have it.
(3) Terre Humaine: On a reussi a tuer deux ours, mais il en reste encore un.
(5)(6) Little House On The Prairie: A con man (Ray Walston) attempts to bilk money from the Walnut Grove residents by persuading them to bet on the new "white hope," Jonathan Garvey.
(9) World: "The Real War In Space" The technology of space research and weapons development and the possibility of a real war in space are examined.
(11) Movie: ★★½ **"A Touch Of Class" (1973) Glenda Jackson, George Segal. A British divorcee meets a happily married American and agrees to a week-long fling in Spain.**
(12) Newlywed Game
8:30
(3) Tele-Selection: "Le Coup monte" Pierre Trabant, Isabelle de Funes. Un ecrivain rate propose a son editeur de monter un scenario de meurtre pour se faire inculper pour un certain temps.
(8) Headline Hunters: Three guests attempt to identify famous people, places, objects or events by means of clues in headline form.
(12) Merv Griffin: Guests: Sandy Duncan, Mayor Edward Koch, Cheryl Tiegs, Benny Goodman, Dr. Aldo Gucci, Gucci Fashion Show.
9:00
(2)(7) M.A.S.H: Charles returns from a wild binge in Tokyo positive that he had a great time but unsure of what he did.
(5)(6) Movie: ★★★ **"The Omen" (1976) Gregory Peck, Lee Remick. An American diplomat learns, to his horror, that the child he raised as his own is possessed by a powerful demon.**
(6) Comedy Shop: Guests: Corbett Monica, Steve Bluestein, Freddie Roman, Sammy King, Garry Shandling.
(9) Jane Fonda: Oscar-winning actress and political activist Jane Fonda is viewed through photographs, interviews and film clips from her work.
(13) Ike: Troubled by his innuendo over his relationship with Kay, Eisenhower prepares for the invasion of Europe and becomes involved in a political power struggle with Winston Churchill and General De Gaulle. (Part 2)
9:30
(2)(6) Dieppe 1942: "Echoes Of Disaster" The tragic outcome of the raid on Dieppe, a French coastal town, during World War II is remembered by survivors of the event in this documentary narrated by Douglas Rain. (Part 2 of 2)
(7) WKRP In Cincinnati: Jennifer finally accepts a date with Herb in the hopes that he'll back down and stop hassling her.
10:00
(4)(11) News
(7) Lou Grant
(9) The Hollywood Musicals: ★★★½ "Kiss Me Kate" (1953) Kathryn Grayson, Howard Keel. Two stars, once married to each other, battle as much off stage as on.
(12) Peyton Place
10:30
(3) Le Telejournal
(4) Viewpoint On The News
(11) Chico And The Man: While on jury duty, Chico gets in trouble when Ed tries to convince him that the defendant is innocent.
(12) News
11:00
(2)(6) CBC National News
(3) Nouvelles du Sport
(4) Movie: ★★ **"Death Stalk" (1974) Vince Edwards, Anjanette Comer. Two men pursue escaped convicts, who have kidnapped their wives, through the wilderness.**
(5)(7) News
(8) CTV National News
(11)(12) The Benny Hill Show
(13) Sports Page
11:10
(3) Jalna: Encore outre du mauvais tour que lui a joue son oncle, Ernest invite son pere a visiter Jalna meme s'il sait que sa presence ravira chez chacun des souvenirs desagreables. (3e de 13)
11:20
(6) Vancouver Island News
(8) News
11:27
(2) News
11:30
(5) Tonight: Guest host: David Letterman. Guest: Dr. Wayne Dyer, Patti D'Arbanville, Harry Chaplin.
(7)(12) Harry O: A wealthy man invites Harry to his home, introduces him to the family, then asks him to find out which one of them is trying to kill him.
(11) Love, American Style: "Love And The Fractured Fibula" Robert breaks his leg on his honeymoon. "Love And The Heavy Set" Rose arranges a date for her daughter Alma.
11:45
(2) Two Ronnies
12:00
(11) 700 Club
(13) Baretta: "Not On Our Block"
12:05
(6) Movie: ★★★½ **"Young Bess" (1953) Jean Simmons, Stewart Granger. The history of Elizabeth I, headstrong daughter of King Henry VIII, is traced from her youth through her assumption of the British throne.**
(8) Movie: ★★★ **"The Yellow Rolls-Royce" (1964) Rex Harrison, Ingrid Bergman. An intimate look into the lives of various owners of a car with character.**
12:10
(3) Joseph Balsamo: La fugue de Lorenza la mene chez le chef de police ou il denonce Belasamo. (6e de 7)
12:15
(2) Mind Your Language
12:40
(4) Six Million Dollar Man: Steve teams up with an ESP expert to recover a stolen secret code book from the Underworld.
(7)(12) McMillan & Wife: Mac and Sally try to discover who is attempting to convince a recent widow that her dead husband's spirit has returned to torment her.
12:45
(2) The Good Life
1:00
(5) Tomorrow: Guest host: Betty Rollin. Guests: Author Norman Cousins, Jane Curtin.
(11) News
(13) The Sweeney
1:40
(4) News
2:15
(7) Movie: ★★★ **"Eric" (1975) John Savage, Patricia Neal. An active, athletic young man, terminally ill with cancer, lives the remainder of his life with exuberance.**
2:17
(12) 700 Club
2:20
(6) Movie: ★★★ **"Follow The Sun" (1951) Glenn Ford, Anne Baxter. Ben Hogan rises from being just an amateur golfer to one of the greats of the game.**
2:35
(8) Movie: ★★½ **"Crack In The World" (1965) Dana Andrews, Janette Scott. Scientists explode their way to the Earth's center, seeking a limitless supply of energy.**
3:17
(12) News
4:09
(7) News

CBC radio highlights

SATURDAY
AM Network

12:05 p.m. Quirks and Quarks — Host Jay Ingram explores scientific mysteries and new discoveries.

6:15 p.m. Recap — A magazine of current affairs and entertainment items.

7:05 p.m. Our Native Land — Bernelda Wheeler with items of native and national interest.

9:05 p.m. In Other Words — A critical panel on the lively arts, and literary fare from other countries. Host: Warren Davis.

10:05 p.m. Anthology — Tonight, Morley Callaghan talks about the writer's craft, and a short story by Fraser Sutherland.

FM Network

11:05 a.m. Touch The Earth — Sylvia Tyson and Doug Lennox feature folk and roots music.

3:05 p.m. Saturday Afternoon Concert.

7:05 p.m. Audience — In Remembrance — The Great War in prose and poetry produced by J. Edwards. Also, The Festival Singers perform G Minor Mass, Vaughan-Williams.

9:05 p.m. International Concert — Host: Harry Mannis. The Swiss Tonhalle Orchestra conducted by Wolfgang Sawallisch and the ORF Orchestra conducted by Ernst Marzendorfer perform Manfred Overture, Schumann; Triple Concerto, Heimo Erbse (Gobel Trio); Faust Symphony, Liszt.

SUNDAY
AM Network

11:05 a.m. In Concert — Featuring the Courtenay Youth Musical Centre Faculty Orchestra, conducted by Raffi Armenian.

3:30 p.m. The Dance — Host: Harry Mannis. A conversation with Lar Lubovitch, who recently choreographed for Les Grands Ballet Canadiens.

4:30 p.m. Organists In Recital — Host: Paul Murray. From Toronto, organist Tom Fitches performs.

5:05 p.m. Opera Theatre — La Gazza Ladra, Rossini.

8:05 p.m. Two New Hours — Tonight's program includes a documentary on Vancouver composer Barbara Pentland, prepared and produced by Norma Beecroft.

FM Network

1:05 p.m. Soundstage — A Jazz Lover by Tom Gallant, winner of this year's ACTRA Best Dramatic Writer Award. A delicate close-up study of loneliness in which the gambling addicted wife of a wealthy man is forced occasionally to pawn an expensive ring.

4:05 p.m. Royal Canadian Air Farce — This week, Twisted Tracks, an hysterical history of the railroad.

4:30 p.m. The Entertainers — Host Jim Wright. Today: A Remembrance Day show featuring Wayne & Shuster recalling their army days; the Carl Tapscott Singers performing songs from the Second World War; and the music of English singer Al Boley, who died in the Blitz of 1941.

7:05 p.m. Symphony Hall — Toronto Symphony conducted by Andrew Davis.

9:05 p.m. Open Circuit — The New Canadian Child — The problems of the child whose family comes to Canada from another country are examined.

MONDAY
AM Network

6:30 a.m. As It Happens — Barbara Frum and Al Maitland on the phone to newsmakers.

8:04 p.m. Dr. Bundolo — The zany travelling medicine show from Vancouver.

8:30 p.m. Radio Active — With Jean-Francois Dore and French-Canadian performing talent.

10:35 p.m. Mostly Music — Host: Howard Dyck. CBC Vancouver Orchestra conducted by Kazuyoshi Akiyama; Symphony No. 31 in D (Paris), Mozart; Symphony for Winds in E flat, Strauss.

FM Network

1:04 p.m. Arts National — Host: Karin Wells. Music from Vancouver featuring Russian commposers — The Purcell String Quartet performs String Quartet in D major (1881).

6:30 p.m. Listen To The Music — Light classics, pop and jazz with Margaret Pacsu.

8:04 p.m. Ideas — The first of three hours dealing with Science or Pseudo-Science.

9:04 p.m. Festival Theatre — Returns with another season of outstanding dramas hosted by William Hutt. Tonight: The Cocktail Party by T. S. Eliot.

TUESDAY
AM Network

8:04 p.m. CBC Playhouse — The Big Clock by Laurence Gough, a six-party series once again featuring the brash young private detective John Rossiter, played by Eric Schneider.

8:30 p.m. Touch The Earth — Sylvia Tyson and Doug Lennox feature folk and roots music.

10:35 p.m. Mostly Music — Host: Howard Dyck. National Arts Centre Orchestra conducted by Sergiu Comissiona.

FM Network

4:04 p.m. Arts National — Host: Karin Wells. International Day with music from Austrian Radio in Vienna.

8:04 p.m. Ideas — The second of three hours on Science or Pseudo-Science. Tonight: Parapsychology. (First hour yesterday — last hour, Tuesday, November 20).

11:04 p.m. A Little Night Music — Eugene Ormandy goes to Russia.

WEDNESDAY
AM Network

8:04 p.m. Play It Again, Bob — Bob Pye plays vintage records from his collection.

8:30 p.m. 90 Minutes With A Bullet — Canada's pop music journal. Host: Linden Soles.

10:35 p.m. Mostly Music — Host: Howard Dyck. Edmonton Chamber Players Orchestra.

FM Network

4:04 p.m. Arts National — Host: Karin Wells. Canadian Artists in Recital, featuring James and John MacDonald, French horn duo: Sextet in E flat major, Op. 81b, Beethoven; horn duets by Rimsky-Korsakov, Mozart and Alec Wilder.

9:04 p.m. Mostly Musicals — Host: Warren Wilson. Part I — Nostalgia: A Thing Of The Past. Examples of "Escapism": The Fantastiks, Camelot, Brigadoon, King's Rhapsody, and On A Clear Day You Can See Forever. Part II — War and Pieces. Excerpts from the few musicals that addressed themselves to war: On The Town, South Pacific, Pippin, West Side Story.

11:04 p.m. A Little Night Music — Music by Alexander Borodin. A medical man and founder of a School of Medicine for Women, Borodin was an extremely busy man, but still found time to compose 21 works.

THURSDAY
AM Network

8:30 p.m. Country Road — Vic Mullen and Frank Cameron.

10:35 p.m. Mostly Music — Host: Howard Dyck. Atlantic Symphony Orchestra conducted by Victor Yampolsky; Igor Oistrakh, violin: Violin Concerto in E minor, Mendelssohn; Symphony No. 2 in D, Brahms.

FM Network

1:04 p.m. Arts National — Host: Karin Wells. Canadian Artists in Recital, featuring a special concert of music by Canadian women composers, recorded at the new Pauline McGibbon Cultural Centre in Toronto.

8:04 p.m. Ideas — The first of a new five-part Thursday series entitled Oceans. Tonight: Man and Mist — The ocean was first understood to be an endless, circular river marking the edge of the world. This program looks at the earliest responses to the oceans, through myth, legend and history, to the present impact the oceans have had on her travellers, painters and victims.

9:04 p.m. Once More From The — The Italian in Los Angeles, a portrait of the distinguished conductor of the L.A. Philharmonic, Carlo Maria Giulini.

FRIDAY
AM Network

8:04 p.m. Yes, You're Wrong! — A panel show with host Bob Oxley.

8:30 p.m. Jazz Radio-Canada — Featuring Nimmons 'n' Nine Plus Six from Toronto; The Don Thompson Trio (Torben Oxbol, Claude Ranger) in concert at the University of Victoria; and Eurojazz: French Belgian. Hosts: Mary Nelson and Tom McCulloch.

10:35 p.m. Mostly Music — Host: Howard Dyck. Beethoven from Edmonton — With the Edmonton Symphony Orchestra conducted by Pierre Hetu.

FM Network

4:04 p.m. Arts National — Host: Karin Wells. Debut Maritimes, featuring young Canadian artists in concert throughout the Maritimes. Today, from Lunenburg — Cheon Ju Kim, soprano; Peter Lutek, bassoon; Valerie Weeks, harpsichord: Concerto in A major, F. VIII, No. 2, Vivaldi; Songs, Dowland; Overture in B minor, J. S. Bach.

8:04 p.m. Ideas — The first of three Friday programs dealing with The Grain People.

9:01 p.m. Opera Time — Excerpts of La Traviata, featuring Virginia Zeani, Von Buzea, Nicolae Herlea, Bucharest State Opera Chorus and Orchestra, conductor Jean Bobescu. Ruby Mercer talks with Stefan Minde, artistic director of Portland Opera and conductor for The Flying Dutchman in Edmonton.

Tuesday evening, Nov. 13

Tuesday Prime Time

	7:00	7:30	8:00	8:30	9:00	9:30	10:00	10:30	11:00
2	Happy Days	Reach For Top	Happy Days	The Raes	3 Is Company	Fifth Estate		Man Alive	News
3	Disney		Race de Monde	Jamais Deux	Telemag		L'Enfance	Telejournal	
4	P.M. Northwest	Sha Na Na	Happy Days	Angie	3 Is Company	Taxi	Hart To Hart		News
5	Seattle Tonight	Tic Tac Dough	Sheriff Lobo/B.J. and The Bear		Movie: The Duchess and the Dirtwater Fox				News
6	Hogan's Heroes	Rhoda	Donna Fargo	The Raes	Jacksons	Fifth Estate		Man Alive	News
7	Jokers Wild	P.M. Magazine	California Fever		The Streets of L.A.				News
8	The Olympaid		Angie	Hawaii Five-O		Taxi	Hart To Hart		News
9	MacNeil	World of Sea	Nova		Upstairs, Downstairs		Two Ronnies	Newsmakers	M. Theatre
11	M.A.S.H.	Bob Newhart	Hee Haw		Palace		News	Chico	Benny Hill
12	Jokers Wild	Tic Tac Dough	Newlyweds	Merv Griffin			Peyton Place	News	Benny Hill
13	Vancouver				Movie: The Duchess and the Dirtwater Fox				Sports Page

DAYTIME MOVIES

1:00

(11) ★★★½ "Destination Gobi" (1953) Richard Widmark, Don Taylor. A group of Navy men setting up a weather station in the Gobi Desert forms a strong defense alliance against Japanese attack.

(13) ★★★½ "Sabrina" (1954) Humphrey Bogart, Audrey Hepburn. The daughter of the family chauffeur is sought after by two wealthy socialite brothers.

2:30

(3) "Salut l'artiste" (1973) Marcello Mastroianni, Francoise Fabian. Un comedien d'assez peu d'envergure reussit a tirer son epingle du jeu en acceptant tous les petits rolés qui s'offrent a lui.

3:00

(5) ★★★½ "The Gambler" (1974) James Caan, Paul Sorvino. A young professor fascinated by gambling falls deeply into debt.

(8) ★★ "When The Legends Die" (1972) Richard Widmark, Frederic Forrest. An orphaned Indian boy, disillusioned by the conniving white man who introduced him to rodeo life, strikes out on his own to become a top rodeo star.

EVENING

6:00

(2) CBC Evening News
(5) Ce Soir
(4) ABC News
(6)(8) News
(7) CBS News
(9) Zoom (R)
(11) The Odd Couple: Oscar tells Myrna the story of why Felix has been banned from Midtown Memorial Hospital.
(12) M.A.S.H: During a cold snap, a pair of longjohns sent to Hawkeye from home becomes a much-sought-after commodity.
(13) Family Feud
6:07
(3) Edition Pacifique
6:30
(3) Nouvelles du Sport
(4) News
(5) NBC News
(7) All In The Family
(9) Over Easy: Guest: Dizzy Gillespie.
(11) Hogan's Heroes: Col. Klink tries to learn Hogan's secrets.
(12) Match Game
(13) Bob Newhart: Bob assumes the burden of a crime that he can't report when a patient confesses to grand larceny.
6:36
(3) Actualites Nationales
7:00
(2) Happy Days Again.
(3) Le Monde Merveilleux de Disney
(4) P.M. Northwest
(5) Seattle Tonight
(6) Hogan's Heroes: Expecting an Allied invasion, the Nazis start mining bridges.
(7)(12) Joker's Wild
(8) The Olympiad.
(9) MacNeil - Lehrer Report
(11) M.A.S.H: The personnel of the 4077th respond in the usual manner when supply lines are cut short and they face critical shortages.
(13) Vancouver
7:30
(2) Reach For The Top
(4) Sha Na Na
(5)(12) Tic Tac Dough
(6) Rhoda.
(7) P.M. Magazine
(9) World Of The Sea
(11) Bob Newhart: A minister makes a startling announcement after seeking professional advice from Bob.
8:00
(2)(4) Happy Days
(3) Racede Monde.
(5) Sheriff Lobo
(6) Donna Fargo: Guests: The Osmond Brothers.
(7) California Fever: Vince and Ross accept a concert gig that turns out to be too good to be true.
(8) Angie.
(9) Nova: "The Case Of The Ancient Astronauts" Surprising explanations for stories of ancient visitors to Earth are offered.
(11) Hee Haw: Guests: Senator Robert Byrd, Dave & Sugar, Donna Darlene, Mike Edwards.
(12) Newlywed Game
8:30
(2)(6) The Raes: Guests: Shari Lewis, Martin Stevens.
(3) Jamais Deux sans Toi.
(4) Angie.
(8) Hawaii Five-0
(12) Merv Griffin
9:00
(2)(4) Three's Company
(3) Telemag
(5)(13) Movie: ★★★ **"The Duchess And The Dirtwater Fox" (1976) George Segal, Goldie Hawn. A con man teams up with a dance hall singer to hold onto stolen money that he re-stole from careless bank robbers.**
(6) The Jacksons: Guest: MacKenzie Phillips.
(7) The Streets Of L.A.: A woman (Joanne Woodward) outraged by a meaningless and malicious crime sets out on her own through the Los Angeles barrios to catch the three hoodlums responsible.
(9) Upstairs, Downstairs: "A Family Gathering" The Edwardian era ends with the death of the King, and the family wonders what the next reign will bring.
(11) The Palace: Host: Jack Jones.
9:30
(2)(6) Fifth Estate: Adrienne Clarkson, Eric Malling and Ian Parker present the stories behind the news headlines as they travel throughout the world, exploring current affairs issues of major importance.
(4)(8) Taxi
10:00
(3) L'Enfance a Vivre.
(4) Hart To Hart
(8) Hart To Hart: The Harts fall into a deadly trap when Max falls in love and is framed for murder.
(9) Two Ronnies
(11) News
(12) Peyton Place
10:30
(2)(6) Man Alive.
(3) Le Telejournal
(9) Newsmakers
(11) Chico And The Man: Chico prevents the bank from foreclosing Ed's mortgage by resorting to the barter system.
(12) News
11:00
(2)(6) CBC National News
(4)(5)(7) News
(8) CTV National News
(9) Masterpiece Theatre
(11)(12) The Benny Hill Show
(13) Sports Page
11:10
(3) Nouvelles du Sport
11:20
(3) Rencontres: Invite: Bichara Khader.
(6) Vancouver Island News
(8) News
11:27
(2) News
11:30
(4) Barney Miller: A shooting incident leads the detectives to find out the difference between sex therapy and prostitution. (R)
(5) Tonight: Host: Johnny Carson. Guests: Richard Mitchell, Bette Midler.
(7)(12) Barnaby Jones: Barnaby is hired by a British intelligence agency to track down an elusive East European agent. (R)
(11) Love, American Style: "Love And The Unsteady Steady" Ernie thinks that he would like to marry Steffi. "Love And The Cryin' Cowboy" Cleyon Potts decides to marry April Ann.
11:45
(2) Movie: ★★★ **"The Flame Of New Orleans" (1941) Marlene Dietrich, Bruce Cabot. A ravishing beauty heads for New Orleans, where she finds herself forced to choose between a charming river captain and a wealthy eligible bachelor.**
11:50
(3) Cinema: "Si ca peut vous faire plaisir" (1948) Fernandel, Arlette Merry. Un homme partage avec sa maitresse le gros lot de la Loterie nationale, tout en laissant croire sa femme qui le gagnant est un ami.
12:00
(11) 700 Club
(13) Baretta: "The Runaways" Tony Baretta finds three abused children living together in a tenement and attempts to protect them from a juvenile officer who wants to return them to their homes.
12:03
(4) ABC Movie: ★★½ **"Crescendo" (1972) Stefanie Powers, James Olson. While trying to write a thesis, a music student is trapped in a web of deceit and terror. (R)**
12:05
(6) Movie: ★★★ **"Elephant Walk" (1954) Elizabeth Taylor, Dana Andrews. A young English girl faces many difficult adjustments when she marries the owner of a tea plantation in Ceylon.**
(8) Movie: ★★½ **"Lady In Cement" (1968) Frank Sinatra, Raquel Welch. A private detective hired to find a missing girl discovers her body in a Florida bay.**
12:40
(7)(12) CBS Late Movie: ★★½ **"I Will, I Will ... For Now" (1976) Elliott Gould, Diane Keaton. Two unhappily married people find they can't live apart either and attempt a variety of methods to save their marriage.**
1:00
(5) Tomorrow: Guest host: Bryant Gumbel.
(11) News
(13) The Sweeney
1:50
(8) Movie: ★★½ **"The Black Orchid" (1959) Sophia Loren, Anthony Quinn. A law-abiding businessman and the lovely widow of a gangster fall in love.**
2:05
(6) Movie: ★★ **"B.S. I Love You" (1971) Peter Kastner, Joanna Cameron. An advertising agent is pressured by a female executive, who has reached her position via her sexual prowess.**
2:10
(4) 6MDM: 43027
2:32
(7) Movie: ★ **"Strike Force" (1975) Cliff Gorman, Donald Blakely. A special unit of law enforcement agents, combining the best talents of police from federal to local levels, is set up to attack the problem of organized crime.**
2:38
(12) 700 Club
3:10
(4) News
3:38
(12) News
4:06
(7) News

Channel E

Public affairs and education programs start at 11 a.m. weekdays on Channel E (18) in Victoria Cablevision's Augmented Channels Service.

Monday, Nov. 12 — Staff Holiday.

Tuesday, Nov. 13 — 11 a.m. to 4 p.m., Royal Commission on Nuclear Mining: Day One. Then from 4 p.m., a quartet of B.C. Sports Hall of Fame and other requested films about hockey.

Wednesday, Nov. 14 — 11 a.m., Nuclear mining inquiry for five hours; 4 p.m., Magic of Oil Painting; 4:30, Natural Gardening; 5:00, Saanich Fire Alert; 5:30, Raising Cane; 5:50, Narcotics Special.

Thursday, Nov. 15 — 11 a.m., Nuclear Mining Inquiry to 4 p.m., then six Film Board and other programs on everything from golf to insulation to salt.

Friday, Nov. 16 — 8 a.m., Nuclear-mining inquiry to 1 p.m.

Wednesday evening, Nov. 14

Wednesday Prime Time	7:00	7:30	8:00	8:30	9:00	9:30	10:00	10:30	11:00
2	Happy Days	One of a Kind	Nature of Things		Music of Man		Spectrum		News
3	L'Ouest	Winston McQuade Recoit		Caroline	Capitaines Et Rois		Science Realite	Teleiournal	
4	P.M. Northwest	Baxters	Eight is Enough		Charlie's Angels		Vegas		News
5	Seattle Tonight	Tic Tac Dough	Real People		Diff. Strokes	Best of Saturday Night Live			News
6	Hogan's Heroes	Rhoda	Nature of Things		Music of Man		Spectrum		News
7	Joker's Wild	P.M. Magazine	Drama: All Quiet on the Western Front						News
8	N.H.L. Hockey			Western Express	Debut — The French Atlantic Affair				News
9	MacNeil	Playhouse	The Scarlet Letter — Part 1		Great Performances				Travel
11	M.A.S.H.	Bob Newhart	Against The Wind		World At War		News	Chico	Benny Hill
12	Jokers Wild	Tic Tac Dough	Newlyweds	Merv Griffin			Peyton Place	News	Benny Hill
13	Vancouver				Charlie's Angels		Palace		Sports Page

DAYTIME MOVIES

1:00

(11) ★★½ "No Highway In The Sky" (1951) James Stewart, Marlene Dietrich. A meek metallurgist warns that a new airliner may be made of defective materials.

(13) ★★ "Beau Geste" (1939) Gary Cooper, Ray Milland. Three French Foreign Legionnaires claim responsibility for a jewel theft in order to protect a lady's honor.

3:00

(5) ★★★ "The Carey Treatment" (1972) James Coburn, Jennifer O'Neill. A pathologist fights to clear a colleague charged with murder when the daughter of a noted physician dies during an illegal operation.

(8) ★★½ "One Of My Wives Is Missing" (1975) Jack Klugman, Elizabeth Ashley. A newlywed socialite's disappearance puts a small-town detective on the case.

EVENING

6:00

(2) CBC Evening News
(3) Ce Soir
(4) ABC News
(6) News
(7) CBS News
(9) Zoom (R)
(11) The Odd Couple: Oscar and Felix are invited to appear on a television game show.
(12) M.A.S.H: When Frank threatens to leave, Hawkeye and Trapper find it means double duty for them and invent a way to make him stay.
(13) Family Feud

6:07

(3) Edition Pacifique

6:30

(3) Nouvelles du Sport
(4) News
(5) NBC News
(7) All In The Family
(9) Over Easy: Guests: Steve Allen, Jayne Meadows.
(11) Hogan's Heroes: Hogan hopes to be able to use Gen. Burkhalter's sister in his plans to blow up a train.
(12) Match Game
(13) Bob Newhart: Emily's protective instincts are aroused by a 70-year-old odd but friendly recluse.

6:36

(3) Actualites Nationales

7:00

(2) Happy Days Again: Richie seeks advice on self-defense from Fonzie after being embarrassed by two roughnecks in front of his date.
(3) A l'Ouest de l'Actualite
(4) P.M. Northwest
(5) Seattle Tonight
(6) Hogan's Heroes: Hogan and his men plan to free an underground leader held by the Nazis.
(7)(12) Joker's Wild
(9) MacNeil - Lehrer Report
(11) M.A.S.H: Hawkeye and Trapper "persuade" Frank not to request a dishonorable discharge for a wounded, homosexual soldier.
(13) Vancouver

7:30

(2) One Of A Kind
(3) Elections Partielles Quebec
(4) The Baxters
(5)(12) Tic Tac Dough
(6) Rhoda: "It's Not My Fault... Is It?" When Brenda turns down his marriage proposal, Lenny quits his job and sinks into a fit of depression.
(7) P.M. Magazine
(9) Wodehouse Playhouse
(11) Bob Newhart: Emily is elected to fill in as receptionist at the office when Carol goes on vacation.

7:35

(3) Winston McQuade Recoit: Varietes sur le calendrier artistique.

8:00

(2)(6) Nature Of Things: Scientists Dr. Patrick Steptoe and Dr. David Bevis are interviewed, and the status of parenthood and a unique connection between puppets and surgery are examined.
(4) Eight Is Enough
(5) Real People: Reports on a skiing squirrel and a sand castle building contest are featured.
(7) All Quiet On The Western Front: Richard Thomas and Ernest Borgnine portray two German soldiers in an adaptation of Erich Maria Remarque's classic novel of the horror, desolation and disillusionment of World War I.
(9) The Scarlet Letter: When Hester Prynne is condemned by the people of 17th-century Boston for adultery, she is visited by her long-lost husband Roger Chillingworth, who swears her to secrecy about his identity and sets out to find — and punish — her lover. (Part 1 of 4)
(11) Against The Wind: "The Spirit Of Enterprise": Jonathan tries to save his harvest and Mary can do nothing to help him. (Part 11)
(12) Newlywed Game
(13) Caroline: "Madame ou mademoiselle" Caroline remarque que l'etat civil des gens preoccupe tout le monde, meme les femmes.

8:30

(8) Western Express
(12) Merv Griffin: Guests: Marvin Hamlisch, Crystal Gayle, Pearl Bailey, Louis Nelson, Betty and Gerald Ford, Marilyn Horne.

9:00

(2)(6) Music Of Man: "The Age Of The Composer": The many individuals who ranked among the first recognized composers in the history of music are examined, as are the development of symphony orchestras and concerts.
(3) Manchettes et Elections Partielles Quebec
(4)(13) Charlie's Angels: Jill Munroe's (Farrah Fawcett) romantic involvement with a foreign prince leads her into the dangerous world of international power politics and murder.
(5) Diff'rent Strokes: Willis asks a muscular man (Reggie Jackson) he sees at a health club to pose as his dad for a father-son athletic competition.
(8) The French Atlantic Affair: Craig Dunleavy (Telly Savalas), the ruthless leader of a religious cult, threatens to blow up a transatlantic liner and all those aboard unless the ship's owners pay a ransom of $70 million. (Part 1 of 3)
(9) Great Performances: "Live From Lincoln Center: New York Philharmonic" Zubin Mehta conducts the New York Philharmonic in a concert from Avery Fisher Hall, featuring Russian pianist Emil Gilels as soloist.
(11) World At War Special: "The Final Solution: Auschwitz" (Part 4) In this final segment is attempted an explanation of how the death machine continued to function even up to the last year of the war.

9:15

(3) Capitaines Et Rois: Malgre les avances d'Elisabeth, Joseph reste fidele a Martinique. (3e de 10)

9:30

(5) Best Of Saturday Night Live: Guests: Elliott Gould, Chevy Chase, Peter Tosh, Mick Jagger.

10:00

(2)(6) Spectrum: "Mad Shadows" A sensitive teenage girl (Veronica Tennant) tries to cope with the self-serving ways of her mother (Mary Japp) and the general collapse of her family in this ballet version of the Marie-Claire Blais novel "La Belle Bete."
(4) Vegas: Dan, tracking down the attacker of a gorgeous superstar, is unaware the assailant is one of the lady's bodyguards.
(11) News
(12) Peyton Place
(13) The Palace

10:15

(3) Science-Realite: Magazine d'informations scientifiques. "Les Telescopes" Les astronomes canadiens commencent a recolter les benefices de leur association a un projet international, soit la construction d'un grand telescope dans l'ile d'Hawai.

10:30

(11) Chico And The Man: Chico joins the mechanics' union and

(4)(5)(7) News
(8) CTV National News
(9) Bonaventure Travel
(11)(12) The Benny Hill Show
(13) Sports Page

11:15

(3) Nouvelles du Sport

11:20

(6) Vancouver Island News
(8) News

11:25

(3) Reflets d'un Pays: D'Edmonton. "Visite des trois regions du sud de l'Alberta"

11:27

(2) News

11:30

(4) Love Boat: "Ex Plus Y" Loretta Swit, Richard Mulligan; "Graham And Kelly" Kristy McNichol, Scott Baio; "Goldenagers" Charles Frank. (R)
(5) Tonight: Host: Johnny Carson. Guests: Barry Manilow, Jean Marsh.
(7)(12) Black Sheep Squadron: Pappy's men cause political havoc when they refuse to fly with the new squadron member, an admiral's son.
(9) Verano Compesione
(11) Love, American Style: "Love And The Opera Singer" Dr. Hayman woos Linda at his mansion.

11:45

(2) Movie: ★★★ "The Amazing Mr. Williams" (1939) Melvyn Douglas, Joan Blondell. A girl is left at the altar while her intended groom solves a murder.

12:00

(11) 700 Club
(13) Baretta: "Everyone Pays The Fare" The deathbed confession of an imprisoned gangster stirs Baretta to avenge his own father's death.

12:05

(6) Movie: ★★★ "The Wheeler Dealers" (1963) James Garner, Lee Remick. A rich Texan travels to New York to make some fast money.
(8) Movie: ★★½ "Mutiny On The Bounty" (1963) Marlon Brando, Trevor Howard. The crew of the H.M.S. Bounty, rebelling against their cruel treatment by their captain, decides to mutiny.

12:25

(3) Cinema: "Les Temps modernes" (1936) Charlie Chaplin, Paulette Goddard. Serie de sketches qui traitent du monde mecanique moderne ou l'individu perd son individualite dans l'univers robotise.

12:37

(4) Baretta: Baretta tries to save the lives of two poor, young actresses caught up in a deadly extortion scheme. (R)

12:40

(7)(12) Hawaii Five-O: McGarrett's efforts to use reason instead of force on a deranged psycho fail miserably when the man shoots a cop and kidnaps a teenager. (R)

1:00

(5) Tomorrow: Guest host: Betty Furness. Guest: Decoy prostitute Sand Johnson.
(11) News
(13) The Sweeney

1:45

(4) Six Million Dollar Man: Steve's search for the legendary Bigfoot leads him to a cave harboring aliens from space. (Part 2)

1:50

(7) Movie: ★★★ "Fort Apache" (1948) John Wayne, Henry Fonda. A stubborn cavalry officer is held responsible for rampant Indian attacks against a military outpost.
(12) 700 Club

2:05

(6) Movie: ★★½ "The Vulture" (1967) Robert Hutton, Akim Tamiroff. An atomic scientist battles a mysterious bird-man creature that is thirsty for vengeance.

2:45

(4) News

2:50

(12) News

4:05

(6) Movie: ★★★ "The Saga Of Hemp Brown" (1958) Rory Calhoun, Beverly Garland. After being court-martialed for a payroll robbery, an Army lieutenant sets out to find the culprit who framed him.
(8) Movie: ★★★ "The Lawless Breed" (1953) Rock Hudson, Julie Adams. After serving a 16-year prison term, a man tries to stop his son from following in his footsteps.

4:17

(7) News

TV Mailbag

BRIAN'S SONG — I think "Brian's Song" is the best TV movie ever made, and I would like very much to see it again. Will it be on, even though it's aired several times? Also, can you tell me who wrote the music for the film? — Mrs. William Bradshaw, Canton, Ohio.

You and millions of other viewers agree on that. There's no question that "Brian's Song" will be broadcast again. It's always a ratings winner. The score was written by Michel Legrand and is available on LP.

ROCK ON — Where can I write to Don Kirshner? — Doug Kane, Wilmington, Del.

You can write the Lawrence Welk of rock at Don Kirshner Prods., 9000 Sunset Blvd., Los Angeles, CA.

James Bay Square SHOPPING MALL

19 STORES TO SERVE YOU

BATH & KITCHEN — Largest selection of shower curtains in B.C.

The DAISY CHAIN FLORISTS LTD. — Member F.T.D. and complete floral service.

ISLAND COLOUR LAB FILM SHOPPE — Same Day Service

COVERED PARKING AT REAR OF SAFEWAY

COME!

James Bay Square SHOPPING MALL

11-9

Thursday evening, Nov. 15

Thursday Prime Time	7:00	7:30	8:00	8:30	9:00	9:30	10:00	10:30	11:00
2	Happy Days	Muppets	Kensington	Barney Miller	Edward and Mrs. Simpson		Pacific Report		News
3	Propulsion	Tac Au Tac	Le Travail	Les Grands Films				Teleiournal	
4	P.M. Northwest	Muppets	Laverne		The French Atlantic Affair — Part 1				News
5	Seattle Tonight	Tic Tac Dough	Movie: A Bridge Too Far				Quincy		News
6	Hogan's Heroes	Rhoda	Salvage 1		Movie: It Happened At Lake Wood Manor				News
7	Jokers Wild	P.M. Magazine	Bugs Bunny Spec	Movie: Silver Streak					News
8	Children's Sp.	Littlest Hobo	Movie: A Bridge Too Far				Making of A Bridge To Far		News
9	MacNeil	Reggie Perrin	Sneak Preview	Stepping Out	All You Need is Love		Movie: Butley		
11	M.A.S.H.	Bob Newhart	Movie: The Seekers				News	Chico	Benny Hill
12	Jokers Wild	Tic Tac Dough	Newlyweds	Merv Griffin			Peyton Place	News	Benny Hill
13	Vancouver		Laverne	Ike — Part 3					Sports Page

DAYTIME MOVIES

1:00

(11) ★★ "The Jazz Singer" (1927) Al Jolson, Warner Oland. A young man becomes a singer, despite the wishes of his Orthodox Jewish father.
(13) ★★★ "Houdini" (1953) Tony Curtis, Janet Leigh. The life of the world's greatest escape artist is fictionalized.

2:30

(3) "Le Tournesol du pere" (1974) R. Inkarky, Joe Kierny. Un vieux berger, dont le fils est tue a la guerre trouve dans les vetements de celui-ci, qui lui ont ete renvoyes, une graine de tournesol.

3:00

(5) ★★ "Five Easy Pieces" (1970) Jack Nicholson, Karen Black. An itinerant drifter works at odd jobs in the American Northwest.
(8) ★★½ "Fuzz" (1972) Burt Reynolds, Jack Weston. Boston is intimidated by a series of mysterious killings involving ransom demands made by a notorious criminal.

EVENING

6:00

(2) CBC Evening News
(3) Ce Soir
(4) ABC News
(6)(8) News
(7) CBS News
(9) Zoom (R)
(11) The Odd Couple.
(12) M.A.S.H.
(13) Family Feud

6:07

(3) Edition Pacifique

6:30

(3) Nouvelles du Sport
(4) News
(5) NBC News
(7) All In The Family
(9) Over Easy: Guest: Maxene Andrews.
(11) Hogan's Heroes.
(12) Match Game
(13) Bob Newhart.

6:36

(3) Actualites Nationales

7:00

(2) Happy Days Again.
(3) Propulsion CTF.
(4) P.M. Northwest
(5) Seattle Tonight
(6) Hogan's Heroes: Hogan must hide his radio from Nazis using direction-finders.
(7)(12) Joker's Wild
(8) Puff The Magic Dragon.
(9) MacNeil - Lehrer Report
(11) M.A.S.H: After the mail comes, Trapper makes plans to desert and Frank rearranges his stock portfolio.
(13) Vancouver

7:30

(2)(4) The Muppets
(3) Du Tac Au Tac.
(5)(12) Tic Tac Dough
(6) Rhoda.
(7) P.M. Magazine.
(8) Littlest Hobo: "Silent Witness" Hobo marshals evidence against the driver in a hit-and-run accident and obtains a confession.
(9) The Fall And Rise Of Reginald Perrin.
(11) Bob Newhart: An attractive divorcee creates a feud between Jerry and Howard when she starts dating both of them.

8:00

(2) King Of Kensington: "Masters And Johnson And King" A donation to repair the Centre's pool may be withheld by a wealthy socialite if Larry proceeds with his plans to conduct a sex education seminar.
(3) Le Travail a la Chaine
(4)(13) Laverne & Shirley: Laverne and Shirley quit their jobs at the brewery and join the Army.
(5)(8) Movie: ★★★ **"A Bridge Too Far" (1977) James Caan, Ryan O'Neal.**
(6) Salvage 1.
(7) The Bugs Bunny Thanksgiving Diet.
(9) Sneak Previews: Take Two
(11) The Seekers.
(12) Newlywed Game

8:30

(2) Barney Miller: Wojo faces the unpleasant prospect of having shots for rabies after he is bitten by a dog. (R)
(3) Les Grands Films.
(7) CBS Movie: ★★★ **"Silver Streak" (1976) Gene Wilder, Jill Clayburgh. A peaceful publisher becomes involved with a secretary, murder, mayhem and a hip thief while traveling from Los Angeles to Chicago via train.**
(9) Stepping Out
(12) Merv Griffin: Guests: Angie Dickinson, Lucie Arnaz, Brian Keith, Dr. Craig Morris, Tim Cahill, Arthur Schlessinger.

9:00

(2) Edward And Mrs. Simpson: (Premiere) The Prince of Wales develops a strong fondness for a wealthy American, Mrs. Wallis Simpson, who soon becomes his hostess at his private home.
(4) The French Atlantic Affair: Craig Dunleavy (Telly Savalas), the ruthless leader of a religious cult, threatens to blow up a transatlantic liner and all those aboard unless the ship's owners pay a ransom of $70 million. (Part 1 of 3)
(6) Movie: ★★ **"It Happened At Lake Wood Manor" (1977) Suzanne Somers, Robert Foxworth. A group of people are trapped at a summer resort by a deadly threat from the depths of the Earth.**
(9) All You Need Is Love
(13) Ike: D-Day is declared on June 6, 1944 and the German counteroffensive is waged in the Battle of The Bulge in December, 1944. (Part 3)

10:00

(2) Pacific Report
(5) Quincy: Quincy tries to track down $500,000 in stolen money that was contaminated with a deadly disease by the thief before he died.
(8) The Making Of "A Bridge Too Far": The massive production effort involved in the film recreation of World War II's ill-fated Operation Market Garden is profiled, and interviews with many of the performers in its all-star cast are featured.
(9) Movie: ★★★★ **"Butley" (1973) Alan Bates, Jessica Tandy. In spite of staunch efforts to remain in control of himself, a temperamental college professor approaches his male "change of life" with much trepidation.**
(11) News
(12) Peyton Place

10:30

(3) Le Teleiournal
(11) Chico And The Man: When Chico falls in love with a girl, Ed decides to cool the romance.
(12) News

11:00

(2)(6) CBC National News
(4)(5)(7) News
(8) CTV National News
(11)(12) The Benny Hill Show
(13) Sports Page

11:10

(3) Nouvelles du Sport

11:20

(3) Cinema: "Colombo: Match dangereux" (1973) Peter Falk, Laurence Harvey. Un champion mondial d'echecs doit mettre aux prises deux joueurs, et Columbo entreprend une veritable partie d'echecs avec l'un d'eux.
(6) Vancouver Island News
(8) News

11:27

(2) News

11:30

(4) Police Woman: Pepper and Crowley search for a psycho attacking young female hitchhikers.
(5) Tonight: Host: Johnny Carson: Guests: Buddy Hackett, Steve Lawrence.
(7)(12) Columbo: An actor (William Shatner) uses the plot of one of his former scripts as the method to murder a former lover.
(11) Love, American Style: "Love And The Comedienne" Sally is a comedienne who pokes fun at her husband. "Love And The Locksmith" Herbie tries to lock onto Mary Beth.

11:45

(2) Duchess Of Duke Street: "Honour And Obey" Admiring gentlemen surround Louisa, among them the Prince of Wales and the butler. (R)

12:00

(11) 700 Club
(13) Baretta: "Think Mink" When two neighbors of Baretta's get involved in a mink coat heist, Tony must not only protect the old-men from gangsters, but try to shield them from prosecution as well.

12:05

(6) Movie: ★★★ **"Donovan's Reef" (1963) John Wayne, Lee Marvin. An ex-Navy man living in the South Pacific with his new family finds his paradise disrupted by the arrival of his daughter from a previous marriage.**
(8) Movie: ★★★ **"The Prize" (1963) Paul Newman, Edward G. Robinson. An American Nobel Prize winner becomes involved in a plot to kidnap a fellow winner.**

12:37

(4) Baretta: Baretta finds himself in big trouble when he unwillingly trusts a young lady with a shaky past. (R)

1:00

(5) Tomorrow
(13) The Sweeney

1:25

(7)(12) Banacek: Banacek is hired to find a huge airplane that made an emergency landing on a deserted field, then disappeared.

1:45

(4) Six Million Dollar Man: Steve is assigned to escort a visiting Soviet gymnastics troupe on their U.S. tour.

2:20

(6) Movie: ★★ **"Death Moon" (1978) Robert Foxworth, Barbara Trentham. An executive vacationing in Hawaii believes that he is the victim of a native curse placed on his family generations earlier.**

2:45

(4) News

2:50

(7) Movie: ★★★ **"Support Your Local Sheriff" (1969) James Garner, Joan Hackett. A gold rush and the ensuing riot are brought under control by a stranger who is appointed sheriff.**
(8) Movie: ★★ **"McCloud: Cowboy In Paradise" (1973) Dennis Weaver, Don Ho. A nightclub singer frames McCloud for murder.**
(12) 700 Club

Channel 10

Saturday, Nov. 10 — 12:30 p.m., Operative Awareness; 1:30, Kid Are People; 2, Community Resources for Seniors; 2:30, Crime Prevention Seminars -produced by the Victoria Police Department; 4, The Law Centre Presents; 5, Money Talk; 5:30, T.B.A.; 6, Here's Lowther.

Sunday, Nov. 11 — 12:30 p.m., Cable 10 Sports -Nov. 3rd volleyball tournaments held at U-Vic's McKinnon Gym; 2:30, Music in the Square;3, Music Victoria; 3:30, God and man; 4, Community Magazine; 5:30, Arts Calendar; 6, Here's Lowther; 6:05, Canadian Forces Pacific.

Monday, Nov. 12 — 3 p.m., Victoria Aldermanic Candidates; 5:55, Here's Lowther; 6, En Francais s'il vous plait; 6:30, Special Children - Special Needs; 7, Money Talk; 7:30, Camosun Today; 8, T.B.A.; 8:30, McPherson Presents - The Limners; 9, Cable 10 Sports.

Tuesday, Nov. 13 — 3 p.m., Oak Bay and Esquimalt Aldermanic Candidates; 4:55, Here's Lowther; 5, House of Commons; 6, En Francais s'il vous plait; 6:30, Music Victoria; 7, Meet the Canadiates; 7:30, T.B.A.; 8:30, T.B.A.; 9, Tuesday at Nine; 10, Music in the Square.

Wednesday, Nov. 14 — 3 p.m., Saanich Aldermanic Candidates; 4:55, Here's Lowther; 5, House of Commons; 6, En Francais s'il vous plait; 6:30, Natural Gardening; 7, Meet the Candidates; 7:30, T.B.A.; 8:30, T.B.A.; 9, Canadian Forces Pacific; 9:30, Tip Up - A Ski Report; 10, Camosun Today; 10:30, Video Collaboratory.

Thursday, Nov. 15 — 3 p.m., School Board Forum; 4:55, Here's Lowther; 5, House of Commons; 6, En Francais s'il vous plait; 6:30, T.B.A.; 7, Meet the Candidates; 8, T.B.A.; 8:30, Community Magazine; 10, Neighbourhood Update.

Friday, Nov. 16 — 1 p.m., Music Victoria; 1:30, Out of Sight; 2, Tuesday at Nine; 3, Money Talk; 3:30, Canadian Forces Pacific; 4, Camosun Today; 4:30, The Goodwill Story; 4:55, Here Lowther; 5, House of Commons; 6, En Francais s'il vous plait; 7, T.B.A.; 7:30, Provincial Dialogue; 8, Music in the Square; 8:30 Inside City Hall.

T.V. SERVICE

FAST — Professional TV Service — House Calls (All Makes) — CARRY-IN — 385-3832 or 383-6911 — Butler BUTLER BROTHERS — 1724 DOUGLAS — OPP. THE BAY

homark — SALES ● SERVICE ● RENTALS — 27 BURNSIDE RD (WEST) — 381-5622 — HOME OF IN-HOME $10.00 SERVICE CALL — Some Remote Control Loaner Sets Available, If Needed.

SPECIALIST IN TV AND ALL STEREO REPAIRS IN OUR SHOP OR YOUR HOME — ACE TV AND STEREO — 3185 Quadra (at Tolmie) — 388-9455 — Chargex ● MasterCharge

EATON'S — Television and Appliance Repair — Dial 382-7141 — Ask for Appliance Repairs

Sears — TV Repairs — 595-9111 — Charge It on Your Simpsons-Sears All Purpose Account

ELECTROHOME — For Fast, Reliable Color TV Service — CITY CENTRE TV — University Heights Centre — Open Daily 10 a.m.-10 p.m. — 477-6971

Friday evening, Nov. 16

DAYTIME MOVIES

1:00

(11) ★★½ "The Left-Handed Gun" (1958) Paul Newman, Lita Milan. A youthful Billy the Kid avenges his employer's death and then escapes to Madero.

(13) ★★ "Johnny Banco" (1967) Sylva Koscina, Horst Buchholz. A roguish, unscrupulous gambler becomes the target of hired killers after robbing a gangster of 100 million francs.

3:00

(5) ★★½ "Midas Run" (1969) Richard Crenna, Fred Astaire. A British secret agent is richly rewarded when he solves the mystery of a gold heist which he masterminded.

(8) ★★ "Bank Shot" (1974) George C. Scott, Joanna Cassidy. An ingenious criminal, aided by an assorted collection of crooks, executes a unique bank robbery.

EVENING

6:00

(2) CBC Evening News
(3) Ce Soir
(4) ABC News
(6)(8) News
(7) CBS News
(9) Zoom (R)
(11) The Odd Couple: Felix gets Oscar in trouble with the Internal Revenue Service when he's called in on a minor matter.
(12) M.A.S.H: While settling down to listen to the Army-Navy game, the 4077th is bombarded and left with an unexploded bomb to defuse.
(13) T.G.I.F.

6:07

(3) Edition Pacifique

6:30

(3) Nouvelles du Sport
(4) News
(5) NBC News
(7) All In The Family
(9) Over Easy: "Day Health Care"
(11) Hogan's Heroes: Hogan must contact a wounded British agent posing as a Nazi officer.
(12) Match Game
(13) Vancouver

6:36

(3) Actualites Nationales

7:00

(2) Happy Days Again: Howard becomes convinced that his life has been wasted and decides to run away to Tahiti.
(3) A Cause de Mon Oncle
(4) P.M. Northwest
(5) Seattle Tonight
(6) Hogan's Heroes: LeBeau convinces Klink that he (LeBeau) is a gypsy fortune teller.
(7)(12) Joker's Wild
(8) Detective School
(9) MacNeil - Lehrer Report
(11) M.A.S.H: The 4077th complicates the endeavors of two secret agents investigating each other.

7:30

(2) Flappers: "The Critic" May tries to impress a critic visiting Le Club in spite of a backwoods farmer's unwelcome presence, but her efforts result in the resignation of the nightspot's chef.
(3) Genies en Herbe: Rencontre entre l'ecole secondaire MacDonald-Cartier de l'Ontario et la polyvalente Louis J. Robichaud de Shediac.
(4) Exploration Northwest
(5)(12) Tic Tac Dough.
(6) Rhoda: "The Separation" Rhoda and Joe decide to go their separate ways.
(7) P.M. Magazine
(8) Grand Old Country: Guests: Hank Snow, The Good Brothers, Kelly Foxton.
(9) Crockett's Victory Garden
(11) Bob Newhart: A rather embarrassing operation leads to romance for Carol and her doctor.

8:00

(2) Archie Bunker's Place: Archie is doubly shocked when Mike, Gloria and Joey show up on Thanksgiving and then tell him why they are there. (Part 1 of 2)
(3) Frederic
(4) Celebrity Comedy Football Classic: Two teams of celebrities including Wilt Chamberlain, Penny Marshall, John Ritter and Robert Urich are lead by two former Super Bowl coaches in a game of flag football.
(5)(8) Movie: ★★★ **"A Bridge Too Far" (1977) Sean Connery, Robert Redford. In the ninth day of Operation Market Garden, with Allied troops a mile away from the bridge, mounting casualties cause the plan to be cancelled. (Conclusion)**
(6) King Of Kensington: "Masters And Johnson And King" A donation to repair the Centre's pool may be withheld by a wealthy socialite if Larry proceeds with his plans to conduct a sex education seminar.
(7) The Dukes Of Hazzard: The Dukes move Boss Hogg into their own home to protect him from hit men.
(9) Washington Week In Review
(11) The Seekers: After the degradation of Abraham, the Kent family looks upon Jarod as an outcast, forcing him to flee Boston as his father had done a decade before him. (Part 2 of 2)
(12) Newlywed Game

8:30

(2)(6) Front Page Challenge: Fred Davis and regulars Gordon Sinclair, Betty Kennedy and Pierre Berton are joined by special guest panelists in presenting top newsmakers and their stories.
(3) Hors Serie: "Martin Luther King" A la suite du boycottage des autobus de Montgomery, Martin Luther King devient la cible de plusieurs attentats. (3e de 6)
(9) Wall Street Week: "Why Stocks Are Undervalued" Guest: Franco Modigliani, professor of economics and finance, Massachusetts Institute of Technology.

Friday Prime Time

	7:00	7:30	8:00	8:30	9:00	9:30	10:00	10:30	11:00
(2)	Happy Days	Flappers	Archie Bunker	F. P. Challenge	Tommy Hunter		Dallas		News
(3)	Mon Oncle	Genies en Herb	Frederic	Hors Serie		Consommateurs Plus		Telejournal	
(4)	P.M. Northwest	Ex. Northwest	Comedy Football Classic		Movie: The French Atlantic Affair — Part 2				News
(5)	Seattle Tonight	Tic Tac Dough	Movie: A Bridge Too Far				Rockford Files		News
(6)	Hogan's Heroes	Rhoda	Kensington	F. P. Challenge	Tommy Hunter		Lawrence Welk		News
(7)	Jokers Wild	P.M. Magazine	Dukes of Hazzard		Dallas				News
(8)	Detect. School	Old Country	Movie: A Bridge Too Far				Dukes of Hazzard		News
(9)	MacNeil	Victory Garden	Wash. Week	Wall St. Week	Masterpiece Theatre		Evening at the Symphony		The Prisoner
(11)	M.A.S.H.	Bob Newhart	Movie: The Seekers				News	Chico	Benny Hill
(12)	Jokers Wild	Tic Tac Dough	Newlyweds	Merv Griffin			Peyton Place	News	Benny Hill
(13)	Vancouver				Rockford Files		Shirley MacLaine at the Lido		

(12) Merv Griffin.

9:00

(2)(6) Tommy Hunter Show: Guests: Carroll Baker, R. Harlan Smith.
(4) The French Atlantic Affair.
(7) Dallas: Ellie learns she has breast cancer and needs a mastectomy but refuses to tell Jock for fear he will leave her.
(9) Masterpiece Theatre.
(13) Rockford Files.

9:30

(3) Consommateurs Plus

10:00

(2) Dallas.
(5) Rockford Files: Two young detectives help Jim solve the mysterious slaying of a senator who was about to address a group of defectives.
(6) Lawrence Welk: "Thanksgiving Holiday"
(8) The Dukes Of Hazzard: The Dukes move Boss Hogg into their own home to protect him from hit men.
(9) Evening At Symphony.
(11) News
(12) Peyton Place
(13) Shirley MacLaine At The Lido: Shirley MacLaine hosts this special from the Lido in Paris with guests Charles Aznavour and Sacha Distel.

10:30

(3) Le Telejournal
(11) Chico And The Man.
(12) News

11:00

(2)(6) CBC National News
(4)(5)(7) News
(8) CTV National News
(9) The Prisoner: The Prisoner escapes and succeeds in getting back to London.
(11)(12) The Benny Hill Show

11:10

(3) Nouvelles du Sport

11:20

(3) Cinema: "Rollerball" (1975)
(6) Vancouver Island News
(8) News

11:27

(2) News

11:30

(4) Charlie's Angels:
(5) Tonight: Host: Johnny Carson. Guest: Bob Hope, Carol Nebbett.
(7)(12) The Night Stalker: Kolchak suspects a disturbed spirit from the 12th century of being guilty of several strange murders.
(11) Movie: ★★★ **"The Birds" (1963) Tippi Hedren, Rod Taylor.**
(13) Sports Page

11:45

(2) A Nice Show Like You

12:05

(6) Movie: ★★ **"McCloud: The 42nd Street Cavalry" (1972)**
(8) Movie: ★★½ **"Gable And Lombard" (1976) James Brolin, Jill Clayburgh. Two Hollywood superstars of the 1930s, Clark Gable and Carole Lombard, discover that neither the movie moguls nor the American public is ready to accept their illicit off-stage romance.**

12:30

(13) Movie: ★★★ **"Alfie Darling" (1975) Jill Townsend, Alan Price. A young man has many romantic encounters until he meets and falls in love with a country girl.**

12:37

(4) Movie: ★★ **"Pursuit To Algiers" (1945) Basil Rathbone, Nigel Bruce. Based on a story by Sir Arthur Conan Doyle. Sherlock Holmes and Watson brave perilous circumstances in order to deliver an heir to the throne.**

12:40

(7) Movie: ★★★ **"Fire!" (1977) Ernest Borgnine, Vera Miles. To divert attention from his escape plans, a convict ignites a blaze that becomes a raging forest fire threatening an entire mountain community.**
(12) CBS Late Movie: ★★ **"Fire" (1977) Ernest Borgnine, Vera Miles. The lives and livelihoods of residents of a small Oregon lumber town are threatened by a huge forest fire.**

12:45

(2) Return Of The Saint: "Appointment In Florence" Simon Templar sets out on a personal vendetta in Italy to even the score with the murderers who kidnapped and killed his close friend.

1:00

(5) Midnight Special

1:30

(11) News

1:35

(3) Cinema: "Les Disparus de Saint-Agil" (1938) Eric Von Stroheim, Michel Simon. Trois eleves de la Pension Saint-Agil cherchent a gagner l'Amerique ou les attend l'aventure, mais ils en sont empeches, et c'est a la pension elle-meme que l'aventure surgit.

1:50

(4) Six Million Dollar Man: Steve joins the police force to stop the robberies of pieces of atom bombs.

2:05

(6) Movie: ★★½ "The Skull" (1965) Peter Cushing, Christopher Lee. A mysterious skull exudes a powerful and destructive influence on all who come into contact with it.

2:38

(12) 700 Club

2:40

(7) News

2:50

(4) News
(8) Movie: ★★★★ **"The Man Who Shot Liberty Valance" (1962) James Stewart, John Wayne. Directed by John Ford. A man rises to glory when he wrongly accepts the credit for gunning down a notorious outlaw.**

3:38

(12) News

3:50

(6) Movie: ★★½ "Sidecar Racers" (1975) Ben Murphy, Peter Graves. Undecided about his career, a man becomes intrigued by the hazardous sport of sidecar motorcycle racing.

Midband

MIDBAND

Saturday, Nov. 10 — 4 p.m. About Time; 4:30, Alcoholism; 5:00, Old Curiosity Shop; 5:30, Trouble Feelings; 6:00, Footsteps; 6:30 Minorities; 7:00, David Suskind; 8:00, Movie: Kiss Me, Kate; 10:00, The Temptations; 11:00, Wrestling.

Sunday, Nov. 11 — 4 p.m., Old Houseworks; 4:30, Idea Thing; 5:00, Nova; 6:00, Long Search: Rome; 7:00, Connections and Plastics; 8:00, Love for Lydia; 9:00, Cambodia's Dying; 10:30, The State of Public TV.

Monday, Nov. 12 — 6 p.m. Behavior; 6:30, Jupiter; 7:00, Space-war Special; 8:00, Jane Foda; 9:00, Poldark II; 10:00, Dick Cavett; 10:30, Urban Change; 11:30 Captioned News.

Tuesday, Nov. 13 — 6 p.m. Project Universe; 6:30, Over Easy; 7:00, Ancient Astronauts; 8:00 World; 9:00, Dobie Brothers; 10:00, Dick Cavett; 10:30, Northwest Growth; 11:30, Captioned News.

Wednesday, Nov. 14 — 6 p.m. Behavior; 6:30, Saturn; 7:00, Emil Gilels with the NY Philharmonic; 9:00, Upclose; 9:30, State Politics; 10:00, Dick Cavett; 10:30, Captioned News.

Thursday, Nov. 15 — 6 p.m. Project Universe; 6:30, Over Easy; 7:00, Love for Lydia; 8:00, Boston Symphony; 9:00, Upclose; 10:00, Dick Cavett; 10:30, Architect Special; 11:00, Sneak Previews; 10:30, Captioned News.

Friday, Nov. 16 — 6 p.m. Big Blue Marble; 6:30, Over Easy; 7:00, Washington Week; 7:30, Wall Street Week; 8:30, Mountbatten; 9:00, Academy Leaders; 10:00, Dick Cavett; 10:30, Football.

Surprised

If you're an advertiser we hope not, at least not unpleasantly when you find yourself involved in the game of "numbers."

Numbers in the advertising business refer to your audience, whether it be listeners, viewers, readers, subscribers or just plain purchasers of a product containing advertising messages. Of these only the last two can be documented. All other numbers in the advertising game are the results of surveys, estimates, or the publishers stated press run.

In most daily newspapers (the Times and Colonist among them) our numbers are the papers we **sell** and those figures are audited by the Audit Bureau of Circulations. They don't accept the papers we use ourselves in the plant, papers supplied to advertisers as checking copies, papers distributed for promotional purposes or papers printed and unsold. They just count those our customers buy!

You won't be surprised when you select The Victoria Times and the Daily Colonist as your advertising medium. Our representatives can quote our net paid circulation at any time.